1964

MONTICOLA

Margaret A. Allen

MONTICOLA

1964 ☆ WEST VIRGINIA

Editor:

GEORGE DAVID TREHARNE

Business Manager:

CHARLES DAYTON HYLTON, III

STEPS TO GREATNESS

The greater challenge of university life is not for the student, but is a challenge for the college itself. If the student body does not present challenge of growth and activity for the school, then the school has no real purpose for existing.
To be sure, the student must always climb higher on the steps of the university; there always must be one more height to reach. But it is the student's task to challenge the construction of that additional step. Students must demand that extra effort, and in doing so grow stronger hand-in-hand with both their classmates and the school.

It is harder to climb than to stroll along level road or dawdle down hill. But every man who wants to rise above the level of the beast desires ascent, not descent. Difficulties are stepping-stones leading to the top. Therefore, do not dodge them, do not run away from them.

—B. C. Forbes

The sweetest and most inoffensive path of life leads through the avenues of science and learning; and whoever can either remove any obstruction in this way, or open up any new prospect, ought, so far, to be esteemed a benefactor to mankind.

—David Hume

[redacted]

CONTENTS:

5 The University

50 Administration

62 Leadership and Service

84 Organizations

118 Royalty

134 Greeks

200 Sports

234 Classes

THE UNIVERSITY

Editor:
PATRICIA MUMMEY

BASED ON A HERITAGE OF THE PAST . . .

WE BUILD STEPS TO A BRIGHTER FUTURE.

A colorful era of the past.
The showboat load of vaudeville, laughter, and dance.
A great river carrying settlers, food, and mail.
Civil War . . . out of the tragedy, the growth of a
proud state.
West Virginia—Montani Semper Liberi.
Take up the heritage!
Climb ever upward the staircase built by our ancestors!

Editor

SUNNY

The varied activities of the student are amplified in the summer season. Of course there's work, but the subject most talked about is play: the fun on the beach . . . the picnic at the park . . . the nostalgic stroll down Bourbon Street . . . that potato sack race . . . the cool breeze in the woods . . . the roar of engines at the Glen. Shouting and singing. Laughter and silence. This is the peace found by students in the freedom of summer.

HOURS OF BOOKS, TOIL, AND

FUN STRETCH INTO . . .

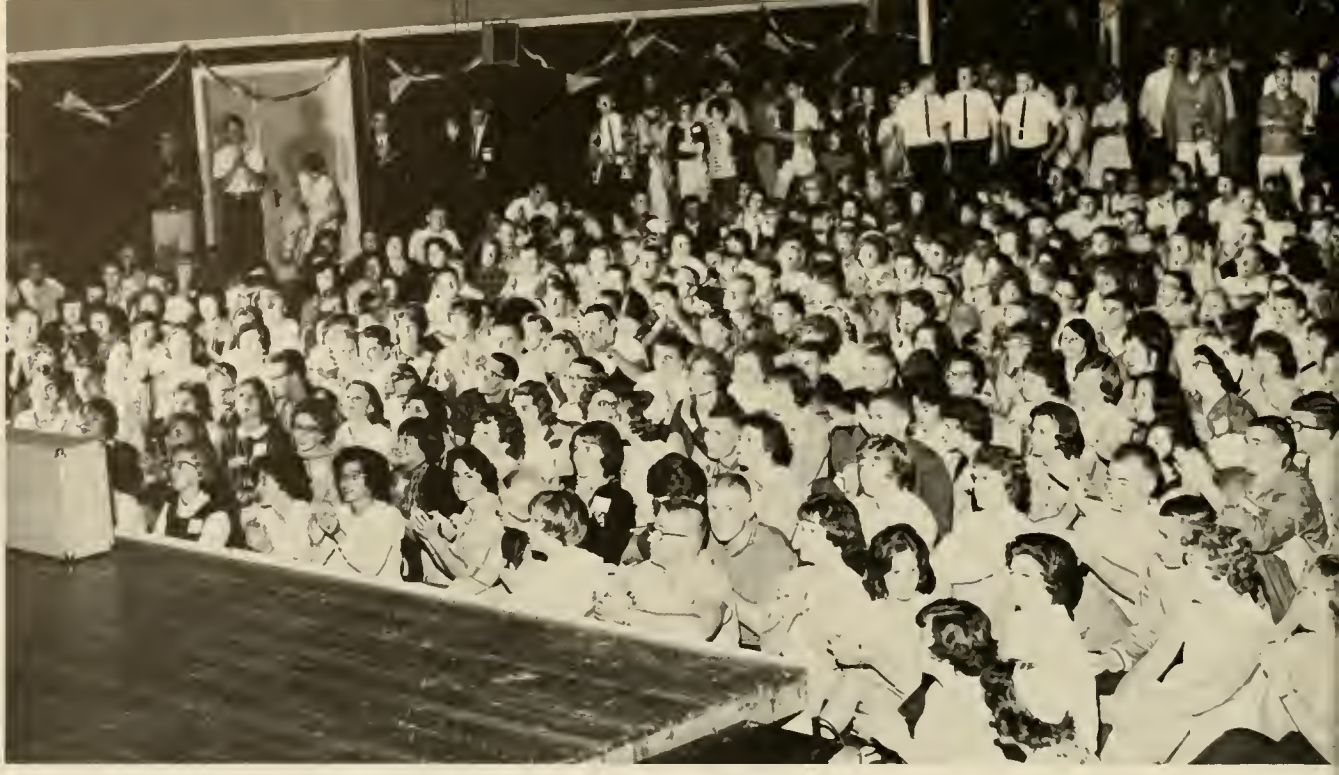

FALL, BRIGHT BLUE BEANIES, ENDLESS

A University springs to life,
and with it blooms the flowers of nostalgia for those returning,
the sprouts of newness for the neophytes.
A fresh serum is injected into the stream of activity.
There are new pledges, new waiters, new professors.
A new day has dawned.
It's the same kind of rain, the same hills, the same town.
But somehow, a vibrant wind whistles through the hearts of students.
And the tune echoes the spirit and respect of a great University.

Editor

WAITING LINES, AND EMPTY CHECK BOOKS.

RUSH! RUSH! RUSH! THE GREEKS

Well ordered motions and regular paces . . . giving way to rush;
Parties, new faces . . . excitement, laughter . . . maybe some tears . . .
Joy replacing fears . . . A colorful splash of fall dresses: shining tresses;
Pressed suits; slicked hair, behaving with care.
Decisions—difficult and easy . . . Candles, roses, solemn words aspiring to great ideals.
The final fateful decision . . . never easy . . . simple written words which mean so much.
The long awaited moment: the small pin pledging one to the higher callings of sorority or fraternity life.
Rush: the time long awaited, and forever remembered.

Susan Cottrell

CALL TODAY.

A web of people and activity.
Roaring crowds and the excitement of the thuses.
People walking in the spring, throughout the seasons. Watch the seasons change and the people walk on. Watch the web catch all.
Fun and games are the web of Spring Spree.
Parties and outings net students into the vibrant program of Mt. Lair.
And the maze of test tubes and flasks and retorts tangle the ranging minds of students. The unknown beckons.
People make webs. People are webs. Talking and thinking together, each draws others closer; each is held tighter. Each holds others in his turn at the spinning of the web.

Editor

AND MOST ARE CAUGHT

IN THE WEB OF UNIVERSITY LIFE.

BUT ONE NEEDN'T BE

CAUGHT, FOR THERE ARE GUIDES.

These are the signs of an era, a nation, a state, a campus.
This one announces "The Rivals" . . . assasination . . . Profumo . . . Billy Sol . . . Bobby Baker.
"One Way." This road leads to blandness.
Watch now: you may be towed away by that overwhelming, overpowering authority.
"Caution, Rough Road." . . . truth, wisdom, courage.
But where is that straighter pathway?
Which forks shall we take?
We are truly lonesome travelers.

Editor

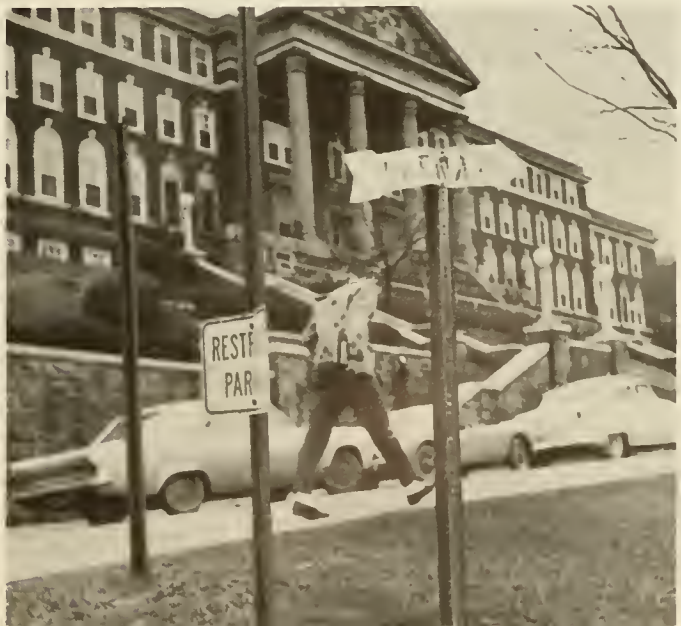

THE CAMPUS COMES TO LIFE TO

REMEMBER ITS FRIENDS.

Caught in a whirlwind!
A campus has been seized in a frenzy of parade, football, and dance.
Students spinning in a river of hyper-activity, with the only relief to be found Sunday morning.
Alums rotating on the welcome mats of the university.
And the Queens! Oh, how they look gilded upon the floats and majestic upon the emerald turf!
Then the force of the football game, a proud battle, almost won, shouts its thunder.
All these things throw back the spirit of the celebration.
But once a year the storm passes.
Once a year, for a week-end, the campus says 'thank you' to its founders and friends.
And all hope that they too can return in future years to be drawn again into the whirlpool of Homecoming.

Editor

WATCH FOR THE FUTURE STARS OF HOLLYWOOD,

The excitement of the theater . . . lights, makeup, costumes.
For the actors, a game of pretend . . . journeys into different eras . . .
A storybook land of different places and people . . . a world away from the humdrum of everyday life.
Rehearsals . . . joys and sorrows . . . fun and hard work.
Comedy to lighten the hearts of the audience.
Tragedy to probe deep into their emphathetic souls.
Love, hate, joy, sorrow . . . the whole scope of human existence under the spotlight.
In the dimmed theater, the audience forgets itself for a while . . .
Lives the lives of the heros or villains . . . reaches out to the new places and people on the stage.
"The play's the thing" . . . "the show must go on."
Relaxation at its best.

Judith Olson

BROADWAY,

CARNEGIE HALL!

MONTANI

"It's West Virginia,
"It's West Virginia,
The pride of every Mountaineer!

And young lads and old grads alike sing out the praise especially loud on Mountaineer Weekend.

The blossoming hoop skirts, beards, and coonskin caps provide the campus with many laughs and the spirit of the weekend.

House decorations change the sororities and dorms into scenic stages.

The preliminary gridiron battle of the "powder puff girls" gets everyone set for the final home struggle on Saturday.

Folk singing and jazz cap off another exciting weekend at W.V.U.

SEMPER LIBERI

MOUNTAINEERS ARE ALWAYS FREE

PLACES ARE NOTHING WITHOUT PEOPLE . . .

A suitcase snaps shut, a car trunk slams, the motor of the bus coughs or the propellers of the plane twirl.

People evacuate the campus in all directions . . . By nightfall the dorms and Greek houses are empty . . . dark . . . lonely. And so they will stay for days to come.

It's almost as if someone had blown out the light of life; the entire campus is in a coma. The buildings, standing as skeletons seem to have suddenly lost their personalities.

These places without people are dead, but in a few weeks will live again.

Jean Whitman

BUT THEN, PEOPLE

ARE NOTHING WITHOUT PLACES.

Places to study: classroom buildings late Saturday afternoon . . . a still sadness, an echo of loneliness. No people! Monday morning their life blood steams in and out, talking, laughing. Here is someone drinking a between class Seven-Up. There is someone cramming for the next hour test. The library, books! But what are books without people to read them? What are places without people?

Places to live: the dorm room or apartment. Without the people in them they are merely places; with people, they become a personality in themselves. A coat thrown on a bed . . . an open book . . . last Saturday night's favor hung on the wall . . . people living in a place.

Places to party: Frat houses . . . "My Brothers" . . . "The Red Cellar" . . . places for fun. A place is no fun without people, though. People laughing, talking, shouting. People letting off steam, relaxing. People together, having fun in a place.

Places to think: a quiet walk by the stadium . . . sitting on the library terrace wall. It's time to be alone; to meditate, to think of trivial things as well as important. People alone thinking in a place.

Places to study . . . places to live . . . places to party . . . places to think. All are meaningless without people. Happy people, sad people, important people, not-so-important people. People together or alone in a place.

Judith Olson

THE GREY RAIN BROUGHT AN

That day rain fell heavy like a veil of black netting.
Steadfast faithfulness to the cause reflected depths of loneliness from unblinking pools.
Shock had cancelled game and parties, dates and dancing.
Black reflections on the field's shroud spread gloom and foreboding.
The flag of a nation hung swollen with tears, only stirring with the most impatient gusts.
But this was how all things were—unmoving, reflecting, losing.
Eventually tears dry like the rain; the teams long to play again.
And we follow the stairway . . . climbing upward two when we perhaps fell backward one.

Editor

ATMOSPHERE ALL TOO SUITABLE.

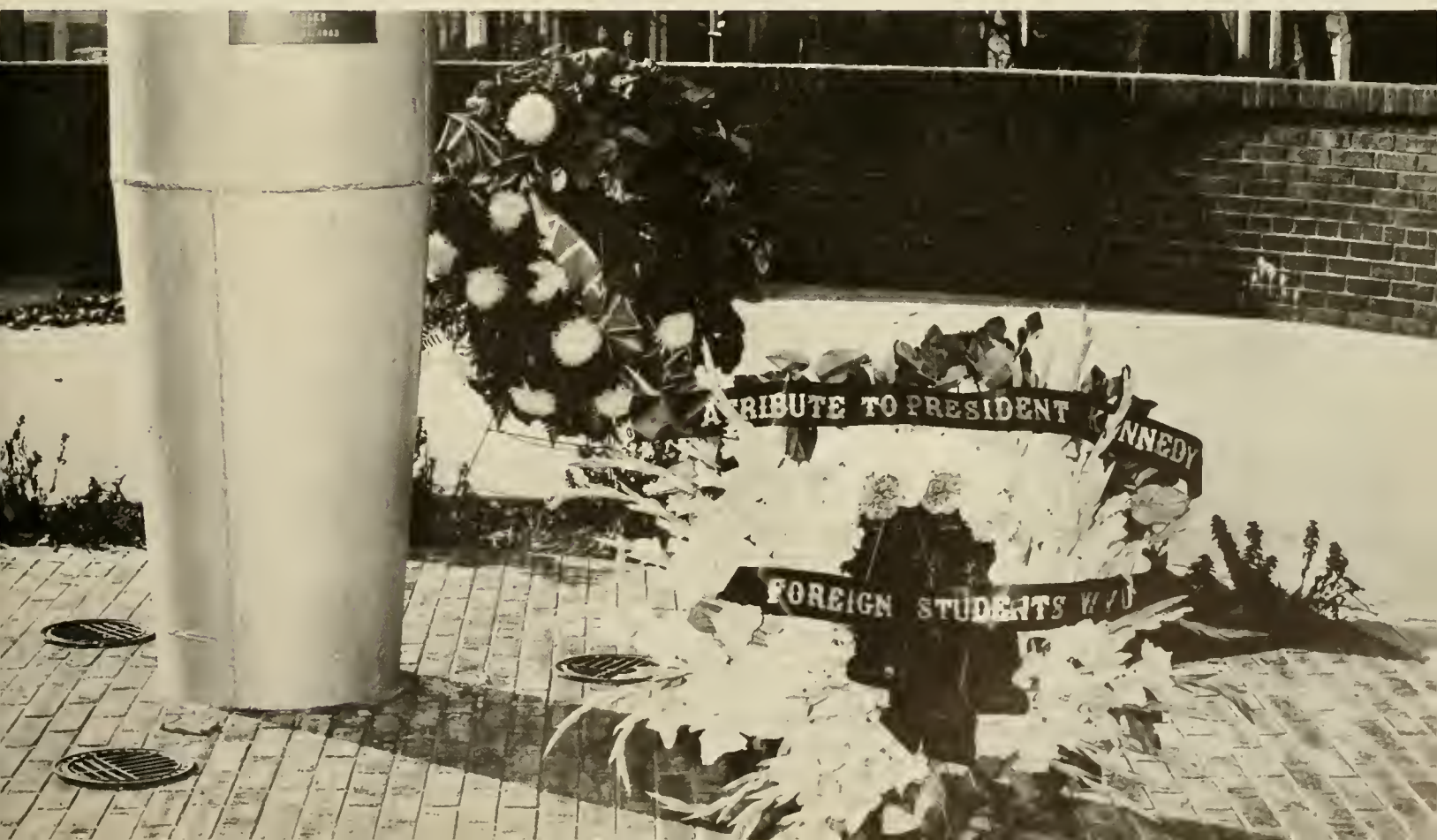

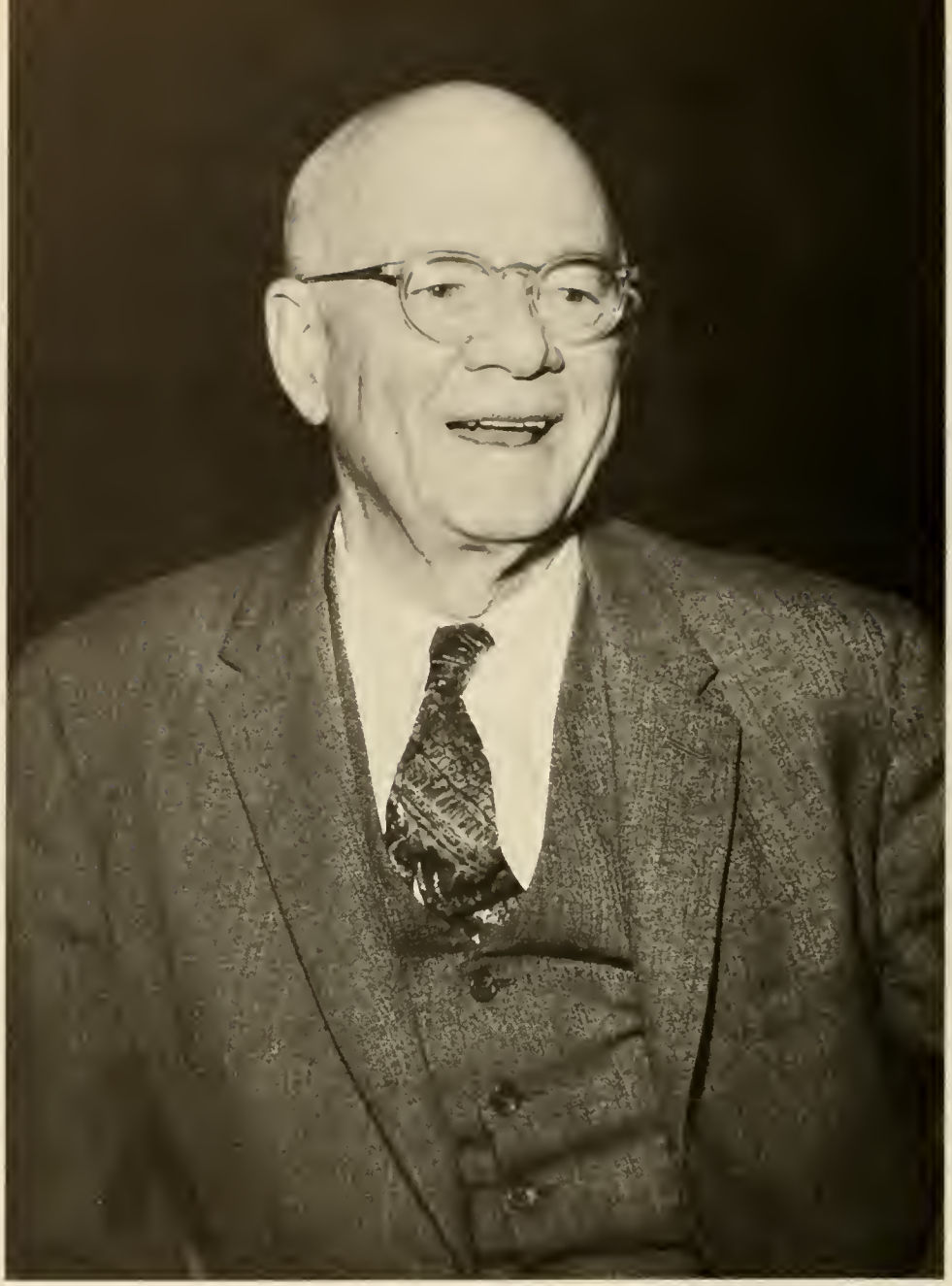

A UNIVERSITY . . .

A DIVERSITY OF OPINION

Speakers . . . the keys that unlock the doors of the world . . . wise words, wise people, new ideas, the riches of scholarship.
Students grasping, perceiving, learning, knowing . . . inspiration to greater heights—new goals.
Great thoughts from the heart expressed in a moment of truth . . .
Around the world in an hour . . . adventure in words . . . greater for man . . . better understanding of our neighbors, far and near . . tolerance grows with understanding.
Students finding themselves through listening and discussing . . . learning to respect men of nations and nations of men.
Tolerance . . . respect . . . understanding . . . truth . . . maybe love . . . students growing "in wisdom and stature, and in favor with God and man."

Susan Cottrell

A TIME FOR

Frosty breath rising . . . rousing song . . . solid crunch of feet . . . frozen whiteness . . . happy faces waiting . . . flurry of shopping . . . scent of pine . . . mistletoe sprigs . . . comfortable inner warmth . . . Operation Santa Claus . . . the joy of giving . . . sweet, secret smiles . . . shimmering diamonds . . . a husky thank you . . . young and old . . . holiday parties . . . elaborate and simple.

Quiet discussions late at night . . . another semester nearly completed . . . are we more pensive this Christmas . . . is the need of sharing somewhat greater . . . some things change . . . compare your own to the face of a child . . . the trust of youth . . . peace on earth.

Ann Harrington

SHARING AND GATHERING TOGETHER

AND THERE ARE MANY WALKING, TALKING, PLAYING IN THE PRESENT . . .

To flashlight the future,
To possess the power to foresee
Such an old satisfied whim.
Here stands an individual
Whose future will be known only to him.
He has his own mind, his own ideas, his own talents, and
He, the individual, will travel independent on his path.

Susan Patterson

LEARNING TODAY FOR THE FLIGHT

TO THE FUTURE

What is the price of Experience? do men buy it for a song,
Or wisdom for a dance in the street? No, it is bought with the price
Of all that a man hath—his house, his wife, his children.
And in the wither'd field where the farmer ploughs for bread in vain.
It is an easy thing to triumph in the summer's sun
And in the vintage, and to sing on the wagon loaded with corn.
It is an easy thing to talk of patience to the afflicted,
To speak the laws of prudence to the houseless wanderer,
To listen to the hungry raven's cry in wintry season,
When the red blood is fill'd with wine and with the marrow of lambs.

. . . .

It is an easy thing to rejoice in the tents of prosperity—
Thus could I sing, and thus rejoice; but it is not so with me.

William Blake

IN AGREEMENT WITH FATE EACH WILL PERFORM HIS

TASKS OF SUCCESS

When wilt thou be the humble suppliant's friend.
  And bring him where his suit may be obtained?
When wilt thou sort an hour great strifes to end?
  Or free that soul which wretchedness hath chained?
  Give physic to the sick, ease to the pained?
    The poor, lame, blind, halt, creep, cry out for thee;
    But they ne'er meet with Opportunity.
The patient dies while the physician sleeps;
  The orphan pines while the oppressor feeds;
Justice is feasting while the widow weeps;
  Advice is sporting while infection breeds:
  Thou grant'st no time for charitable deeds:
    Thy heinous hours wait on them as their pages.

William Shakespeare

BUILDING AND LEAVING BEHIND

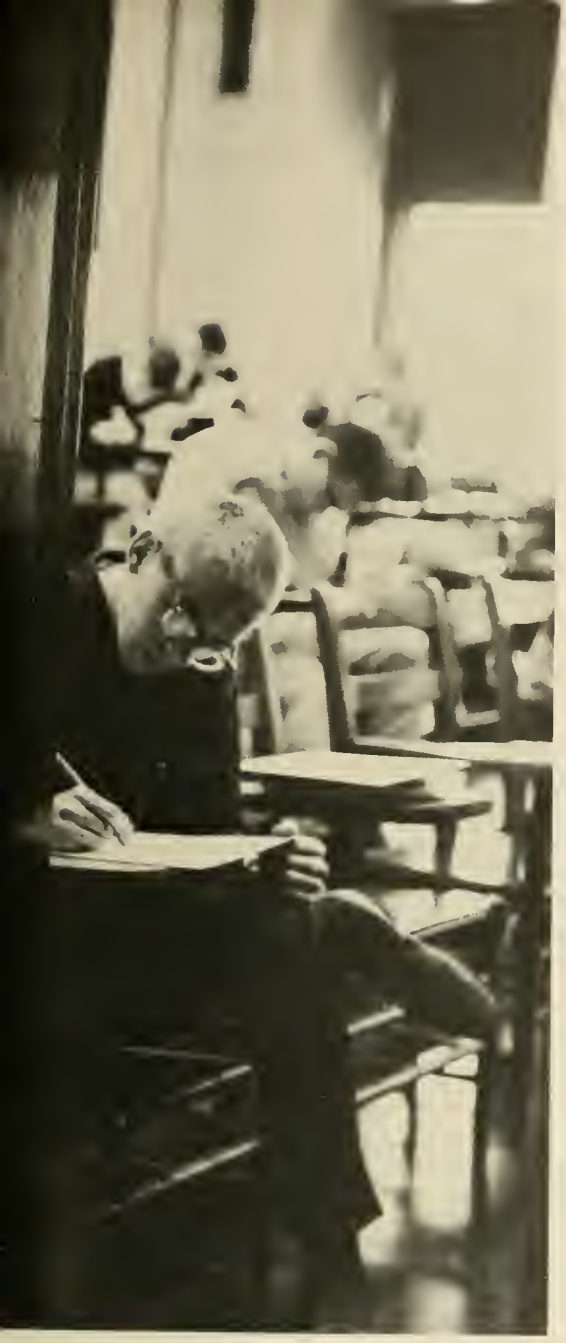

A CONTINUAL HISTORY FOR OTHERS

We have a legacy reaching back thousands of centuries—to the man who first drew a picture on a cave wall; made the first wheel; fashioned the first instrument of metal; or raised his eyes in worship to the stars. The progress of civilization has been uneven, but every generation can add something, be it little or much, to this heritage of the past. And today we face the greatest challenge history has ever known. Each one of us is a trustee of the past; we have the task of living up to our heritage—and adding something to it.

Roy Chapman Andrews

White dresses, gowns and mortar boards, and dinner jackets parading in Link Day rites . . . The State is her campus . . . Alumni, visitors, parents . . . recapturing former college days . . . envisioning the future.
Measured steps of ROTC members passing in review . . . Sponsors' capes furling in likeness to the flags being saluted. Sing her praises . . . Tense voices ranging the musical scales for praise, prize, and the tradition of the Mothers' Day Sing. The pride of every Mountaineer . . . Color, pageantry, careful planning, corsages for mothers, exhibits, tours . . . Hail to West Virginia, Hail!
The campus swelling with pride at its past and planning with conviction for its future . . .
1964 Greater West Virginia Weekend guests departing, glowing with bright hope.

Judith Harrison

TRIBUTE TO THE PAST . . .

DEDICATION TO THE FUTURE . . .

ADVANCED BY EXPLORATION EXPERIMENTATION, AND STUDY

A center of learning; not just teaching.
We learn through microscopes and reading,
Through chemicals and debating.
Adding together and breaking apart molecules of knowledge unsifted,
And then sifted through a diligence known only to the pursuing students.
We follow the many paths of living and dying in an advancing and high stepping world of technological alienation.
Good, you say, we live better and earn more.
Poor, he says, we live bitter and learn naught about living.

Editor

A CAMPUS . . . REFINED . . . ENLIGHTENED

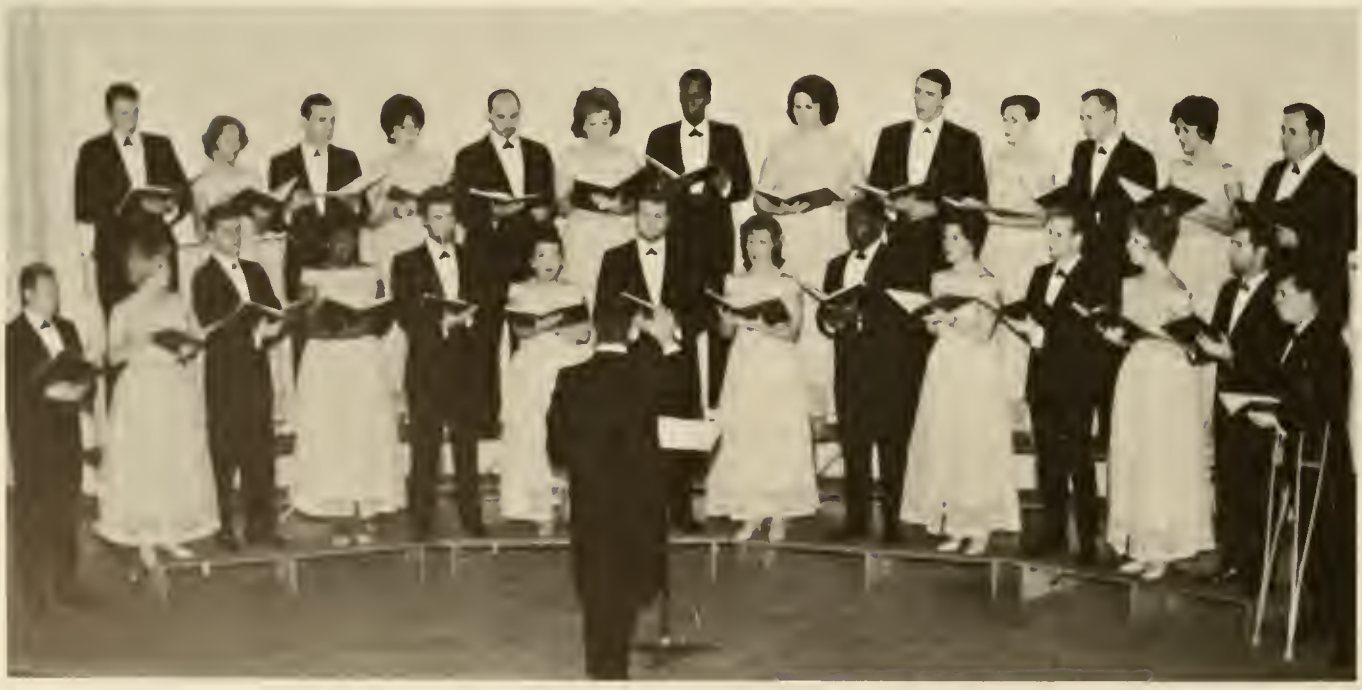

. . . INFLUENCED BY THE ARTS

Folk music aimed for a zenith.
Hootenannys stretching to West Virginia with the New Christy Minstrels.
The lines were long for a sell out performance . . .
"This Land Is Your Land" . . . from Broadway with its Man of All Seasons, Al Hirt and his trumpet.
The Norman Luboff Choir and numerous art shows . . . to Morgantown ringed with mountains and filled with a people seeking aesthetic stimulation.
Applause rose to a new height this year.
Students cheered professionals and those from their own ranks.
All were realizing creative effort . . . for and from campus life.

Ann Harrington

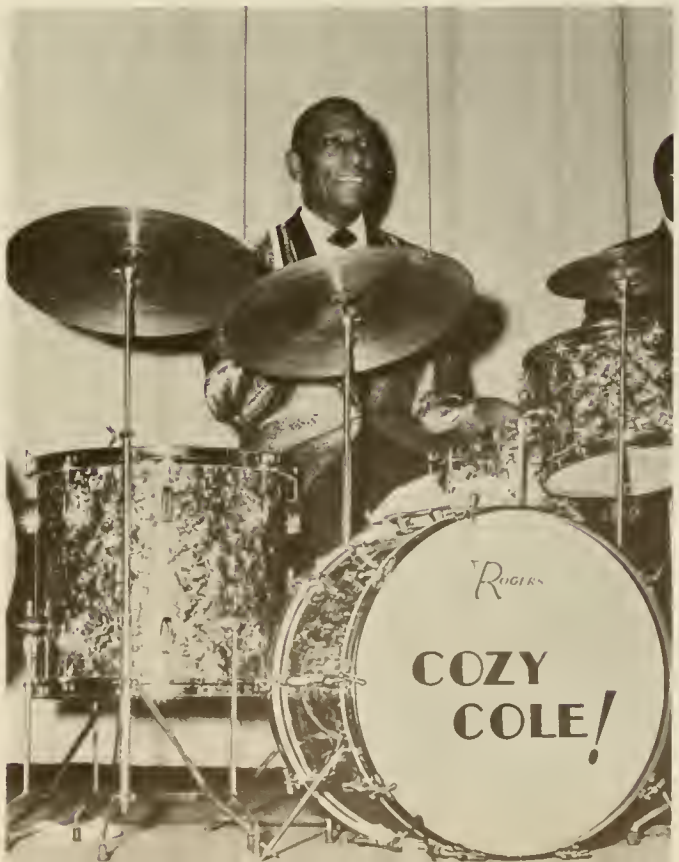

THE FINAL STEP . . .

Four years of steps—they were the friendly steps of the Freshman guides, helping you to "walk, not run" through that first difficult week. From then on you were on your own. You frantically raced to classes. Your steps were reverent as you walked to church. Gracefully, you and that upperclassman danced through Christmas and spring dances, year after year. And there was that time you had to go before your advisor—your steps were hesitating then!

But now—a new walk—-a new rhythm guides you forward. It's June, and strains of pomp and circumstance are wafted on the warm breeze. You adjust that silly little hat with the dangling tassel. And suddenly, you're tall and straight and dignified and solemn. Triumphantly, but with a note of sadness, the procession winds its way to the Field House. Your steps are filled with purpose. You clutch your diploma—and, the end that is a beginning is here.

Kathleen Huffman

A LONGER STAIRCASE

ADMINISTRATION

Editor:

JOHN GOODLETT

Each year, thousands of students come to the University to prepare themselves for the future. They need guidance and direction to achieve their individual goals, and someone must assume the responsibility of providing this necessary help. The people pictured on these pages have directed all of their efforts to the fulfillment of this task. They must plan all university programs, set the education methods and standards, and efficiently handle the administrative headaches of a large university.

Their duties are numerous and difficult. They must educate thousands of students each year without allowing the process to turn West Virginia University into a sort of diploma factory. The individual student must be educated and prepared along with the thousands of his counterparts. Also, a satisfactory environment must be provided so that he may work and play comfortably and constructively.

A unified body of capable men and women is necessary to accomplish these tasks. They must be expert in their respective duties, be aware of the university's many problems, and be conscientious in their work. And so they are. Each one of these people is qualified, capable, and efficient in performing his individual duties with respect to the University as an entity.

Therefore, we picture and pay respect to our administrators, those people who have built our university, now maintain and improve it, and will continue to advance the name and standing of our University in the future.

WILLIAM WALLACE BARRON
Governor of West Virginia

GOVERNOR AND BOARD OF TRUST

Governor William Wallace Barron was educated in the public schools of Elkins and he received his law degree from West Virginia University College of Law. Prior to becoming governor, he served in the Army during World War II, was Attorney General, chairman of the Liquor Control Commission, a Randolph County member of the House of Delegates, and mayor of Elkins. Feeling very strongly that the progress of our University greatly reflects the progress of our state, Governor Barron takes a great interest in the operation of our University. The Governor is one of the Mountaineers' most loyal and enthusiastic fans, as evidenced by his loyal attendance at all of our home football games.

Governor Barron appoints the nine members of the Board of Governors who meet several times a year to formulate educational, administrative, and financial policies for the University. By staggering their terms in office, the Board is assured of having a constant roster of experience. These members are successful state leaders who devote much of their time to the difficult task of advising the University.

Board of Governors: top left to right: K. Douglas Bowers; A. B. C. Bray, Jr.; Oley B. Glenn, Vice-President; Forrest H. Kirkpatrick; Cyrus S. Kump; R. E. Salvati; James H. Swadley; William G. Thompson, President; Charles C. Wise, Jr., Secretary.

Dr. Paul A. Miller received his Bachelor of Science degree from West Virginia University in 1939. Always active in campus life, Dr. Miller was elected to Mountain and to Alpha Zeta, served as student assistant in biochemistry, and led the University Boxing Team as captain.

Dr. Miller assumed the responsible tasks as president of the University in January, 1962. Since that time the student body has received a realism of thought and a forward-looking challenge of betterment. To be sure, tangible advances have been made: ground-breaking for additional dormitories and new Forestry Building, approval of new student union building plans, improvements in student-administration communication, increased Appalachian Area study, new plans for a more modern fieldhouse and other facilities.

But if the one single credit must be given to the President, it must be for his untiring efforts for the improvement of individual student values. Clearly defining objectives, Dr. Miller proceeds to broaden opportunities for learning truth in the University.

DR. PAUL A. MILLER

President of

West Virginia University

KENNETH E. PENROD
Vice-President of the University

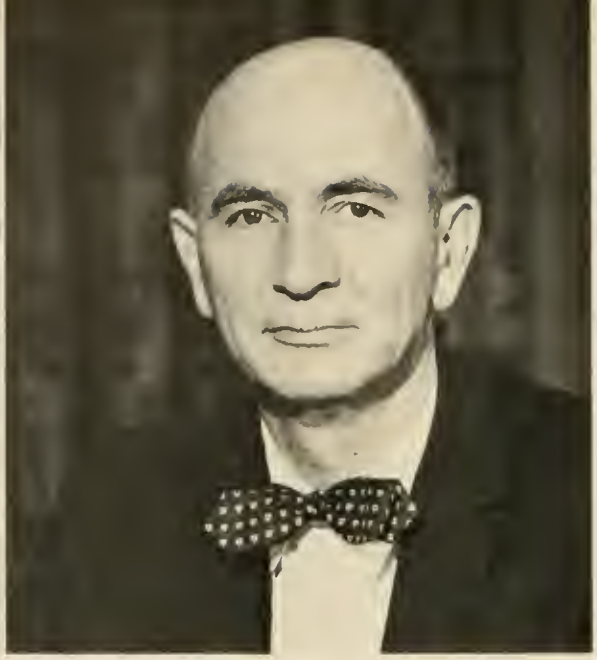

STANLEY R. HARRIS
Registrar

JOHN J. LAWLESS
Director of Health Service

ADMINISTRATORS

JOSEPH C. GLUCK
Director of Student Affairs

MISS BETTY BOYD
Dean of Women

DAVID N. HESS
Director of Admissions

ROBERT F. MUNN
Director of Libraries

ERNEST J. NESIUS
Vice-President—West Virginia Center for Appalachian Studies and Development

GORDEN THORN
Associate Director of Student Affairs

HAROLD J. SHAMBURGER
Assistant to the President of the University

NEIL E. BOLYARD
Coordinator of Scholarships

ADMINISTRATORS

Seated, Left to Right: Lawrence Sippe, President of Junior Class; D. D. Willard, Vice-President of Student Body; Kathryn Sneddon, Vice-President of Sophomore Class; Nancy Myres, Vice-President of Senior Class. **Standing:** Ronald Wilkinson, President of Senior Class; Byron Kallam, President of Student Body; Debbie Anderson, Vice-President of Freshman Class; George Bennett, President of Sophomore Class; Tom McQuade, President of Freshman Class.

STUDENT GOVERNMENT PLANS VARIOUS CAMPUS-

Standing: Byron Kallam, Student Body President. **Seated:** Dorothy Willard, Student Body Vice-President.

The Executive Council, headed by the President of the Student Body, is composed of the presidents and vice-presidents of the various classes. The Council, which serves as an advisory board to the President of the Student Body, is essentially the executive branch of student government.

It organizes and supervises the activities of student government, including appointments and the committee system, and is responsible for initiating new programs. The accomplishments of this year's council include the construction of a new All-Campus Calendar, a revamped Civil Service System, the formation of several new committees, and an extensive evaluation of the role of student government in the University.

Those committee meetings aren't really all work.

Student Government applications are sorted and classified for fall selections.

Wait till I tell them the week end's being planned by Mt. Lair next year.

ORIENTED ACTIVITIES

These are the loyal workers who help make student government at W.V.U. successful.

West Virginia University Student Legislature.

Legislators ponder current proposal.

Legislature Officers: First Row, Left to Right: Ann Sturbutzel, Secretary; Larry Lilly, Speaker; Murll Flowers, Treasurer; Wayne Brewer, Russell Williams, Sergeant at Arms.

The Student Legislature, which is comprised of representatives elected from each college, acts as the policy-making branch of Student Government. Its basic purpose is to institute a helpful and meaningful program for the Student Body. It accepts or rejects bills and proposals submitted by the Executive Council, and under its jurisdiction are many student committees and organizations that submit their reports and plans for approval. This governing body appropriates Student Government funds, determines campus traditions, and coordinates the efforts of all subordinate governing agencies.

Informing the student body is the main task of the Aware-

Awareness Commission Coordinators: Left to Right: Steve Rawe, West Virginia State Awareness Commission; David Jones, International Awareness Commission; Betty Ferrell, National Awareness Commission.

ness Commission. Theirs is the problem of providing thought-provoking programs of State Awareness, National Awareness and International Awareness to the student in order that he may expand his horizon of interests and prepare himself to face the problems of a complex world.

The Auxiliary Agencies perform a major portion of the routine work of Student Government. While the Public Relations Committee works to improve relations between Morgantown and the University, the Publicity Committee performs a similar function on a state-wide basis. The Elections Committee conducts all student elections, and the Fnance Committee assumes the task of supervising the allocation of

Auxiliary Agency Coordinators: Left to Right: Tom DeBerry, Elections Committee; Harold O. Casali, Student Body Treasurer; Margaret Mann, Student Discount; Pat Armstrong, Student Discount; Betty Pokrywka, Student Government Publicity; Gary S. Weiner, Off Campus Housing.

funds so that they are used fairly and efficiently.

The coordinators of Student Government committees help provide an array of activities for the campus and serve as an important public relations tool for the University. Coordinators are appointed by the Executive Council and are approved by the Student Legislature. Each committee, functioning independently, is individually responsible for the success of the activity. Various student week ends, projects, and the Cultural Series are the results of work by the student committees.

Student Government Coordinators: Left to Right: Tom DeVoge, Transportation, Chris Langfitt, Freshman Orientation; Ray Pierce, Cultural Committee; Arnold Brigode, Campus Centennial Committee; Ken Kendricks, High School Basketball.

STUDENT IDEAS, COMMUNICATION, EXPERIENCE.

LEADERSHIP AND MANAGEMENT IN

Student Court Officers: Left to Right: John Lukins, Chief Justice; Joanna Pitzer, Secretary; Steven Simms, Bailiff.

Argue as they may, I think it was his fault.

Student Court: First Row, Left to Right: Joanna Pitzer, John Lukens, Steve Simms. **Second Row:** Connie Waddell, Peter Neri, Paul Hutchinson, Gene Hague, Nancy Smith.

PRACTICAL APPLICATION

The West Virginia University Student Court consists of seven judges: the Emperor of Sphinx, Summit of Mountain, President of Mortar Board, President of the 'Associated Women Students, anl three members appointed by the Student Body President. Jurisdiction extends to violations of the rules and regulations of the University except for rules promulgated by A.W.S. and offenses of a scholarly nature. Violations may be presented by the Executive Council, Student Legislature, the Director of Student Affairs, or any member of the student body. The Court is also constitutional interpretor for Student Government.

Girls on the Secretariat provide a vital, but often overlooked, service for Student Government. The secertaries type and serve as receptionists at the Student Government office in the Mt. Lair. They also assist with the filing system and help compile the scrapbook for the year.

Mr. James Wakins, a member of the University Administration, provides a vital communication link between the students and the Administration. Working closely with Student Government, Mr. Watkins helps to keep the channels of information functioning smoothly between the two groups.

SECRETARIAT, First Row: Rebecca Tate, Anita Lilya, Barbara Chetock. **Second Row:** Kathy Jo Snyder, Radetta Taylor, Sharon Luchsinger. **Third Row:** Susie Cobern, Faith Edgell, Janet Hall. **Fourth Row:** Sandy Shumate, Patsy Mundy.

Mr. James Waktins, Assistant Director of Student Affairs.

Planning for an important committee meeting.

LEADERSHIP AND SERVICE

Editor:
ELLEN MAJOR

It's hard for one to imagine that this snow-covered library terrace does "come to life" each spring with the warmth of the sun's rays. Later in the spring on an early evening in May, this same scene is the setting of Link Day. The dreariness of this scene, broken by the passing of a few people, is an excellent contrast of the happiness and pride parents and friends feel as they watch each of the outstanding students become inducted into his particular class honorary.

Before one is chosen to membership in any honorary, he has proven himself in the fields of scholarship, leadership, service, and character. Not only have these individuals held major campus offices, but they have done those lesser tasks which must be done, but lack the honor of a prestige job. It is these people whom the **MONTICOLA** honors in this section.

MORTAR BOARD

Left to Right, First Row: Nancy Spitznogle, Secretary; Charlotte Klaus Treasurer; Laura White Barnett, Vice-President; Constance Waddell, President. **Second Row:** Dorothy Willard Fetty, Patricia Sullivan, Ann Powell. **Third Row:** Jane Mary Williams, Sarah Lawson. **Fourth Row:** Carol Greenlee Camp, Michael Yurko, Joanna Pitser.

Each spring outstanding junior women who have excelled in scholarship, and service to the University are selected for membership in Mortar Board, senior women's honorary.

West Virginia University's Laurel Chapter of national Mortar Board was established in 1924. In an effort to promote University loyalty and to develop a finer type of college woman, this honorary strives to advance the spirit of service and fellowship among university women, to promote and maintain high scholarship, and to recognize and encourage leadership.

Mortar Board members don the traditional black caps and gowns as they work on their annual projects: Homecoming mum sale, distribution of a recommended reading list to high school seniors, awards to scholastically outstanding sophomore, junior, and senior women, and a graduate study program. Their special project this past year was the improvement of faculty-student relationships.

OFFICERS

CONSTANCE WADDELL	President
LAURA WHITE BARNETT	Vice-President
NANCY SPITZNOGLE	Secretary
CHARLOTTE KLAUS	Treasurer

OFFICERS

EUGENE T. HAGUE, JR.	Summit
ERNEST SAYFEE	Guide
WARD D. STONE, JR.	Cache
JACK GRIMM	Trail

Mountain, ranking men's honorary, was founded in 1904 to foster Mountaineer spirit and serve the University, the state, and the nation. Each spring members are selected on the basis of outstanding scholarship, leadership, and service.

Special projects of this honorary are the Mountaineer Week Team, whose members visit state high schools to encourage students to further their education, and the Mountaineer Statue Fund to raise money for a bronze statue of a mountaineer. Mountain annually selects the Mountaineer who serves as a living symbol of the University at sports events. Among the social events are the traditional Mush and Milk Banquet and the Homecoming Dance.

To deepen the feeling for the mountaineer tradition, the honorary requires participation in a rigorous mountain hike prior to initiation.

Left to Right, First Row: Jack Grimm, Trail; Ward D. Stone, Jr., Cache; Eugene T. Hague, Jr., Summit; Dr. Dana Wells, Advisor; Ray E. Pierce Jr. **Second Row:** Blane Michael, Robert Strauch, Thomas Haden, Dean Baker, Larry Lilly. **Third Row:** Harold Casali, James R. Brown, John R. Lukens, Robert B. Stone, Keith Melenyzer. **Fourth Row:** Ned H. Ragland, Jr., F. Thomas Graff, Jr., William D. Nickles, Jr. **Fifth Row:** Ronald Wilkinson, Thomas McHugh, Thomas Spelsberg.

SPOKES

Left to Right, First Row: Carol Greenlee Camp, Treasurer; Kathleen Ferguson Lawson, Vice-President; Carol Flenniken, President; Carolyn Springer, Secretary; Constance Davis, Historian. **Second Row:** Patricia Sullivan, Harriet Brawley Fowler, Joanna Pitser Anne Wollerton, Mrs Donovan Bond Advisor; Betty Mae Ferrell, Nancy Myres Ann Powell Gaye Litz.

West Virginia University's thirteen-spoked wheel rolled on the campus in 1956. The spokes of this wheel are thirteen senior women who are selected on the basis of leadership, service, and character. These Spokes are formally initiated at the Link Day ceremonies with the traditional wheel formation symbolic of the campus' Big Wheel. Each Spoke leaves in her track many contributions to the University.

Spokes strive to promote spirit and interest among women students and alumnae in serving the University community. Its special projects are the placing of plaques on campus buildings designating the name and construction date and raising money for scholarships through the sale of women's Campus Pacs.

OFFICERS

CAROL FLENNIKEN	President
KATHLEEN FERGUSON LAWSON	Vice-President
CAROLYN SPRINGER	Secretary
CAROL GREENLEE CAMP	Treasurer
CONSTANCE DAVIS	Historian

OFFICERS

PETER A. NERI, III	Emperor
WILLIAM R. HADEN	Steward
W. DEAN BAKER	Scribe

Sphinx, senior men's honorary, "acts as the sponsor and preserver of all such college traditions as it may find worth, and to serve the University." This honorary, which was organized in 1909, is composed of men possessing high qualities of leadership, scholarship, and service. It annually produces the Sphinx Talent Show and the Mother's Day Sing in which Greek and independent groups participate. Sphinx presents the Smith-Coburn Plaque for the highest freshman male average and Certificates of Merit to ten men in the freshman class with the next highest standing. The annual Steak and Champagne Banquet is the main social activity. In the spring of 1962, this organization was accepted as a chapter in the national men's honorary, Blue Key.

Left to Right, First Row: Dr. Robert Stillwell, Faculty Advisor; Peter A. Neri, III, Emperor; William R. Haden, Steward; W. Dean Baker, Scribe. **Second Row:** John A. Tiano, Louis J. Vari, John Brancazio, Philip Rosenthal, Robert Strauch, Francis A. Nardella. **Third Row:** Michael Albert, Stephen Conrad, John Criss, Ronald Wilkinson, Byron Kallam, Eric Myrland, Richard Talbott. **Fourth Row:** W. David Thompson, Wayne Brewer, Dewey King, Richard Howard, David Faber, Gene Ronco, Patrick Garnett.

Left to Right, First Row: Judith Harrison, Treasurer; Rachel Bussard, Vice-President; Mary Anne Eckert, President; Susan Hofstetter, Secretary; Nancy Swing, Keeper of the Clapper. **Second Row:** Sharon Burmeister, Margaret Mann, Kay Biddle, Historian; Christine Langfitt, Susan Cottrell, Kathleen Hardy. **Third Row:** Dr. W. A. Carruth, Advisor; Susan Emblem, Eleanor Watson, Dottie Hinkle.

Chimes, junior women's honorary, "promotes the cultural and intellectual development of the woman, as well as the full development of the individual." Each spring members are chosen on the basis of scholarship, leadership, and service within the University community. This honorary was born in June of 1948 when Rhododendron, the then-existing junior women's honorary, became affiliated with the national honorary, Chimes.

During Freshman Week, Chimes holds a beanie sale and orientation program for freshman women. Other service projects include a party for women transfer students to help them become acquainted with the campus and a donation to the Chimes Loan Fund which aids women students in financial need.

In an effort to stimulate the cultural development of its members, Chimes has discussions with guest speakers and annually takes a trip to Pittsburgh to attend a play or concert.

OFFICERS

MARY ANNE ECKERT	President
RACHEL BUSSARD	Vice-President
SUSAN HOFSTETTER	Secretary
JUDITH HARRISON	Treasurer
KAY BIDDLE	Historian
NANCY SWING	Keeper of the Clapper

OFFICERS

GEORGE R. SHUMATE	President
DALE W. DODRILL	Vice-President
RAYMOND DAUGHERTY, JR.	Secretary
DWIGHT LACY	Treasurer
JESSE JENKINS	Historian

Order of the Grail, the University's newest honorary, was organized in 1961. It is distinguished among the honoraries in that its members are selected solely on the basis of scholarship. The twenty-five men who rank highest scholastically at the end of their third semester at the University are selected as members of this junior men's honorary. Its name is taken from the legend of King Arthur in which the Holy Grail was symbolic of the striving of his knights for greater ideals in conduct. Order of the Grail primarily provides its members with opportunities for intellectual discussion. During the year, several speakers were heard at informal meetings and coffee-hours.

Left to Right, First Row: Raymond Daugherty, Jr., Secretary; Dwight Lacy Treasurer; George R. Shumate, President; Jesse Jenkins, Historian; Dale W. Dodrill, Vice-President. **Second Row:** James E. Capage, Henry Berger, Jr., Edward L. Wiley. **Third Row:** John S. Perrine, II, Robert W. Bobst, Richard A. Bird Glenn R. Dudderar. **Fourth Row:** Thomas A. Brown, Howard M. Jernigan, Harold Parsons, James Shaffer. **Fifth Row:** Donald E. Fearnow, Ronald W. Dillow, Randall C. Reeder, Virril J. Hull. **Not Pictured:** Stephen Rawe, John J. Stroyls, Marion Talent F. Gail Grey.

ORDER OF THE GRAIL

LI-TOON-AWA

Left to Right, First Row: Diana Porter, Secretary; Lloyd Bane, Treasurer; Ruth Smith, President; Peggy Staggers, Vice-President; Martha Harris, Historian. **Second Row:** Susan Smith, Ardis Carter, Carolyn Jacobs, Mrs. Vicki Douglas, Advisor; Anne Teague, Kathryn Sneddon, Louanne Virgin. **Third Row:** Susan Foulk, Elaine Bunten, Kitty Bartholomew, Marian Hill, Diane Thorn, Barbara Poland, Maryellyn Martin.

Li-Toon-Awa, sophomore women's honorary, was founded in 1927. Each spring its members are selected on the basis of scholarship, leadership, and service, and they proudly wear the badge of crossed arrows and the headband, symbols of this honorary. Li-Toon-Awa takes its name from the Indian word meaning "friendship" and its members pledge themselves to help freshmen in any way to feel at home on the University campus.

Special projects include the Tee-Pee Tea for freshman women, the "Highbrow Hen Party" each spring for coeds with better than 3.0 averages, and the sponsorship of Freshman Projects Committee. The organization annually awards a scholarship to a deserving women student. Socially, the group has a big-little sister party and a party with Helvetia.

OFFICERS

RUTH SMITH	President
PEGGY STAGGERS	Vice-President
DIANA PORTER	Secretary
LLOYD BANE	Treasurer
MARTHA HARRIS	Historian

OFFICERS

J. THOMAS DE VOGE	President
JAMES E. SEIBERT	Vice-President
WILLIAM M. AUBERLE	Secretary
DAVID A. KAPPEL	Treasurer

Helvetia, sophomore men's honorary, was founded in 1955. The name is the same as the native-tongue name for Switzerland whose mountains are so remindful of our own West Virginia hills; during the reign of Caesar, Helvetians was the name of a hardy, freedom-loving people who inhabited the area now known as Switzerland. Members, chosen on the basis of scholarship, leadership, and service, are chosen at the climax of their freshman year and assume membership and service during their sophomore year.

Special projects undertaken by this honorary are a freshman orientation program for men as well as assistance with men's physical examinations, construction of the mountaineer for Mountaineer Weekend, and sponsorship of the Campus Blood Donor Campaign. To raise funds, Helvetia sold campus pacs to male students during Freshman Week. At the Mother's Day Sing, this organization annually presents the Freshman Scholarship Award to a deserving male student.

Left to Right, First Row: Dr. Harold E. Kidder, Advisor; J. Thomas DeVoge, President; James E. Seibert Vice-President; William M. Auberle, Secretary; Willy J. Fletcher, David A. Kappel, Treasurer. **Second Row:** Ronald Leach, Ralph Greene, Robert Bush, Donald Leach. **Third Row:** Craig R. Waugh, III, Larry K. Patton, Ronald L. Virden, William S. Arnett. **Fourth Row:** Michael H. Conley, James B. Blair, Russell C. Williams, Jr., John A. Mathias, Jr. **Fifth Row:** Joseph Nesbitt, Thomas R. Goodwin, Kirwan T. Morgan, David Smith.

HELVETIA

FI BATAR CAPPAR

Left to Right, First Row: Jay Morris, Raymond White, John Fowler, Robert Hickman, Thomas De Berry, Edgar Hickman, Blane Michael. **Second Row:** Thomas Haden, Michael Albert, Charles Norteman, Robert Strauch, Bruce Berry, William Anderson, John Lehman. **Third Row:** Edward DeVoge, David Faber, Chris Sarandon, Jr., Vice-LHCP; James Grotz, Jr., Keeper of Bullion; George Mangus, LHCP; John Martin, Keeper of Conklin; Michael McCormick, Pledge Master; Barry Brinkley. **Fourth Row:** David Treharne, Charles Bibee, Joseph Miller, Howard Crews, Jack Grimm, James Cooper, Assistant Pledge Master.

Fi Batar Cappar, men's mock honorary, was established on the campus in 1914. "Its cardinal virtue is that of boosting the spirit of the University community." Members are chosen from campus social leaders and they must undergo a spirited and rigorous pledgeship before initiation. The badge of this organization is a small square of genuine leather which is fastened to the jackets of the members with a piece of brass from the ancient brazen calf.

Special projects include the donation of trophies for the prize-winning Homecoming floats and the presentation of a Minor Sports Trophy to an individual who excels in a minor sport.

The humorous antics of these men in bathrobes succeed in lifting the enthusiasm of the crowd at every thuse and home football game. With their colorful tradition and bold spirit, Fi Batar Cappar contributes an undefinable, yet essential spirit to the student body at West Virginia University.

OFFICERS

GEORGE MANGUS	LHCP
CHRIS SARANDON	Vice-LHCP
JOHN MARTIN	Keeper of Conklin
JAMES GROTZ	Keeper of Bullion
MICHAEL McCORMICK	Pledge Master
JAMES COOPER	Asst. Pledge Master

OFFICERS

PETER HOWELL	President
JAMES HESS	First Vice-President
JOHN S. WILSON	Second Vice-President
WILLIAM C. MILLER	Recording Secretary
LARRY MULLINS	Corresponding Secretary
JOHN HOPKINS, IV	Treasurer
JERRY STEWART	Sergeant at Arms

Alpha Phi Omega, national service fraternity, was founded on this campus in 1955 and is composed of forty former members of the Boy Scouts of America. "The purpose of this fraternity shall be to assemble college men of West Virginia University in the fellowship of the Scout Oath and Law, to develop leadership, to promote friendship, to provide service to humanity, and to further the freedom that is our national, educational, and intellectual heritage."

The members of this fraternity organize many worthwhile projects, such as ushering for University cultural programs, conducting guided tours of the campus, and assisting Student Government in carrying out some of its projects. At the beginning of each semester, Alpha Phi Omega successfully operates a co-operative student book exchange. Social activities include a biannual banquet, a picnic with Y.W.C.A., and a pledge-active game.

Left to Right, First Row: James Hess, First Vice-President; John Hopkins, IV, Treasurer; William C. Miller, II, Recording Secretary; John S. Wilson, Second Vice-President; Peter Howell, President; Larry Mullins, Corresponding Secretary; Jerry Stewart, Sergeant at Arms; Jonathan Tatomer, Alumni Secretary; Damon C. Shelton, Faculty Advisor. **Second Row:** John E. Glover, Brooks Broadwater, David P. Smith, Curby McClung, Jr., Pledge Secretary and Treasurer; Richard Gibbs, John Wiles, Pledge Vice-President; Stewart L. Burge, Michael Miner, Richard Littke Frank Pukl, Pledge President. **Third Row:** Matthew Balsis, Joseph B. Smith, Mack Skaggs, Herbert Petty, David Lucas, Dallas Hicks, David Treharne, Lawrence Shivertaker, James Stickler, Edsel Nedrow, Marion Tallent.

ALPHA PHI OMEGA

Executive Council: Left to Right, First Row: Jane Mary Williams, Program Board Chairman; Joanna Pitser, President; Eleanor Watson, Vice-President; Rachel Bussard, R.C.C. Chairman. **Second Row:** Betty Mae Ferrell, Treasurer; Nanci Nunn, I.A.W.S. Contact; Kay Biddle, Secretary.

Every women enrolled at W.V.U. is a member of Associated Women Students. This organization is composed of three representative boards. The Judiciary Board, in cooperation with the Dean of Women's Office, governs policies for women on campus. The Residence Co-ordinating Council is a board composed of sorority house presidents and dormitory vice-presidents organized to co-ordinate rules and standards of behavior in approved University housing. The Program Board is the most important board of A.W.S. Programs are planned for women students with the aim of offering each individual opportunities to develop socially, culturally, intellectually, and spiritually, and thus increasing her role as an educated and competent woman. Each year representatives and offices are elected by the women on campus.

A.W.S. of West Virginia University is a member of I.A.W.S. (Intercollegiate Association of Women Students) which is an organization composed of women's governing units from more than 150 colleges and universities throughout the United States.

Judiciary Board: Left to Right, First Row: Patricia Sullivan, Senior Representative; Rachel Bussard, R.C.C. Chairman; Joanna Pitser, President; Eleanor Watson Vice-President; Kay Biddle, Secretary. **Second Row:** Mary Ann Eckert, Junior Representative; Ann Powell, Senior Representative; Elizabeth Moore, Junior Representative; Betty Skaggs, Sophomore Representative; Deborah Dunn, Freshman Representative; Ruth Smith, Sophomore Representative.

ASSOCIATED WOMEN STUDENTS

Program Board: Left to Right, First Row: Lois Wood, Jane Mary Williams, Chairman; Vicki Rhoades. **Second Row:** Elizabeth Kuykendall, Marion Hill, Betty Mae Ferrell, Nanci Nunn, Secretary; Mary Ann Baughman, Barbara Downey, Anne Teague, Judy Stephenson, Jean Zettel, Carolyn Springer.

Residence Co-ordinating Council: Left to Right, First Row: Rebecca Blackburn, Deborah Anderson, Rachel Bussard, Chairman; Elizabeth Wilhoit, Daphne Killen. **Second Row:** Carol Snyder, Kathy Miller, Cynthia Stewart, Jane Hanst, Carolyn Brenneman, Sharon Nibert, Patricia Morton, Carole Davis.

Tony Hylton, Business Manager; Dave Treharne, Editor.

STAFF

David Treharne, Editor-in-Chief; C. Dayton Hylton, III, Business Manager; Sally Summers, Photography Editor; Patricia Mummey, Events Editor; Timothy Stinson, Greeks Editor; Ellen Major, Honoraries Editor; Skip Connor, Sports Editor; Eleanor Watson, Organizations Editor; Nanci Nunn, Co-Beauties Editor; Betty Pokrywka, Co-Beauties Editor; Barbara Downey, Classes Editor; John Goodlett, Administration Editor; Karen Vannoy, Executive Secretary; Jane Simonton, Subscriptions and Distributions; Barbara Harr, Publicity Manager; Samuel Coffman, Advertising Manager; Gary Weiner, Associate Business Manager.

John Goodlett, Administrations Editor; Tim Stinson, Greeks Editor; Skip Conner, Sports Editor.

Elizabeth Pokrywka, Beauties Editor; Karen Vannoy, Executive Secretary.

1964 MONTICOLA

The 1964 **MONTICOLA** (meaning mountain dweller) represents many laborious hours of work which go into the production of the West Virginia University yearbook. Its theme of "Steps" was used to give as complete coverage of campus life as space permits. The staff has recorded almost every phase of campus life and activity in these pages.

The planning of the book is begun one year in advance with the selection of the various section editors and staff members and with the planning of the layout and material. Throughout the year the staff writes and edits, proofreads and rewrites, and anxiously anticipates that final distribution day, the day of rest.

Each semester the **MONTICOLA** presents tuition scholarships to students whose academic records and services to the University merit recognition. This year **MONTICOLA** premiered the first **MONTICOLA** Beauty Pageant, an evening of entertainment, color, and, of course, the 1964 **MONTICOLA** Queen and her Court.

Dr. Patrick Gainer, Advisor.

Barbara Harr, Publicity; Jane Simonton, Subscriptions and Distributions; Sam Coffman, Advertising Manager.

Sally Summers, Photography Editor; Patricia Mummey, Events Editor; Eleanor Watson, Organizations Editor; Gary Weiner, Associate Business Manager, absent.

Ellen Major, Honoraries Editor; Nancy Nunn, Co-Beauties Editor; Barbara Downey, Classes Editor.

DAILY ATHENEAUM

Co-Sports Editors—Left to Right: Douglas Huff, Sue Gay.

ELOISE FEOLA, Editor-in-Chief.

NICK KOMANECKY, Business Manager.

Co-Women's Editors—Left to Right: Roberta Hazlett, Delia Devine. Editorial Assistant—Jeanne Scafella.

LYNNE DUNCAN, Managing Editor.

PAULA POORBAUGH, Advertising Manager.

School of Journalism students busily at work.

News Editors—Seated: Susie Thurmond, Thursday. Standing, Left to Right: Robert Welling, Friday; C. D. Hylton, III, Wednesday; Edward Jordan, Tuesday.

"Athenaeum" originally meant, in Greek, a place of learning or storehouse of knowledge. **The Daily Athenaeum** is the campus newspaper of West Virginia University and has four daily editions a week. This paper, first published in 1887, is one of the nation's oldest student-edited daily papers. To aid the staff, which is composed of students in the School of Journalism, the Daily Athenaeum subscribes to the West Virginia Press Association and the Associated Collegiate Press. The campus paper is the most important means of communication from the University to the students. In this paper students express their opinions and official rulings from the University administration are published.

The Social Committee under the direction of Mary Ellen Dailey planned theme parties, the Favorite Author Review Series, debates, and midweek mixers.

Mary Ann Baughman and her Tournaments Committee organized an assortment of tournaments which were scheduled almost every week during the academic year.

MOUNTAINLAIR

Mountainlair, WVU's college union, has made even greater strides this year to include activities from every phase of campus life. Under the leadership of Robert McWhorter, Director, and Daniel O'Sullivan, Assistant Director, the Mountainlair Executive and Program Councils have planned a variety of campus activities for both students and faculty members.

Special events and projects for this past year include Spring Spree Weekend consisting of a carnival and dance featuring the Emeralds and a Four Saints concert. Mountainlair sponsored the Weavers concert after the Navy-West Virginia football game. Mountaineer Weekend started with the Powderpuff Football Game and Friday-night activities included a dance and jazz and folk music concerts. They sponsored the halftime activities of the football game between the Mountaineers and Virginia Tech and a victory party after the game featuring the Fabians. The Gateway Trio and the Cozy Cole Quintet played for the Saturday night concert of Mountaineer Weekend. Warren Covington and his Orchestra played for the annual Christmas dance. The first issue of the **Lairiat** appeared this past spring. It is published monthly and tells of coming Mountainlair events planned by the various committees.

Mountainlair has had a very successful year and the future seems still brighter as plans for the new 'LAIR come closer to realization.

The Fine Arts Committee led by Sharon Nibert was responsible for scheduling Alexander Varniks's exhibit and a high school art exhibit held during Greater W.Va. Weekend.

Mountainlair Committees: Left to Right, First Row: Mary Louise Gresham, Rebecca Tate, Judith Harrison, Kathy Bragg, Murray Abrams. Second Row: Sara Currence, Mary Pat Thompson, Sharon Luchsinger, Kitty Bartholomew, Catherine Breckenridge, Jenny Sue Henry, Sara Mullett, Joan Folk, Louanne Virgin. Third Row: Leon Dickerson, John Rader, Kathleen Hardy, Rosanne Harper, Clara Fragale, Lenore Lucas, Judy Mills, Elizabeth Wilson. Fourth Row: Virginia Wiles, Allan Carp, Barbara Harr, Susan Allen, John Cain, Joni Carper, Maryellyn Martin.

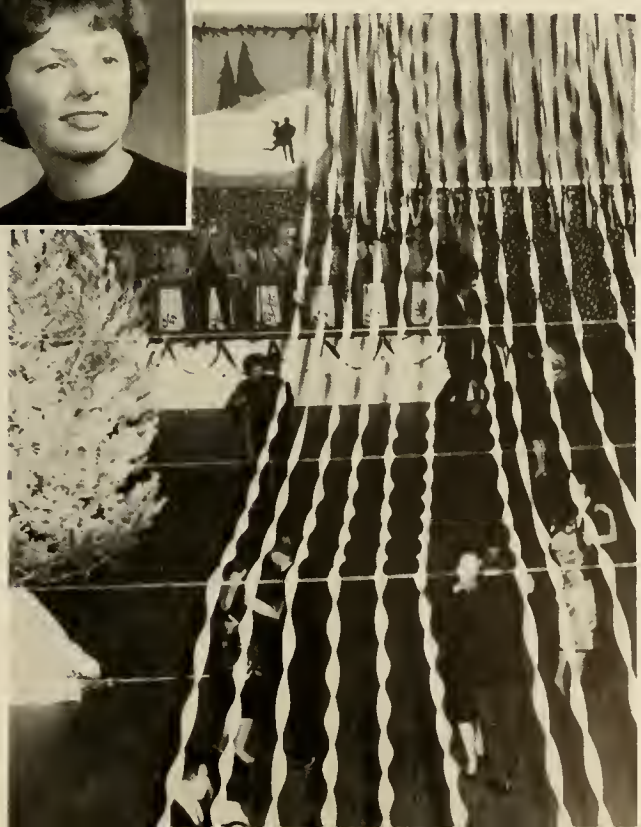

The Decorations Committee under the leadership of Sharyn Worrell decorated for all the Mountainlair dances and made the decorations for all the events of Spring Spree and Mountaineer Weekends.

The House Committee under the direction of Melinda Wilson sponsored the Freshman Mixer, a Mountainlair Open House held at the beginning of each semester, and a Dressmaking Workshop for Mountaineer Weekend.

Mountainlair Staff, Left to Right: June Smith, Secretary; Margaret Haines, Bookkeeper; Robert F. McWhorter, Director; Daniel O'Sullivan, Assistant Director; Ruth Conklin, Food Manager; Adelia Mascioli, Receptionist.

The Mountainlair staff plays an indispensable part in the operation of West Virginia University's college union. Its secretary, bookkeeper, and receptionist, as well as the director and assistant director, are most willing to help students and faculty alike. The 'Lair's Food Service Manager is responsible for the running of the fountain service, the cafeteria, and the catering service.

Stephen Moler and his Outdoor Recreation Committee started the Outdoor Club, sponsored a bus trip to the Southern Conference Basketball Tournament, and planned the Ski's Club trip to Seven Springs over semester break.

The Films Committee headed by Betty Pokrywka planned the weekly movies, a Travel Adventure Series, the Kiddie Christmas Cartoon Show, and Mountaineer football movies of away games.

BARBARA DOWNEY
Vice-President of Mountainlair

PATRICK BROWN
President of Mountainlair

SUSAN SLISH
Secretary of Mountainlair

STEPHEN CHAPNICK
Public Relations Co-ordinator of Mountainlair

Mountainlair Program Council, Left to Right, First Row: Patrick Brown, Barbara Downey, Susan Slish, Stephen Chapnick. Second Row: Sharon Nibert, Mary Ellen Dailey, Betty Pokrywka, Stephen Moler, Mary Ann Baughman, Melinda Wilson, Sharyn Worell.

ORGANIZATIONS

Editor:
ELEANOR WATSON

Organizations . . . services to the University and Community . . . cooperation of minds and bodies toward better living for all . . . many working as one . . . ruling themselves and guiding others . . . tiny democracies learning the ideals of a greater Democracy . . . a unit composed of thinking individuals expressing themselves in the manner they enjoy . . . students striving to improve campus life . . . betterment of student-faculty relations . . . planning concerts . . . speakers . . . discussion groups . . . dances . . . laughing and learning together . . . encouraged by a sponsor's hand, the rein from within . . . organizations, a hub in the wheel of campus life . . .

Susan Cottrell

ALPHA EPSILON DELTA

Alpha Epsilon Delta, organized on the West Virginia University campus in 1931, opens membership to pre-medical students who have shown interest and excellence in their fields. The honorary's purpose is to encourage excellence in scholarship, to stimulate an appreciation of the importance of pre-medical and pre-dental education, to promote cooperation and contacts between students and educators, and to bind together similarly interested students. Each spring a plaque is presented to the sophomore medical student with the highest average. Another group project is an annual picnic. Dr. Lloyd R. Gribble serves the group as sponsor.

OFFICERS

CHARLOTTE KLAUS
President

ROBERT STRAUCH
Vice-President

CONNIE DAVIS
Secretary

JOEL GAYDOS
Treasurer

EMANUEL GAZIANO
Historian

BYRON KING
Scalpel Representative

First Row, Left to Right: Connie Davis, Lloyd R. Gribble, Advisor, Charlotte Klaus, President. **Second Row:** Joel Guydos, Treasurer, Jesse Jenkins, Thomas Brown, Patricia Cole, Byron King. **Third Row:** Marion Tallent, Fred Brindle, Elliott R. Oaklander. **Fourth Row:** Lawrence W. Shivertaker, James Ballard, R. Brooks Gainer. **Fifth Row:** Robert J. Clubb, James B. Hess, J. Richard Hickman. **Sixth Row:** Ted Haddox, Jr., Don Barnett, George A. Sample. **Seventh Row:** Edward Carter, Steve Caritis.

ALPHA DELTA THETA

Tau Chapter of Alpha Delta Theta, a professional medical technology sorority, was established on this campus a short six years ago. This organization strives to promote fellowship among medical technologists and to advance their professional standards. Some of the special projects include an Open House at the West Virginia University Medical Center in the fall, a Senior Tea in the spring, an Annual Blood Typing Project, and the Founder's Day Dinner.

A special honor was bestowed upon Tau Chapter during the 1963 Medical Technology Convention held in Minneapolis, Minnesota. Phyllis Yurik, past president of the local sorority and recent graduate in medical technology at W.V.U. was elected National Corresponding Secretary. The sorority is sponsored by Mrs. Miriam Fryer.

Left to Right, First Row: Darlene Davis, Dottie Haggerty, Janet Summers, Jeaneane Elliott, Joy Watson, Patsy Cole. **Second Row:** Diane Trainer, vice-president; Barbara Miller, publicity chairman; Suzanne Powell, social chairman; Marie Krak, secretary; Mary Ann Dotson, president; Sandy DeVito, historian; Connie Davis, treasurer; Charlotte Klaus, parliamentarian. **Third Row:** Kathy Whittington, Mary Alice Selby, Sally Armbrust, Beth Leatherman, Patty Patti, Adella Pahuta, Judy Davis. **Fourth Row:** Carolyn Wolfe, Joyce Turley, Myra Jo Covey, Judy Boston, Sandra Piester, Susan Henkins, Vivian DiDomenico.

OFFICERS

MARY ANN DOTSON
President

DIANE TRAINER
Vice-President

MARIE KRAK
Secretary

CONNIE DAVIS
Treasurer

Ed Post, president of W.V.U. Amateur radio club.

WVU AMATEUR RADIO CLUB

In 1960 a new group was organized at West Virginia University for the purpose of promoting interest in amateur radio. An active radio club station has now been established in the "tin can" with antennae which stretch between the library and chemistry buildings. The radio station is capable of sending and receiving messages throughout the United States. In times of disaster this radio station would prove very useful. By having a radio station of their own, the members gain experience necessary to receive their licenses, and greatly increase their knowledge of electronics. This year the club has received a $1000 transmitter and other useful equipment.

ALPHA KAPPA PSI

Alpha Kappa Psi, national professional commerce honorary, was organized on our campus in 1943. The seventeen members meet weekly with their advisor, Dr. Paul Hamelmen, striving to foster scientific research and to educate the public to appreciate and demand higher business ideals. Special awards of the group include the Alpha Kappa Psi Scholarship Key and the Distinguished Service Award. Among the projects of the group are assisting at registration, planning industrial tours, and sponsoring a Faculty-Student Reception for new members in the College of Commerce.

OFFICERS

EDWARD H. POST, JR.
President

JAMES RUSSELL
Vice-President

JOE MAY
Secretary

WILLIAM JOY
Treasurer

DONALD HUFFMAN
Sponsor

Left to Right, First Row: Jim Russell, Vice-President; Donald T. Huffman, Advisor; Joe H. Apple, William R. Joy, Treasurer; Edward H. Post, Jr., President; Joe May, Secretary; Denny Avers. **Second Row:** Eric R. Lindquist, James M. Taylor, Sam Burdette, Earl Billingsley, Charles T. Pyles, Jr., Roger Tallman, Del Kimbler. **Third Row:** Frank E. Hoge, William T. Tabor, Robert Montgomery, Frederick F. Williston, Alonzo Kilpatrick, Jom Laughlin, Edward Naugle.

OFFICERS

WILLIAM BROWN
President

EDWARD DEVOGE
Vice-President

ADOLPH NEIDERMEYER
Secretary

First Row, Left to Right: Edward DeVoge, Vice-President; William Brown, President; Charles Badger, Treasurer; Adolph Neidermeyer, Secretary. **Second Row:** Steve Karinshak, Philip Rosenthal, William Moffit, Dwight Lacy, Stephen Chapnick, Morton Slaven. **Third Row:** Patrick McCormley, Arnold Graybeal, James Lee, William Goodwin, Richard Wilson, Kenneth McDaniel.

OFFICERS
WILLIAM RAMSEY
President
TOM WREN
Vice-President
DALE DODRILL
Treasurer
RAY SMITH
Corresponding Secretary
FRANCIS HOZDIC
Recording Secretary

First Row, Left to Right: Dale Dodrill, Treasurer; William Ramsey, President; Anthony J. Tarquinia, Co-Editor of Newsletter. **Second Row:** Stephen Tamplin, Co-Editor of Newsletter; Francis Hozdic, Recording Secretary; Raymond Smith, Corresponding Secretary. **Third Row:** William Stout, William Wallace, Jerry Andrick, Michael Marshall. **Fourth Row:** Donald Gochenour, Charles Tupes, Charles Houchins, Ralph Plommer. **Fifth Row:** F. DelSardo, Dino Torlone, Frank Pile, Harvey Rogers. **Sixth Row:** Robert Taylor, Thomas Toutsi, Ralph Sotek, Ron Couari. **Seventh Row:** Martin McElwee, Bill Nickles, Harris Keller. **Eighth Row:** Robert Greenleaf, Ron Pearson, Frank Petryszak, Robert Foglesong. **Ninth Row:** Richard Hansel, Jim Downs, Jack Byrd, J. Temple Black, Faculty Advisor.

OFFICERS
ROBERT W. GRAVES
President
MAX ADAMS
Vice-President
KAREN RIDGWAY
Secretary-Treasurer

First Row, Left to Right: Ro Bachman, Joanna Pitser, Robert L. Mikeal, Linda McMichail, Alice VanKirk, Mary Ann Schwarz, Mary Grace Colacicco, Janet Wirtz, Robert Graves, President; Max Adams, Vice-President; Karen Ridgway, Secretary - Treasurer; Sam Stariher, Yvonne Carlier, Judy Fittro, Betty Brachen, Doug Miller, Tom Kreitzer, Dr. F. D. O'Connell, Dr. A. C. Core. **Second Row:** Douglas Gill, Jaget Gosalia, Chester Friedl, Charles Stump, William Wilson, Fred Alvaro, Bill Seckman, Larry Calhoun, Scott Howes, Mike Kuntupis, Doug Stewart, Jim Coleman, Murhl Flowers, Charles Jockson, Dr. Albert F. Wojcik. **Third Row:** Prof. F. L. Geiler, John R. Mullin, Mathew A. Voulgarakis, Clyde L. Kunst, Albert Robinson, Dr. C. Blissitt, Ken Martin, Joe Knight, Addison Hurst, Robert Gill, Hough McPhail, Byron Ott, R. T. Knapp, Jarryl Wolford, Ted T. Lewis.

AMERICAN INSTITUTE OF INDUSTRIAL ENGINEERS

The West Virginia University Chapter of the American Institute of Industrial Engineers was established here for the dissemination of knowledge of the theory and practice of all aspects of industrial engineering and its allied fields and for the students' professional development. The special projects of the organization include arranging plant field trips to nearby industries, sponsoring the Industrial Engineering Department's basketball team in the Engineering Basketball League, and the Big Brother Program. In addition, speakers from the professional ranks of Industrial Engineering are invited to speak on related topics to assist the student in furthering his interests within his chosen field. Mr. J. Temple Black serves as advisor of the organization.

AMERICAN PHARMACEUTICAL ASSOCIATION

The purpose of the student branch of the American Pharmaceutical Association is to increase the students' awareness of the opportunities and values which accompany their profession. Since its organization on the West Virginia University campus in 1948, the group has worked to fulfill the obligations of its purpose. In order to gain more insight into the career of the pharmacist, the members visit a manufacturer of pharmaceuticals to inspect both the operating and research facilities. Each year the organization sponsors a reception for new pharmacy students in the fall and a picnic in May rounds out the year's activities. The group also participates in National Pharmacy Week. Dr. Charles Blissett sponsors the organization.

AMERICAN SOCIETY OF CIVIL ENGINEERS

The Student Chapter of the American Society of Civil Engineers was established on the West Virginia University campus to provide a mutual ground where graduates and undergraduates in civil engineering could discuss recent advancements in their profession. The special projects of the organization include arranging plant field trips to nearby industries and inviting speakers from the professional ranks of civil engineering with the varied phases of their field. The major social activity is the annual picnic held in the spring which allows students and faculty to discuss civil engineering and its future as a leading engineering science. Professor Wilfred Baker serves as the group's sponsor.

OFFICERS

GLENN WHITE
President

RON MARIOLOTTI
Vice-President

BILL WOODBURN
Secretary

PHIL MORRIS
Treasurer

Left to Right, First Row: John Barney, Bill Woodburn, Secretary; Glenn White, President; Ronald Mariotti, Vice-President; Phil Morris, Treasurer; Fred Green, Sergeant-at-Arms. **Second Row:** Joe Zappa, Ron Evans, Al Hammond, Bob Weissman, Tom Bryant. **Third Row:** Prof. W. H. Baker, Faculty Advisor; Tom Rammey, Howard Ashby, David Vaughn, Bob Tinney, William B. Dwinnell, John Dixon, Joe Michael, William Harman, Sam Burdett.

AMERICAN SOCIETY OF MECHANICAL ENGINEERS

The American Society of Mechanical Engineers extends the learning of the students beyond classroom instruction and keeps him abreast of the latest developments in his field. This organization promotes professional awareness within its membership through activities such as participation in the national competition for preparation and presentation of technical papers and enthusiastic attendance at the yearly A.S.M.E. Student Convention.

Social functions include the annual spring picnic and serve to spur fellowship among the student and faculty membership. This year A.S.M.E. sponsored the Mechanical Engineering Department's basketball team which competes in the Engineering Basketball League. Mr. Dean E. Bluman serves the group as faculty adviser.

OFFICERS

FRANK S. STEPANIK III
President

EARL TURNER
Vice-President

JAMES N. COPE
Secretary

CHARLES JAMISON
Treasurer

Left to Right, First Row: Ravi K. Bahl; James N. Cope, Secretary; Earl E. Turner, Vice-Chairman; Frank S. Stephanik, III, Chairman; Charles E. Jamison, II, Treasurer; Anthony J. Paris. **Second Row:** Theodore E. Evans, Terrence P. Boni, James C. Evans, Boyd W. Rhodes, Sherman E. Henson, Ronald W. Watkins, Gary W. Wamsley, John Paul Martin. **Third Row:** Ronald E. Hoover, J. Edward Sneckenberger, Richard A. Bird, Henry A. Nelson, John W. Campbell, Richard A. Merrifield, W. Philip Goodboy, Thomas John George.

OFFICERS

CHARLES WAYNE BREWSTER
Commander

WILLIAM R. BORCHERT
Executive

EDWARD M. WALSH
Administrative

RANDOLPH H. FOSTER
Comptroller

Left to Right, First Row: Frederick M. Beatty, Information Officer; Charles Wayne Brewer, Squadron Commander; Randolph H. Foster, Comptroller; Charles D. Nordeck, Operations Officer; Kenneth A. Kessel, Peter A. Neri, III, Michael K. Wheeler, Ralph D. Buono, Robert F. Ewart, Ronald G. Shamblin, Walter O. Wisler. **Second Row:** William R. Borchert, Executive Officer; James F. Boomer, Wing Commander; Stephen R. Parker, Wing Executive Officer; Thomas H. Locker, Eugene H. Kinder, Robert Scatterday, Mason E. Riley, Dick Garrett, John C. Wiles.

OFFICERS

LOLETA MELTON
Commander

LINDA LEWIS
Executive Officer

JO ANN ZELLERS
Administrative Officer

LOU GENE BARTRAM
Comptroller

Left to Right, First Row: Carolyn Dotson, Carolyn Horner, Lolita Melton, Jo Ann Zellers, Lou Gene Bartram. **Second Row:** Linda Meadows, Ann Powell, Susan Dunn, Sara Currence, Mary Ann Eckert, Janice Lynch, Janet Eskew. **Third Row:** Mary Pat Thompson, Sharon Nibert, Sandy Piester, Nancy Kallam, Nancy Figaretti, Judy Kay Smith.

ARNOLD AIR SOCIETY

This Air Force R.O.T.C. honorary is open to advanced and basic cadets who have maintained a certain grade criteria, both in general academic work and in Air Science. To aid in the development and production of Air Force officers, to further the purpose, traditions, and concepts of the United States Air Force, and to support Aerospace power and its role in national security are the purposes of the organization. Each year the Colonel Compton Award is presented to the most outstanding senior. This year they have assisted in the establishment of "Angel Flight," with the Queen of the Aerospace Ball chosen from the members of "Angel Flight."

AIR FORCE ROTC SPONSOR CORPS

The Air Force R.O.T.C. Sponsor Corps was organized this year as an auxiliary of the Arnold Air Society. Its 25 members hope to soon be affiliated nationally with Angel Flight. The purpose of the group is to promote the interest of the college woman in the armed forces. Members of the Corps march in drill formations, do clerical work, and help co-ordinate the Aerospace Ball. Community service projects this year included conducting a drive for Christmas gifts in cooperation with the County Mental Health Association. They also donated Thanksgiving and Christmas baskets to needy families.

ART SOCIETY

To further interest in art on the West Virginia University campus and to provide an opportunity for students who share this interest to associate with one another are the purposes of the Art Society. One successful project is the Sales-Rental Art Gallery. Every afternoon the lounge of Science Hall is kept open to display paintings for sale or rental. Rent on a painting is five per cent and prices range from two or three-dollar water colors to ninety-five-dollar oil paintings. Sales' profit from the Sales-Rental Art Gallery helps finance the spring Pittsburgh trip to the Carnegie Museum for the group.

BETA ALPHA PSI

Alpha Psi Chapter of Beta Alpha Psi was organized on the West Virginia University campus in 1957. This group acts as a medium between professional men, instructors, students, and others who are interested in the study of accounting. The twelve members meet bi-monthly with their sponsor Mr. Charles Skaggs. Among projects of Beta Alpha Psi are tutoring sessions, community help, and field trips. A Christmas party and spring picnic highlight the social agenda.

OFFICERS
NANCY KAY SMITH
President
BARBARA HARR
Vice-President
JUDY BARNES
Secretary
DWIGHT HELDRETH
Treasurer
JESSI CONNER
Historian
MR. JOE MOSS
Sponsor

Left to Right, First Row: Chris Benson, Earline Westfall, Sharon Worrell, Sharon McIntire, Nancy Tichenor, Judy Barnes, Barbara Field, Sandy Cross. **Second Row:** Joe Moss, David Haas, Nancy Smith, Barbara Harr, Renee Gerard, Carole Anderson, Terry Arbogast, Dwight Heldreth, Jim Rogers, Dan Harris.

OFFICERS
ROBERT COX
President
PATRICK BROWN
Vice-President
JAMES RIFFE
Secretary
CHARLES BADGER
Treasurer

Left to Right, First Row: Kenneth Vance; Charles Badger, Treasurer; James Riffe, Secretary; Pat Brown, Vice-President; Robert Cox President; Marjorie McKeener; Charles P. Skaggs, Faculty Vice-President. **Second Row:** Ronald K. Cribfield, Carl D. Porter, John P. Reichenbecher, Jim Barbe, James T. Shoaff, John E. Snyder, Vern H. Vincent, Faculty.

OFFICERS

LANTY McNEEL
President

JIM STONESTREET
Vice-President

WILLIAM TAYLOR
Secretary

JOHN WARREN
Treasurer

First Row, Left to Right: Jim Stonestreet, Vice-President; Robert Bell, Marshall; Lanty McNeel, President; Dr. James L. McBee Jr., Advisor; John Warren, Treasurer; William Taylor, Secretary. **Second Row:** Susannah Nesbitt, Robert Straight, James Anderson, Jack Wiles, Thomas Simmons, Robert Cheves, Blix McNeill, William Young, Ray A. McCoy, Bah Adamson, Joe Dahmer, Joe Starcher, Charlene Jamison, Steve Conrad.

OFFICERS

JOHN FRYE
Grand Master

LEE COURTNEY
Worthy Master

GARY HARTWELL
Scribe

EDDY SKIDMORE
Treasurer

First Row, Left to Right: John Frye, Grand Master; Eddy Skidmore, Treasurer; Lee Courtney, Worthy Master; Gary Hartwell, Scribe; Dr. Overberger, Faculty Advisor; I.F.C. Representative, Bob Kalivoda. **Second Row:** Burl A. Jones, Ray Johnston, Malko Karkenny, Dave Duderbaugh, Wilson E. Ward. **Third Row:** Jim Kimble, Senior Page; Bob Hirst, Dave Myers Bob Plymole, Minter Chapman, Senior Page; Cecil O. Evans.

BLOCK AND BRIDLE

West Virginia University's Block and Bridle Club was organized in order to promote high scholastic standards in animal sciences, and to bring about a closer relationship among workers interested in animal science. Each year the members partcipate in the Fall Livestock Judging Contest and the Little Eastern Livestock Show. The National Headquarters annually presents a Merit Trophy Award to the member who displays creditable scholarship. In addition, the outstanding senior member is honored with an award. Social highlights of the group are a hayride, square dance, and picnic. Dr. J. L. McBee and Dr. K. M. Kerr are the advisors of the organization.

DELTA SIGMA DELTA

Delta Sigma Delta was the first fraternity organized in the field of dentistry and its growth has been synonymous with the growth of dentistry throughout the world. The fraternity had its origin at the University of Michigan on November 15, 1882.

Delta Sigma Delta has the advantage as a professional fraternity of banding together men of like-mindedness with common aspirations and aims. These aspirations and aims, when "pooled" cooperatively, extend far beyond any college campus in prompting "scientific, ethical, and professional progress."

Now, as at the time of its founding in 1882, Delta Sigma Delta has as its objectives to keep high the standards of dentistry by inculcating in the minds of dental students and practitioners a spirit of fraternal cooperation toward scientific, ethical, and professional progress.

OFFICERS

JOHN E. OSAZUWA	President
JUDY PITCHER	Vice-President
NORA CEBOTAREV	Corresponding Secretary
SYLVIA AVINTERO	Recording Secretary
JOCELE LYNCH	Treasurer
MICHAEL SHANGE	Historian
DANIEL STUBBS	Public Relations Secretary

Organized in 1952, the Cosmopolitan Club of West Virginia University strives to help international students become better acquainted with the American way of life and to help Americans broaden their outlook on life through interchange of ideas.

Meetings held on the second and fourth Monday of each month at Newman Hall deal with both the educational and social aspects of a student's life. Among the events of the year are Korean Night, Kenyan Independence, Chinese Night, Latin American Night, African Night, Indian Night, European Night, Middle Eastern Night, and International Night. Social activities include fall and spring picnics and a Christmas party. There are 250 members in this organization.

Left to Right, First Row: Dan G. Stubbs, Public Relations Secretary; Elsa Simons, Constitution Committee Chairman; Jocele Bryant, Treasurer; Mike Shanga, Historian; Judy Pitcher, Vice-President; John Osazuwa, Presdent; Silvia Quintero, Corresponding Secretary. **Second Row:** Mr. Julian Martin, Foreign Student Coordinator; Margaret Spear, Mona Rong-Rong Hsu; Martha Madrid, Lucille Wei-Wei Hsu, Francisco Aued, Manah Bannout, Kwang-Ho Sung, Byung Kim. **Third Row:** Beherooz Ramesh, Ching Yeh Hu, Sharron Bertie, Ramon Chaparro, Mohamed Butt, Betsey Reed, Jagat Gosalia. **Fourth Row:** Ali Habibi, Stephen Neema, Jackson Kategile, Ta Fang Chai, Mohamed Lugenja, Wasike Mwangale, Olaf Ribeiro, Makhdoom Khan. **Fifth Row:** Chi Tsu Young, Kenichi Noguchi, Anton Kocbek. **Standing:** Abdul Sukkariyyah, Mohammed Jaweed, Masood Akhtar, Theresa, Subhash Lonial, Faleh Al-Saadoon, Nancy Lowe, Gabriel Sosa, Becky Vogel, Victor Reyna, Srecko Klenovsek, Rajinder Vaid, Professor William Boggess, Faculty Advisor; Elias Abinader.

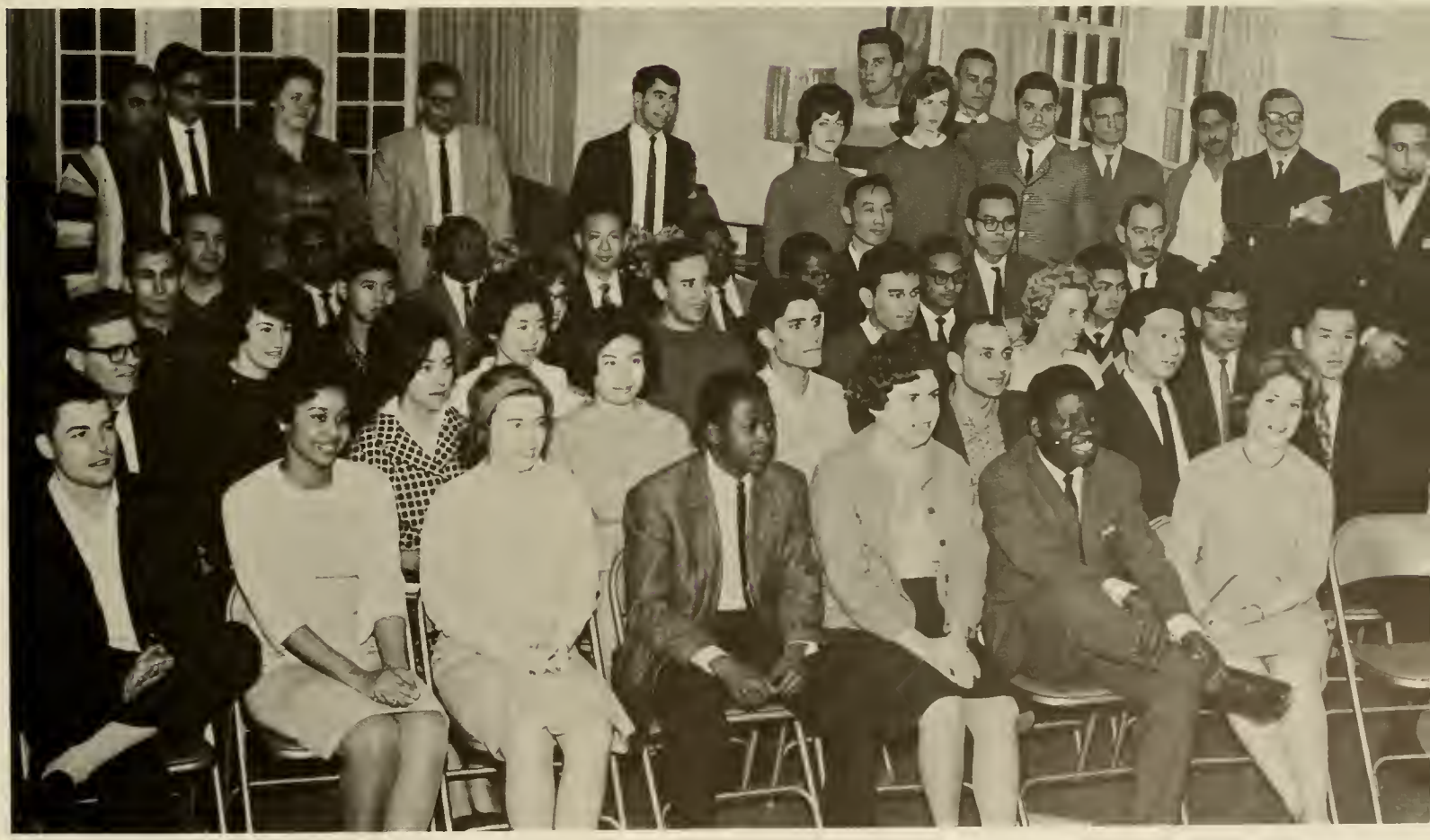

COSMOPOLITAN CLUB

OFFICERS

RUSSELL WISE, JR.
President

GAIL GRAY
Vice-President

BEVERLY LAYNE
Secretary

TOM AUSTIN
Treasurer

Left to Right, First Row: Russell M. Wise, Jr., President; Beverly Ann Layne, Secretary; Festus Gail Gray, Vice-President. **Second Row:** Sherry Hall, Ralph Tuttle, Barry Wise, Harry L. Baisden, Roger T. Tuttle, Nicky Conner, Laurita Elliott. **Third Row:** Mr. Edward Walls, Mrs. Edward Walls, Larry Garner, David Bucher, Gene Kinder, Tom Boyd, William C. Blackwell, Pastor.

OFFICERS

BOB MICHAEL
President

DEAN BAKER
Vice-President

RANDEL LIPPS
Treasurer

HAMPTON HOGE
Recording Secretary

CARL D. AVERS
Corresponding Secretary

WAYNE BREWER
Bridge Correspondent

Left to Right, First Row: Charles Wayne Brewer, Bridge Correspondent, Carl Denny Avers, Corresponding Secretary· W. Dean Baker, Vice-President; Robert E. Michael, President; E. G. Jones, Faculty Advisor; Rondel L. Lipps, Treasurer; Hampton W. Hoge, Jr., Recording Secretary. **Second Row:** Russell Wise, John T'soras, John R. Lang, Jr., Samuel Wallace, Shew-Kin Mark, B. Roger Truep, William E. Bowling, Richard L. Clingerman, Roger Cooley.

DISCIPLE STUDENT FELLOWSHIP

The forty members of the Disciple Student Fellowship are offered several opportunities through the week to meet and mix with one another. Seminar studies are held each Sunday morning, and vespers are held on Sunday evenings. A social open house is scheduled every Friday evening. The student lounge in the First Christian Church is the meeting place for other activities. Organized on the West Virginia University campus in 1953, the Disciple Student Fellowship has as its goal to provide religious training and guidance for the Christian Church students. Special projects of the group include a Thanksgiving Vesper Service, a Christmas program, a spaghetti supper, and an annual spring retreat. Mr. and Mrs. Edward Walls serve as sponsors.

ETA KAPPA NU

The Beta Rho Chapter of Eta Kappa Nu, national electrical engineering honorary, is dedicated to accomplishing two primary objectives. The first is to mark, in a fitting manner, those who by outstanding scholarship, exemplary character, and dedicated service have brought honor to their Alma Mater and to the electrical engineering profession. The second is to encourage and assist the professional growth of its members, all electrical engineering students, and the Department of Electrical Engineering.

DOLPHIN

Dolphin Club, Left to Right, First Row: M. A. Hunter, D. Sayre, C. Riordan, V. Wood, J. Wall, S. Laffer, J. Bridgeman, L. Rogers, S. Webner, J. Klingberg, V. Pauley, C. Zirkle. **Second Row:** S. Crago, J. Felski, P. Miller, D. Helvy, G. Ratcliff, V. Ford, D. Johnson, B. McIntire, F. Woods, A. Hosey, C. Jamison, T. Renforth, C. Fear, P. Stearns. **Third Row:** K. Snyder, J. Hansford, M. Foster, A. Petrie, L. Jones, S. Shumate, J. Hugh, S. Coe, A. Seaton, S. Slish, M. Wilson, C. Drick, M. Lembright, J. Shetler, S. Heimert, J. Brand. **Fourth Row:** J. Mills, B. Erwin, K. Means, A. Hansen, D. Houck, J. Fallon, B. Conklin, K. Ondo, P. Pritchard, E. Wilson, M. Mann, A. Flink, M. Hackett, R. Bassett, A. Brigode, E. Felski, B. Durham.

OFFICERS

MICHAEL YURKO	President
MICHAEL ELLIS	Vice-President
JILL BORROR	Secretary
ROGER WRIGHT	Treasurer
SALLY SIMONS	Pageant Chairman

Dolphin Officers, Left to Right, First Row: Sandra Shumate, Assistant Pageant Chairman; Michael Yurko, President; Sally Simons, Pageant Chairman; Jill Borror, Secretary. **Second Row:** Kittie Blakemore, Advisor; Michael Ellis, Vice-President; Rogert Wright, Treasurer.

Dolphin Swimming Honorary was founded on the West Virginia campus in 1936. Its purpose is to promote interest in synchronized swimming.

The club's initial meeting is in September; tryouts are held in October to determine new members. The first semester consists of instructing new members in water ballet. Monday at 7:00 p.m. finds the Dolphins hard at work in the Mountainlair pool.

Second semester the club presents its annual water pageant, usually in March or April. Costumes, backdrop, and music highlight the beautiful precision swimming pageant. Sponsoring Dolphin is Miss Kittie Blakemore of the Women's Physical Education Department.

OFFICERS

JERRY B. GALLIN
President

MIRIAM RUBIN
Vice-President and Treasurer

MARIE LIPKIN
Secretary

Hillel Foundation, Left to Right, First Row: Rose Marie Lipkind, Secretary; Miriam Rubin, Vice-President and Treasurer; Jerry Gallin, President; Gary Weiner, Religious Chairman; Cookie Rotgin, Social Chairman; Howard Edelman, Social Chairman. **Second Row:** Barbara Karp, Linda Tolstoi, Rachetta Kishony, Paula Berman, Mimi Phillips, Rabbi Herbert Wilner, Susan Heffler, Tori Behar, Joan Markham, Phyllis Gilmore. **Third Row:** Norman Mark, Constance Burtoff, Harris Keller, Paul Davis, Phillip Rosenthal, Mark Cremer, Martin Glasser, David Batson, Allan Carp.

OFFICERS

MARY ANN SUMMERS
President
JUDY MYERS
Vice-President
JUDY TEETS
Secretary
SALLY SUMMERS
Treasurer

Left to Right, First Row: Sharon White, Dixie Hawse, Janne Harmon, Sally Summers, Treasurer; Babette Graf, Advisor; Francena Nolan, Mary Ann Summers, President; Judy Myers, Vice-President; Judy Teets, Secretary. **Second Row:** Karen McDowell, Mary Bryson, Sharon Miller, Delaine Curtis, Marsha Seeley, Susan Logston, Carol Billick, Patsy Hevener, Jane Hanst, Jean DeWick. **Third Row:** Patty Sines, Connie Colvin, Gae Donna Hammer, Karren Y. Witte, Clara Fragale, Shelia Jo Sandy, Ann Killingsworth. **Fourth Row:** Frances Pierce, Suzanne Weeks ,Barbara Lipscomb, Carolyn Martin, Shirley Smail, Janet Fleming. **Fifth Row:** Lee Ann Loos, Emma Lee Hite, Phyllis Ann Linger, Diana Pongratz, Rita Bedont, Jane Anderson. **Sixth Row:** Carmen Carpenter, Betty Unger, Louise Dawson, Janet Lee Carroll, Lenora White, Nancy Theophilus, Carolyn Brenneman, Pamela Wolfe, Donna Cooper, Mary Walsh, Catherine Thomas.

HILLEL FOUNDATION

In 1928 the Hillel Foundation, an organization for Jewish students, was founded at West Virginia University. Its purposes are to provide the individual with insight into the religious and cultural expressions of the Jewish people and to encourage participation in campus and Hillel activities. Besides sponsoring intracampus cultural meetings, the Hillel also provides an excellent location for dances and discussion groups. Regularly scheduled events include Friday evening services and buffets on Sunday afternoon. Rabbi Herbert J. Wilner is the Foundation Director.

HOME ECONOMICS CHAPTER

The West Virginia University Home Economics Chapter is affiliated with the State and American Home Economics Associations. The objectives of the chapter are to provide for the professional development of college home economics students by promoting professional attitudes and interests, and to promote public understanding of the field of home economics. This year the members sold UNICEF Christmas Cards and actively participated in the program of the state convention at Jackson's Mills. The Chapter also presented programs throughout the year to provide the home economics majors with a better understanding of their profession. Miss Babette Graf is the advisor.

KAPPA PSI

Kappa Psi Pharmaceutical Fraternity is the professional pharmacy honorary for men. It was established at West Virginia University in 1923. Since that time the men have striven to carry out the purposes of the honorary, which are to promote pharmacy and to conduct a fraternal organization for the mutual benefit of its members. The junior pharmaceutical student achieving the highest academic average each year is honored by having his name engraved on a plate which is placed in the Dean's office. The senior award is the Asklepois Key. Dr. Earl Core serves as sponsor for the group.

INDUSTRIAL ARTS CLUB

The Industrial Arts Club, established here 16 years ago, is dedicated to the recognition of outstanding industrial arts students. The Club has a triple objective. One goal is the advancement and growth of the individual; a second is advocating a strong and dynamic organization capable of shaping sound educational policies in the field of the industrial arts. The third goal is improving and advancing the quality of industrial arts training in public schools.

The group's major project is the entertaining of high school students interested in college study of industrial arts at "Steak Fry Time" in the fall and in the spring. Dr. Thomas Brennan and Mr. A. K. Ault serve as co-sponsors of the organization.

OFFICERS

CHESTER FRIEDL
Regent

TOM KREITZER
Vice-Regent

ALLEN BARKER
Secretary

DOUGLAS MILLER
Treasurer

JIM COLEMAN
Chaplain

TED LEWIS
Historian

Left to Right, First Row: Jim Coleman, Chapterian; Ted Lewis, Historian; Doug Miller, Treasurer; Allen Barker, Secretary; Tom Kreitzer, Vice-Regent; Chester Friedl, Regent. **Second Row:** Max Adams, John Pipa, Byron Ott, R. T. Knapp John Mullin, Addison Hurst, Murhl Flowers, Fred Alvaro, Dr. Albert Wojcik, Faculty. **Not Pictured:** Dr. Alfred C. Core, Robert W. Graves.

OFFICERS

MICHAEL MORTON
President

ROY SISLER
Vice-President

TIM RIHN
Secretary-Treasurer

Left to Right, First Row: Michael Morton, President; Roy Sisler, Vice-President; Tim Riher, Secretary-Treasurer. **Second Row:** Duane Kridle, Dave Douglas, Bob Mitchell, Bill Kertsos, Wilson Crider, Fred Scango, Steve Sheets, Pat Wilson, Thomas Meravi, Linue R. Hollaway, Gene E. Lamb.

OFFICERS

MARY ANN SCHWARZ
President

KAREN RIDGWAY
Vice-President

ALICE VANKIRK
Secretary

HARRIETT BRAWLEY
Treasurer

Left to Right, First Row: Mary Ann Schwarz, President; Alice Van Kirk, Secretary; Karen Ridgway, Vice-President; Joanna Pitser, Historian; Harriet Brawley Fowler, Treasurer. **Second Row:** Linda McMichael; Judy Fittro; Helen Pavlech Advisor; Janet Wirtz; Yvonne Caslier; Betty Bracken.

OFFICERS

KAREN McFARLAND
President

DORIS RHOADES DRAKULA
Vice-President

CAROLE ROSS
Recording Secretary

MARY LONGHORN TURNER
Treasurer

Left to Right, First Row: Anne Heaton, Chaplain; Betsy Bowers, Vice-President; Kathy Hardy President; Nada Kenamond, Secretary; Dotty Still. **Second Row:** Jean Estabrooke; Nancy Lowther; Cathy Breckenridge; Karen Helgeson, Treasurer; Susan Brown; Alice Manning, Suzie Kidd. **Absent Members:** Karen McFarland, Carol Snyder, Nancy Fox Carole Ross Virginia Sheridan Doris Drakula, Susie Parker, Karen Zickefoose, Vicki Livingood, Mary Turner, Sharon Chenoweth, Joyce Romesburg, Anne Dreisinger, Tona Renforth, Loravne Weeter.

LAMBDA KAPPA SIGMA

In 1960 Lambda Kappa Sigma, women's pharmacy honorary, was organized on the West Virginia University campus. The purpose of the sorority is to further the association between student and professor, as well as increasing the interest of women in pharmacy. Social activities include the Initiation Banquet and the reception for incoming pharmacy women students. Each year the members prepare and present Easter favors for children in the University Hospital. This year the group sponsored various money-making projects which enabled several members to attend the biennial international convention of Lambda Kappa Sigma in Memphis, Tennessee. Sponsor of the group is Miss Helen Pavlech.

MU PHI EPSILON

The Epsilon Mu chapter of Mu Phi Epsilon, national music sorority, was organized on the West Virginia University campus in 1950. It has for its purpose the recognition of scholarship and musicship and strives to serve others through the advancement of music. Each year the organization awards a $100 scholarship to a summer music camp to some deserving student. It also presents two musical concerts throughout the year. A special social activity is its annual Founders' Day program. This year Mrs. Ruth Drucker served as advisor for the group.

Left to Right, First Row: Sharon Gregory, Barbara Jo Butler, President; Karon Coger, Vice-President; Jo Ann Hildreth, Chaplain; Mimi James, Secretary; Margaret Black, Pat Ross. **Second Row:** Carolyn Scherr, Betty Unger, Marcella Knotts, Carolyn DeMoss, Lee Hoover Sabel, Anna Lee Rigglemen, Naomi Louise Callis, Mary Lee Holland.

Left to Right, First Row: Saundra Batson, Treasurer; Luella Christopher, Editor; Madeline Sinkford, Second Vice-President; Catherine Dailey, President; Judy Cook, First Vice-President; Becky Mitchell, Chaplain; Melinda Goodwin, Recording Secretary. **Second Row:** Mrs. Esther Wilson, Sponsor; Miss Mary Ann Loar, Assistant Sponsor; Susan Payne, Projects Chairman; Judy Myers, Membership Chairman; Phyllis McCutcheon, Alumni Director; Judy Garvin, Music Chairman; Meredith Wilson, Historian; Patricia Walrond, Art Chairman; Sue Ann Miller, Properties Chairman. **Third Row:** Carol Ann Snyder, Ann Hopkins, Eleanor Nay, Kay Dawson, Donna Cooper, Joyce Ann Wilt, Christina Fast, Carol Wise, Sally Earp. **Fourth Row:** Sheila Mason, Linda Gorrell, Martha Bell, Radetta Taylor, Nancy Lynn Hamilton, Mary Ann White, Marion L. Cave, Mary Ann Summers, Nancy Skidmore, Rowena Bryan.

OFFICERS

CATHERINE DAILEY	President
JUDY COOK . . .	Vice-President
MADELINE SINKFORD	Second Vice-President
MELINDA GOODWIN	Recording Secretary
MARION DICKEY .	Corresponding Secretary
SANDI BATSON .	. . . . . Treasurer
BECKY MITCHELL .	. . . . . Chaplain
LUELLA CHRISTOPHER	. . . . . Editor

The goal of Kappa Phi, national sorority for Methodist college women, is "But to Serve." Pi Chapter directs youth groups at Scott's Run Settlement House, visits patients at Sundale Rest Home, babysits at Wesley Church, and aids as receptionists for Vincent Palotti Hospital in fulfillment of this aim. Each year Kappa Phi sponsors an Easter Sunrise Service for the student body of West Virginia University, as well as a meal in the Upper Room for its members and sisters at Wesleyan College.

Pledging is held in October and culminates in a pajama party and initiation with the active members. Kappa Phi plans a spring banquet in conjunction with Sigma Theta Epsilon, Methodist men's fraternity and sends delegates to the National Conference in June. Under the guidance of its sponsor, Mrs. Quintus Wilson, Kappa Phi is dedicated to helping "every Methodist woman in the University world to become a growing Christian and an active participant in the church of today and tomorrow."

KAPPA PHI

OFFICERS

VIRGINIA JOHNSON
President

KEN GODWIN
Vice-President

KAY DAWSON
Secretary-Treasurer

CLIFFORD W. BROWN
Sponsor

Left to Right, First Row: Clifford W. Brown, Sponsor; Kay L. Dawson, Secretary-Treasurer; Virginia Johnson, President; Ken Goodwin, Vice-President. **Second Row:** Saundra Barson, M. Virginia Pantalone, Anne E. Heaton, Judy Thompson, Carol Wise, Mary Jane Jones. **Third Row:** Nancy Lynn Hamilton, Catherine McDonough, Jane Swisher, Mary Turner, Doris Drakula. **Fourth Row:** Philip M. Rogerson, Joseph R. Schwirian, Mike Moeller, Daniel A. Margoni, Warren D. Bixler. **Fifth Row:** Kent B. Pomeroy, Ervin L. Fink, Leo R. LaSota, David M. Randolph, Edward Warnik.

OFFICERS

FRANCIS HOZDIC
President

CAROLE DAVIS
First Vice-President

LYNNE DALTON
Second Vice-President

PEGGY STAGGERS
Secretary

ROSS McVEY
Treasurer

Left to Right, First Row: Ross McVey, Treasurer; Lynne Dalton, Second Vice-President; Carole Davis, First Vice-President; Francis Hozdic, President.

M. E. N. C.

Music Educators National Conference was organized at WVU in 1946. The purposes of the organization are to prepare its members to be well-informed future educators and to keep them abreast of news in music education. These purposes are fulfilled by the members subscribing to a bi-monthly magazine, **Music Educators Journal.** At the monthly meetings speakers from the various music fields lecture on their travels. The speakers try to impress upon the organization that they probably would not have continued in the field of music if their music teachers during childhood had not left a lasting impression. The speakers also try to suggest teaching techniques that are impressive since their audience consists of music educators of the future.

NEWMAN CLUB

The Newman Club, established at West Virginia University in 1916, is dedicated to the religious, educational, and social welfare of Catholic students. Weekly meetings are held on Wednesday evening in Newman Hall, the center of club activity, followed by a social hour. Among the various special projects conducted by the 200 members are a Christmas party for underprivileged children and a drive to collect toys for a nearby orphanage. The numerous social activities include a Christmas party, pizza party, picnics, and hayrides. Newman Club is under the direction of Father Stanly MacNevin.

ORCHESIS

Thirty personnel, under the direction of Mary Kathryn Wiedebusch, meet weekly in the new dance studio of Elizabeth Moore Hall. Orchesis is a modern dance workshop that functions as an extension of modern dance classes. It strives to offer to the interested students the opportunity for extra-curricular creative study, composition, and performance, and to maintain a high standard of artistic integrity.

The members prepare for months to present their annual spring production in Reynolds Hall. The ancient Greek myth, "Pygmalion," was the theme of the presentation this year. Members of the modern dance workshop, under the direction of Mrs. Wiedebusch, choreograph the entire production. Each spring parts of the production are videotaped and presented in a thirty-minute broadcast from Pittsburgh. This show is then presented on several West Virginia television stations throughout the year. Tryouts for Orchesis are conducted three times a year. The only requirement is that the person must have had one semester of elementary dance. Members of Orchesis then select new members on the basis of their ability, interest, and originality.

OFFICERS

LINDA SYLVESTER	President
DIANE HUNTER	Vice-President
JO ANN OLIVERIO	Secretary
SHELIA O'FARRELL	Treasurer
SHARON REYNOLDS, LINDA MONINGER	Wardrobe Custodians
JANET JO LORING	Historian
CAROLYN LADD	Junior Cabinet Member
ANN STERBUTZEL HASH	Senior Cabinet Member
MARY KAY WIEDEBUSCH	Orchesis Director

ORCHESIS PERSONNEL

Darlene Cain, Janet Crisswell, Anna Lu Curry, Ka, Custer, Mary Ellen Deem, Karen Hanshaw, Diane Hunter, Carolyn Ladd, Janet Jo Loring, Linda Moninger, Shelia O'Farrell, Jo Ann Oliverio, Janet Pyecha, Sharon Reynolds, Sandy Sales, Linda Sylvester, Nancy Tignor, Betty Vaughn.

First Row, Left to Right: 1st Sgt. Michael Burk 2nd Lt. Pledge Officer Michael Pearl. 1st Lt. Ex. O. Martin Krievs. 2nd Lt. Drill Officer Jerry Bortner, 2nd Lt. PIO Abe Cyrus. **Second Row:** 2nd Lt. Victor Cerra. Capt. Lynwood Ireland Sponsor Janet Crisswell. SFC Gene Sewell, 2nd Lt. Benny Blackshire.

First Row, Left to Right: Frank M. Squires. William K. Gifford. **Second Row:** Roderick F. Mason, Cleo W. Myers, Ray Alexander. David Pompili, Robert A. Hoffman, Forest F. Pratt. Richard Cramlet, Johnson D. Vance. **Third Row:** Jeffrey A. Windholdz. James H. Dillow, Raymond Mollis, Roger L. Hewitt, Edward Grose, Roy J. Denjen. Samuel Bair. Alton H. Auvil. **Fourth Row:** Robert M. Alexander. J. Stultz. Kenneth Nabors, Jason M. Cook, Terry Newlon. Josiah K. Lilly, Kenneth A. Baker. Edsil R. Pugh. **Fifth Row:** R. D. Campbell, Thomas P. Hare. Raymond Summers. Ralph D. Givan. Ronald Martin, Harold J. Casteel. George D. Bobst. John Rennix.

OFFICERS

L. K. IRELAND	Commanding Officer
MARTIN KRIEVES	Executive Officer
JERRY L. BORTNER	First Platoon Leader
MICHAEL F. PEARL	Second Platoon Leader

PERSHING RIFLES

"To foster a spirit of friendship and cooperation among men in the military department and to maintain a highly efficient drill company" is the purpose of the Pershing Rifles. This group was organized on the West Virginia University Campus in 1955 and now has approximately 75 members. This group, under the able leadership of Lynwood Ireland as Commanding Officer, won first place in the St. Patrick's Day Parade and also gave an outstanding performance in Winchester, Virginia. Fall and spring bivouacs, inter-company competition, and drill meets are among their special projects. This year Janet Crisswell was selected as sponsor by the Company. Capt. Richard Townsley serves as sponsor for the organization.

Left to Right: Captain Wayne E. Shaffer, Advisor; Captain Richard Haley, 1st Lieutenant Robert Brown, 2nd Lieutenant Marion Massinople, 1st Sergeant Joel Gaydos.

OFFICERS

RICHARD HALEY	Captain
ROBERT BROWN	1st Lieutenant
MARION MASSINOPLE	2nd Lieutenant
JOEL GAYDOS	1st Sergeant

Scabbard and Blade, the national R.O.T.C. honor society, was founded at West Virginia University in 1916 to develop better military-civilian relationships, encourage potential officers, and spread information concerning military requirements. The twenty-eight active members and eleven pledges of the honorary serve the University through such activities as acting as honor guards for the Homecoming and Military Ball Queens and conducting the flag-raising ceremonies at sports events. Each month Scabbard and Blade selects one outstanding cadet from each of the four academic classes and designates him "Cadet of the Month." The members of Scabbard and Blade climax the activities of the year with a banquet prior to the Military Ball.

Captain Wayne E. Shaffer, Infantry, serves as advisor to Company C of the Second Regiment, the local chapter of the national honorary.

First Row, Left to Right: Capt. Richard Haley, 1st Lt. Robert Brown, 2nd Lt. Marion Massinople, 1st Sgt. Joel Gaydos. **Second Row:** Gary Friend, Robert Bellia, William Thompson, Louis Vari, James Cope, Charles Jamison, Barry Brinkley. **Third Row:** Darwin Drain, Lynwood Ireland, Gordon Wright, Clinton Shurtliffe, Eric Myrland, Wayne K. Brown, Wallace Clifton, Captain Wayne E. Shaffer, Advisor.

SCABBARD AND BLADE

ARMY ROTC SPONSORS

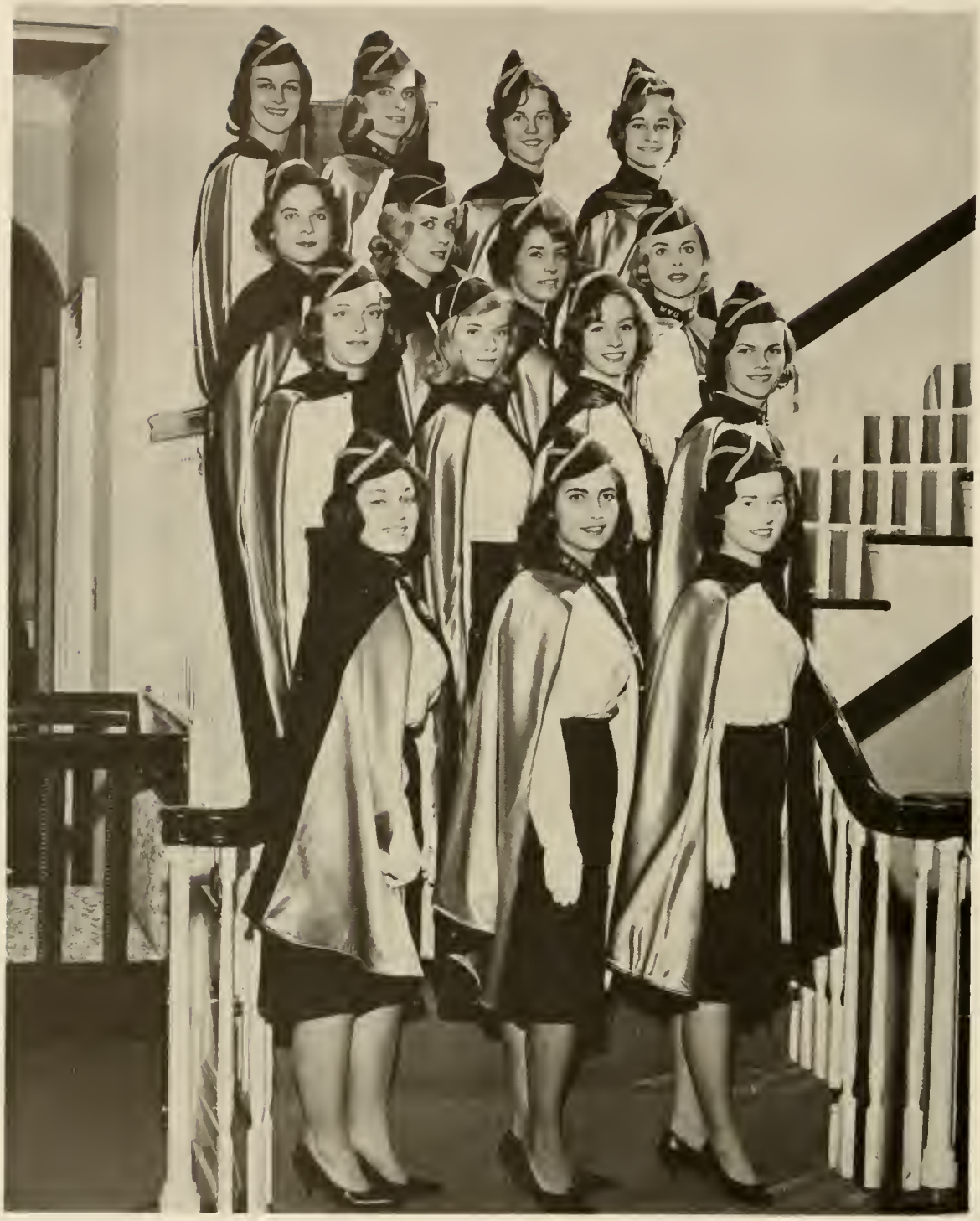

Left to Right, First Row: Julie Brown, Nancy Jabour, Polly O'Neill. **Second Row:** Harriet Brawley, Janet Criswell, Sharon Burmeister, Ann Sterbutzel. **Third Row:** Brenda Foltz, Barbara Broadwater, Kathy Whittington, Carol Flenniken. **Fourth Row:** Patti Bostic, Barbara Harner, Charlotte Klaus, Connie Davis.

Traditionally the advanced ROTC Companies at West Virginia University each select one co-ed to represent their group as a ROTC Sponsor in various parades and drills during the school year. These lovely ladies help their commanders at various military functions and participate in Greater West Virginia Weekend ceremonies. From the group of sponsors the queen of the Military Ball is chosen each year and all the girls reign over the "half-time" ceremonies at the dance.

Chosen on the basis of leadership and beauty, the ROTC sponsors add charm and dignity to every phase of military life on the West Virginia Campus.

DAVID WALKER
Drum Major

OFFICERS

DAVID WALKER	Drum Major
LEE GILLESPIE	Twirler
CHUCK WELSHANS	Twirler
RICHARD GALWAY	President of Band Council

In another season of fine performances, West Virginia University's traditional all-male Marching Band displayed outstanding spirit, color, and pageantry in their snappy gold-and-blue uniforms and precise formations under the competent direction of Mr. Budd A. Udell. This group executed field formations, supplemented by a commentary, for the entertainment of Mountaineer fans during half-time activities. This year's drum major, David Walker, and the two twirlers did a fine job with their talent and leadership to add to the success of the performances. The band also performs at thuses, and marches in the Homecoming Parade. The spirit and enthusiasm of this group are exemplified by the fact that more than half of the eighty members are non-music majors.

Another stellar performance of the WVU Mountaineer Marching Band from the "Sound of Music" Show.

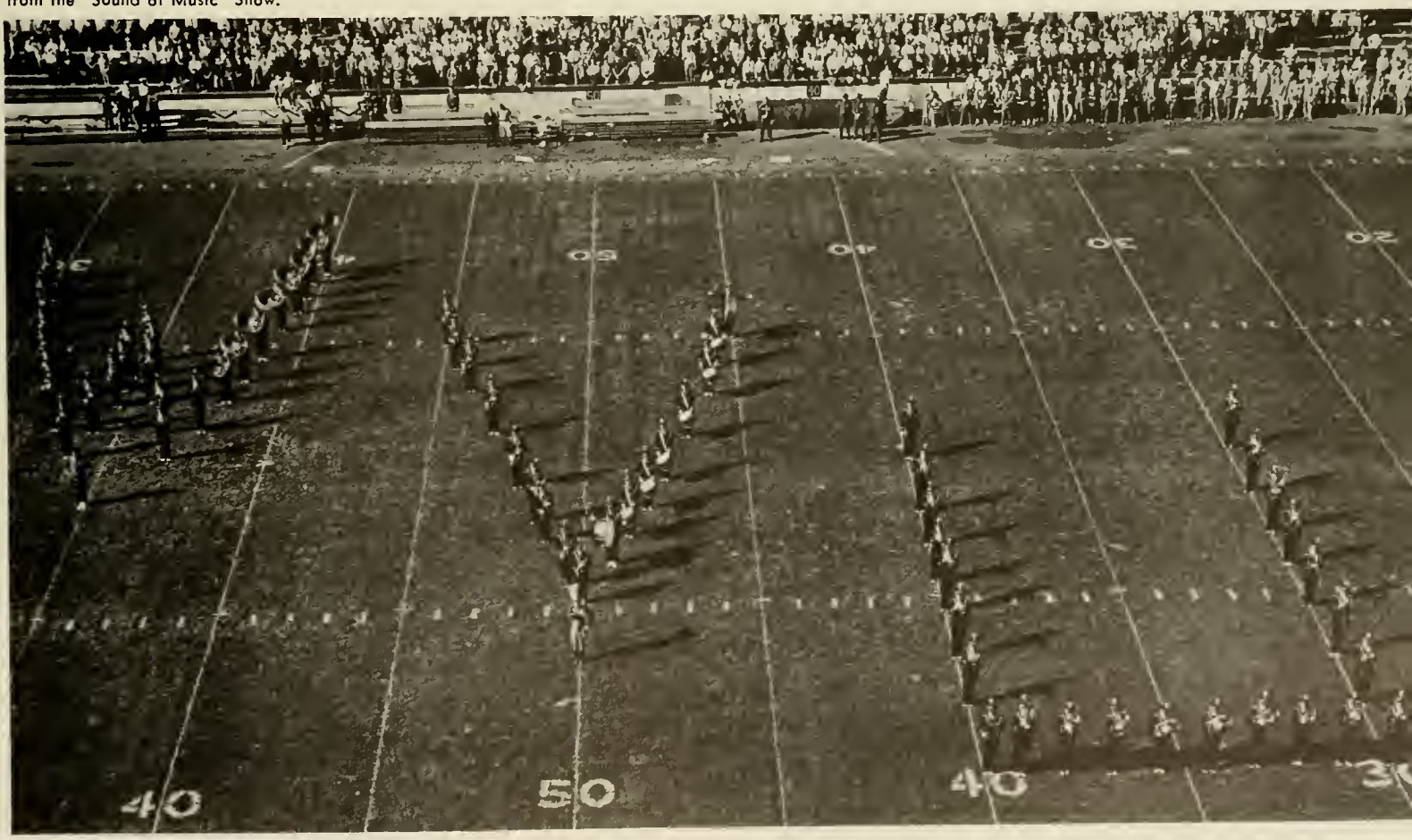

W. V. U. MOUNTAINEER MARCHING BAND

OFFICERS

PHILIP SHERIDAN
President

JOHN FAIREY
Vice-President

JANICE CELIME
Secretary

MICKEY GIBBONS
Treasurer

First Row, Left to Right: Phillip Sheridan, President; Janice Glime Secretary; John E. Fairey III, Vice-President· Mickey Gribbons, Treasurer. **Second Row:** Gene Silberhorn, Barbara McKenzie, Charles Reed, Rose Ella Bowman. **Third Row:** Thomas Sterner, Gene Sentz, Elizabeth Ann Bartholomew, Faculty Advisor.

OFFICERS

DANIEL A. MARGONI
President

JOHN SICHINA
Vice-President

RICHARD GALWAY
Secretary-Treasurer

GEORGE WALTER
Historian

First Row, Left to Right: Warren Bixler, Corresponding Secretary; John Sichinn, Vice-President; Daniel A. Margoni, President; Richard Galway, Secretary-Treasurer; Ken Godwin, Alumni Secretary; Tom Paterson. **Second Row:** Alfred Hlad, John D. Chamberlin, B. Franklin, Shue, Kent Pomeroy, Edward Ingram, Stokes M. Clarke, Warden; Joe Ballard, David A. Walker, Lee Rose, Jeriel M. Gilmer.

PHI EPSILON PHI

Phi Epsilon Phi, national botanical honorary, aims to further the study of botany and the effective teaching of it in school, to incite interest in botanical research, and to encourage high scholastic attainment. Founded in 1929 at West Virginia University, the organization has membership open to students and faculty who can, through working together, extend their interest in botany beyond the classroom. Phi Epsilon Phi allows a great deal of freedom in the exchange of ideas among its members and in the educational activities it undertakes.

PHI MU ALPHA SINFONIA

Phi Mu Alpha Sinfonia Fraternity of America was established at West Virginia University in 1950 in order to promote a higher degree of music appreciation among its members. Special activities of Phi Mu Alpha include its well-known Jazz Concert and ushering at all School of Music recitals. On the social calendar are events such as the annual "Smoker" for freshmen men and the yearly picnic in the spring. This year Phi Mu Alpha has also sponsored tickets and rides to the Pittsburgh Symphony Concerts. Mr. Jon Engberg and Mr. Budd Udell serve as co-advisors to the fraternity.

OFFICERS

ENZO AVOLI	President
JUDY PITCHER	Vice-President
SANDRA WIANT	Secretary
MRS. DOROTHY BENNETT	Treasurer

With service in mind, Pi Delta Phi, national French honorary, has established a "Book of the Month" program to fulfill their purpose of promoting interest and understanding of the French language and culture. Each month the group presents a French novel or play to the library of the Romance Language Department. The 25 members of this honorary meet to converse informally in their adopted foreign tongue. A Christmas party, a senior tea, a special initiation program, and an organized trip to Pittsburgh to see a French movie are included in their social activities. Dr. Arthur McBride serves as sponsor.

First Row, Left to Right: Sandy Wiant, Judy Pitcher, Dorothy Bennett, Colleen McQuillan, Karen Hanshaw, Kay Biddle, Susan Hofstetter. **Second Row:** Fran Courtney, Ruth Smith, Priscilla Burger, Luella Christopher. **Third Row:** Enzo Avoli, Harvey Bennett Laura Barnett, Kay Newbraugh.

PI DELTA PHI

Left to Right, First Row: Frank Stephanik, Charles Jamison, James Cope, Claxton Smith, Henry Nelson. **Second Row:** Richard Bird, Boyd Rhodes, Professor H. M. Cather, Terrence Boni, Professor J. Hamilton. **Third Row:** Ed Sneckenberger, David Sherron, Robert Rackley.

OFFICERS

FREDERICK CUTLIP
President

RONALD GERARD
Vice-President

JEAN OLLER
Secretary-Treasurer

CLARA EATON
Corresponding Secretary

Left to Right, First Row: Peggy Miller, Larry Long, Clara Eaton Corresponding Secretary; Ronald W. Gerard, Vice-President; Frederick Cutlip, President; Jean Oller, Secretary-Treasurer; Ed Gilger, Ray Ware, Joyce Crissinger. **Second Row:** Susan Smith, Joseph M. Hutchison, Jr., Advisor; John Wilbanks, Ike Maxwell, Stephen Moler, David Barb, James R. Bell, Jr., Richard T. Hammack, John G. Scherlacher, Sponsor; Judith Lynn Vejvoda, Executive Committee; Chris Mentler, Charles Layman, Kathy Toland.

PI TAU SIGMA

The Pi Gamma Chapter of Pi Tau Sigma was established at West Virginia University on March 31, 1942. The purposes of this honorary are to foster the high ideals of the engineering profession, to stimulate interest in coordinate departmental activities, to promote the mutual professional welfare of its members, and to develop in the students of mechanical engineering the attributes necessary for effective leadership and responsible citizenship.

Annually, an engineering handbook is given to the outstanding junior in mechanical engineering and a certificate is presented to the freshman in this field having the highest grade point average. Social activities for the group include a combined honorary banquet each fall and a spring banquet, both of which are held to honor the pledges. Mr. James F. Hamilton serves as the group's sponsor.

PROFESSIONAL RECREATION SOCIETY

Professional recreational services for the University, community, county, and state are planned and promoted by the 25 members of the West Virginia University Professional Recreation Society. Organized on the West Virginia University campus in 1956, the club has as its goal the promotion of professional attitudes among recreation majors. At various times throughout the year they sponsor workshops on campus. On the social side, annual outings, ski trips, and a banquet are included in the group's activities. John G. Scherlacher and Joseph M. Hutchinson, Jr., serve as co-sponsors.

SIGMA DELTA

Sigma Delta was organized on the West Virginia University campus in 1961 for the purpose of bringing together university women of the Jewish faith into a social sorority. The fourteen members of the University's youngest sorority hope to reactivate the charter of the national sorority, Sigma Delta Tau. On the social calendar, teas, listening parties, and holiday and spring formals are part of the organization's activities. This year the girls participated in "Operation Santa Claus"—a drive to collect Christmas gifts for the patients at Weston State Hospital. Mrs. Lawrance DeLynn serves as sponsor.

SIGMA DELTA CHI

Each month nineteen members with their advisor, Professor Paul Adkins, meet to plan such projects as selling programs at home basketball games and to listen to qualified lecturers speak on various aspects of journalism. The purpose of Sigma Delta Chi is to assist members in acquiring the principles of journalism and to advance the standards of the press by fostering a higher ethical code. Annually the group awards a scholarship to an outstanding journalism student and plans a spring banquet co-sponsored by Sigma Delta Chi and Theta Sigma Phi.

OFFICERS

BARBARA KARP
President

JOAN MARKHAM
Vice-President and Treasurer

LINDA TOLSTOI
Secretary and Chaplain

MARGIE WEIDBERG
Pledge Trainer

Seated, Left to Right: Margie Weidberg, Pledge Trainer; Joan Markham, Vice-President and Treasurer; Barbara Carp, President; Linda Tolstoi, Secretary and Chaplain. **First Row:** Rita Savitt, Rose Marie Lipkind, Paula Berman. **Second Row:** Carol Kraus, Phyllis Gilmore, Miriam Rubin, Tori Behar, Susan Heffler.

OFFICERS

RAY OLIVERIO
President

DAVID CUMMINGS
Vice-President

ROBERT SHAFFER
Secretary

ROBERT WELLING
Treasurer

First Row, Left to Right: Bob Shaffer, Ray Oliverio, Bob Welling. **Second Row:** Prof. Paul A. Atkins, Harry Meem, Larry Maisel, Doug Huff, John Allevato.

First Row, Left to Right: Barry Berisford, President; Marilyn Gressman, Treasurer; Christie Henderson, Corresponding Secretary; Susan Cottrell, Recording Secretary; Larry Lilly, Vice-Pesident. **Second Row:** Nancy Lowe, Sharon Miller, Theresa Bubonovich, Laura Smith, Nancy Worrell, Lynn Spencer, Marti-Lou Workman. **Third Row:** Lois Kuhn, Marjorie Smith, Norma Feather, Radetta Taylor, Nancy Lee McKinley, Anna Lee Riggleman, Linda Stone. **Fourth Row:** Carol Ann Snyder, Kathleen Hardy, Joe Svarez, Virginia Johnson, Mary Glass, Frances Courtney, Joy Watson. **Fifth Row:** Joyce Dorula, Karen Zickefoose, Betty Jo Dawson, Dorothy Orndorff, Sherry Rumble, Carol Ramsey. **Sixth Row:** Marion Tallent, George Means, John Perrine, Vince Stento, Brooks Gainer, Dwight Lacy, Leonard Prutsor, Robert Bear, Jerry Andrick, Roger Cooley, Edward Wiley, Donald Gochenour, Robert Bobst, Roy Sarson. **Seventh Row:** Ron Schumate, Larry Shivertaker, Joe Hull, James Cope, Dennis Rhen Tom Hildebrand, Henry Nelson, Frank S. Stephanik III, Philip Gloss, Thomas Brown, David Prunty, Arden Steele James Shaffer. **Eighth Row:** J. J. Jenkins, P. L. Russell, Dewey King, Brooks Bartholomew III, Samuel Gall, Samuel Wallace, Douglas Allemong, Charles McQuade, Charles Jamison, John Stroyls.

SIGMA TAU SIGMA

OFFICERS

BARRY A. BERISFORD	President
LARRY A. LILLY	Vice-President
MARILYN GRESSMAN	Treasurer
NINA HENDERSON	Corresponding Secretary
SUSAN A. COTTRELL	Recording Secretary

Sigma Tau Sigma, the national student tutoring society, was organized on the W.V.U. campus in the spring of 1959. It is composed of over 100 students who have a 3.0 or better over-all average and who are of junior or senior standing. The group's purpose is to supply available tutors to students desiring help in any chosen course. Four tutoring periods are offered per semester and students receive six hours of instruction per period. In addition to offering tutoring services to the student body, Sigma Tau Sigma sponsors a "Book of the Year," which all students are encouraged to read in order to widen their intellectual horizons. A $100 scholarship is also granted each year to a student financially and scholastically deserving of the award. Dr. Donald J. Horuath is the advisor for the organization.

SIGMA THETA EPSILON

Sigma Theta Epsilon, the national Methodist fraternity for college men, was established on this campus in 1939. The primary goals of the fraternity are preparation in the art of living by Christian ideals and promoting fellowship for all men of Methodist preference. The members are taught to apply the ideals of Christian honor and character to their lives through private worship. A special project of the group is lay-preaching activities in area churches. Wesley Foundation, the center of group activities, is the scene for the Wednesday evening meetings, parties, and the annual pledge-active banquet. Stanley Farr is the group's sponsor.

THETA SIGMA PHI

Theta Sigma Phi, women's journalism honorary, was founded on this campus in 1947. Its purpose is to encourage journalism efforts on campus, help members become acquainted with prominent women of the literary world, and keep members informed of opportunities in journalism. Annual awards are presented to the best female reporter and the runner-up on the "Daily Athenaeum." Each year the Masthead Award is presented to a prominent state woman journalist. A journalist banquet is also sponsored each year in cooperation with Sigma Delta Chi. Mr. James Young serves as sponsor for the honorary.

OFFICERS

RONALD JOHNSTON
President

MIKE ASHWORTH
Vice-President

EVAN SHARP
Corresponding Secretary

JOHN RADER
Recording Secretary

BARRY LARSON
Treasurer

Left to Right, First Row: Charles F. Early, Alumni Secretary; Barry F. Larson, Treasurer; David A. Hite, Chaplain; James S. Burgbacher, Vice-President; Michael E. Ashworth, President; Carl C. Ashley, Pledgemaster; V. Joseph Hull, Corresponding Secretary; Lynn E. Anderson, Historian. **Second Row:** David Kirk, John M. Ellis, Jack R. Fowler, Robert F. Clements, Butch Lewis, John W. Firth, Ken Boardman, John B. Rader, Secretary. **Third Row:** Kenneth Mason, Ned C. Sheats, Jr., Fred Clark, Gary Bryant, Tom Fuller, Adolph Neidermeyer.

OFFICERS

SUE GAY
President

LINDA MILLER
Vice-President

SUSAN McNEILL
Secretary

CAROL ZINKUS
Treasurer

Left to Right, First Row: Carol Ann Zinkus, Treasurer; Susan McNeill, Secretary; Sue Gay, President; Linda Miller Vice-President; Eloise Feola. **Second Row:** Jeanne Scafella, Carole Davis, Paula Poorbaugh, Lynne Duncan, Donna Mamula, Robert Hazelett, Sandra Leckie, Barbara Downey.

Left to Right, First Row: Ron Renner, Jay Morris, Vice-President; Sharon Burmeister, Secretary; Steve Edwards, President; Ed Fiertz, Sergeant-at-Arms; Don Myers, Alumni Secretary; Joe Kubil, Treasurer; George Nedeff. **Second Row:** Phil Douglas, Frank Guenther, Mike Cicci, Jeff O'Neal, Richard Harrison, Jim Waybright, Joe Dondiego, Jim Jioio, Bill Marovic. **Third Row:** Roger Alford, Ron Crago, Frank Sirianni, Dale Ramsburg, John Radoswich. **Fourth Row:** Dick Mull, Bob Munchin, Wendell Backus, Bob Dunlevy, Clyde Grissinger, Roger Meador, Dave Wilson, Robert H. Ford, Dave Huff, Ron Renner.

VARSITY CLUB

To create a closer unity among men participating in university sports is the purpose of the W.V.U. Varsity Club. Organized in 1961, this club is one of the most active on campus. Its forty members sponsor many service and social projects throughout the year. Among the activities are selling football programs, sponsoring a campus hootenanny, presenting a "Man of the Year" award to an outstanding person in athletics, and sponsoring a Varsity Club banquet in the spring for members, coaches, and the public. The climax of the year is the presentation of two $150 scholarships to outstanding men in sports who are not on full athletic scholarships.

OFFICERS

STEVE EDWARDS	President
JAY MORRIS	Vice-President
SHARON BURMEISTER	Secretary
JOE KUBIC	Treasurer
DON MYERS	Alumni Chairman
STANLEY FARR	Sponsor

First Row, Left to Right: Sharon Burmeister, Secretary; Steve Edwards, President; Jay Morris, Vice-President. **Second Row:** Joe Kubil, Treasurer; Don Myers, Alumni Secretary.

Wesley Foundation, which is devoted to the ministry of the Methodist Church on the campus, provides a second home for students seeking fellowship, guidance, and worship. From the time of the Northeastern Regional Conference in August to the meeting of State Methodist Student Movement on a spring weekend, over 150 members participate actively in the religious life of the Foundation, which was established in 1925.

In conjunction with the theme of the Campus Ecumenical Council, "For the Life of the World," Wesley Foundation has concentrated this past year on assessing the civil rights question and the political workings of the Church and State. Programming, planned by students at the fall retreat, focuses on Sunday evening meetings which include a fellowship supper, devotions, and a speaker, student panel, or film. Sunday morning religious discussions have been led by Dr. Wesley Bagby and Dr. Emory Kemp, covering topics from "Moral Man and Moral Society" to "The Challenge of Christ." Study courses in the Bible and the history and policy of the Methodist Church have been directed by Rev. David Kirk, minister to students.

During the Christmas season, Foundation members "adopt' underprivileged children. Intramural sports competition plays a prominent part in recreational activity, as does the Foundation's folksinging trio, "The Circuit Riders," who took top honors in the winter hootenanny contest. Members of Wesley Foundation observe the Lenten season with weekly Communion services.

OFFICERS

GARY BRYANT	President
RON JOHNSTON	Vice-President
LUELLA CHRISTOPHER	Program Chairman
PHYLLIS McCUTCHEON	Secretary
JOE HULL	Treasurer

First Row, Left to Right: Ronald Johnston, Vice-President; Luella Christopher, Program Chairman; Gary Bryant, President; Phyllis McCutcheon, Secretary; Judy Cook, Publicity Chairman; Paul S. Bibbee, C.E.C. **Second Row:** Lois Kuhn, Delegate at Large; Sue Ann Miller Finance Secretary; Catherine Dailey, W. Va. Methodist Student Government Secretary; Dyanne Harman, Fellowship Chairman; Saundra Batson, C.E.C. Representative. **Third Row:** Randy McCutcheon, World Christian Community Chairman; V. J. Hull, Treasurer; C. D. Ashley, Athletic Chairman; Mike Ashworth, Deputations Chairman.

WESLEY FOUNDATION

Left to Right, First Row: Nancy Theophilus, Jane Hood, Cara Tyson, Beth Leatherman, Carolyn Clohan, Luella Christopher, Louise Crumrine, Connie Toland, Kathy Toland. **Second Row:** Mary Brynside, Radetta Taylor, Judi Waldeck, Nancy Swing, Sue Miller, Nancy Worrell. **Third Row:** Mary Thompson, Susan Hofstetter, Ellen Major, Shelly Houze, Kathy Spitznogle, Kay Fleming, Gale Nesius, Jenny Sue Henry, Marlene Porter. **Fourth Row:** Flicka Daniel, Kitty Bartholomew, Betty May Ferrell, Maryellen Martin, Elaine Bunten, Jeanette Snodgrass, Joanna Pitser, Kim Bouldin.

Y. W. C. A.

The largest voluntary women's organization on campus, Y.W.C.A. has as its purpose "to provide an organization where women students may unite for discussion and campus-community service." Meeting every Wednesday evening, the members participate in programs on a wide range of subjects: mononucleosis, student politics, book reviews, and human rights, to name but a few.

Service to the community and campus is carried out through such projects as the co-ordination of student-volunteer settlement house work, Campus Club Nursery, all-campus coffee hour, and the annual sale of calendars listing campus events. The "Y" also offers social activities such as the Freshman Tea, membership dinner, and a two-day stay at Lake-of-the-Woods for cabinet members.

Y.W.C.A., through its national and regional conferences, offers opportunity to travel and meet other "Y" members in New York City, Puerto Rico, Philadelphia, and Chicago. International travel is possible by participating in summer projects in South America, Europe, and Asia.

Under the guidance of Mrs. Charles Shetler, who has served as Executive Director for two years, the Y.W.C.A. at W.V.U. enjoys the reputation of being one of the best organized "Y's" in the Middle Atlantic Region.

OFFICERS

NANCY SWING	President
JUDI WALDECK	Vice-President
RADETTA TAYLOR	Secretary
MARY GEORGE BYRNSIDE	Treasurer

The University 4-H Club is an organization which provides for educational, social, and service activities for present and former 4-H Club members who are students at West Virginia University. Its main activities include cultural programs, retreats, business meetings, recreation, and sponsorship of the "host program" where county club members, leaders, and extension workers visit the campus for scheduled weekend tours. In addition, the club sponsors and provides the leadership for the Scott's Run Settlement House 4-H Club. The members of the W.V.U. 4-H Club participate individually and as a group in special campus life programs and state and national youth activities. The club is sponsored by the State 4-H Club Staff of the Cooperative Extension Service.

OFFICERS

LOWELL SHAW	President
DIANE THORN	Vice-President
PAT O'SEMER	Secretary
PAUL WILLIAMS	Treasurer
RACHEL BUSSARD	Publicity
CHARLOTTE BETLER and ALLAN WRIGHT	Recreation
SARAH NELL NICHOLSON and CARL TOWNSEND	Host Program
HELEN SMITH	Scott's Run

First Row, Left to Right: C. P. Dorsey, State 4-H Club Leader; Rachel Bussard, Diane Thorn, Paul Williams, Lowell Shaw, Carol Billick, Sara Nell Nicholson, Charlotte Betler, Betty Gum. **Second Row:** Lee Ann Loos, Karen Zickefoose, Phyllis Wilkins, Guest Visitor; Linda Kurish, Janet Hughes, Carolyn Webb, Guest Visitor; Donis Rexroad. **Third Row:** Norma Feather, Judy Myers, Jim Cummings, Randal Reeder, Tom Bare, Dick Dowdy, Blix O'Neil, Sharon Miller, Judy Broemsen.

UNIVERSITY 4-H CLUB

ROYALTIES

Section editors:

MISS NANCY NUNN
MISS ELIZABETH POKRYWKA

Beauty, a word often overworked or undeservingly applied, but still so eloquent that it can name the very highest, truest, and best qualities that man and nature can acheive.

It can be as clear and tangible as a length of rich wine velvet, or as cryptic and distant as a brilliant star reigning in a February sky where afternoon's vibrant blue still struggles against an inevitable surrender to darkness.

Perhaps it is as forceful and grand as an ancient Gothic cathedral, or as tender and evasive as a shy child's smile.

Found in the lithe freedom of a boy running for sheer joy, and in the quiet, proud dignity of an old and very tired man, who yet challenges the premature and common deaths of senility and uselessness.

At times beauty will appear in a form so subtle that it goes unnoticed, then flourish so that its symbol is so strikingly complete and obvious that one could not help but see it.

A truly beautiful girl is a symbol of this kind. A girl who is really beautiful exemplifies the finest and most universal meanings that the word implies. She does not allow her apparent physical loveliness to be difiled by base, unworthy inner qualities.

She is dignified and kind in all she does, uniting external beauty with an inner goodness, and creates hope and a strength of character that surrounds her life and truth.

MONTICOLA '64

NEW QUEEN CROWNED

Lovely . . . poised . . . gracious . . . our first runner-up.

Entertainment and witty commentary punctuated the pageant.

And then the wonderful afterwards.

IN GALA PAGEANTRY

Lovely vivacious coeds . . . a cheering crowd . . . a panel of judges . . . pleasant entertainment . . . and winning smiles highlighted the first annual "Miss Monticola Pageant." Fifteen finalists, chosen from a field of fifty-two contestants by the John Robert Powers Modeling Agency, competed for the title of "Miss Monticola of 1964." In a thrilling pageant held in Reynolds Hall, three finalists were chosen on the basis of beauty, charm, and poise to reign over the 1964 MONTICOLA.

The Balladeers perform during intermission.

Joy reflected in shining smiles at crowning moment.

MISS MONTICOLA

Ella Dee Kessell

Diane Hunter

SPONSORED BY PI BETA PHI

Carol Henniken

SPONSORED BY SPOKES

BONNIE BARON
Alpha Delta Pi

BARBARA BROADWATER
Alpha Xi Delta

PRISCILLA BURGER
Aplha Phi

FAVORITES

FAVORITES

SHEILA CORBITT
Boreman Hall

MARY ELLEN HARRINGTON
Pi Beta Phi

NANCY KALLAM
Chi Omega

SUSAN KING
Chi Omega

CAROLYN MARTIN
Alpha Phi

NANCY McKINLEY
Arnold Hall

FAVORITES

FAVORITES

SHARON NIBERT
Pi Beta Phi

JANE MARY WILLIAMS
Alpha Gamma Rho

MARY ALICE SELBY
Delta Gamma

HOMECOMING QUEEN, MILITARY BALL QUEEN
AND APPLE BLOSSOM PRINCESS

Carol Henniken

FOOTBALL COVER GIRL

JANE DOUGLASS

MR. AND MISS MOUNTAINEER

PATRICIA SULLIVAN and DEAN BAKER

MEN'S PAN QUEEN

Janet Cresswell

AERO SPACE BALL QUEEN

Suzan Dunn

GREEKS

Editor:
TIM STINSON

Homecoming, Mountaineer Weekend, Mothers' Day Sing, thuses. These are all part of the rich tradition that makes up West Virginia University. And where would these affairs be were it not for the active participation and enthusiasm of the Greeks? Fraternal organizations have helped to solve housing problems for many thousands of men and women over the years.

Interest, not only in campus, but in community service affairs, such as parties for underprivileged children, community cleanup campaigns, and donation of time, effort, and money to charity has shown that fraternities are now able, mature organizations, not to be included in the stereotype of those groups of twenty-years ago.

Scholastic achievement and character building are now primary aims of all fraternities, intent on conforming to the changing environment around them. Gone are the brutal paddle sessions and Hell Week degradations. Emphasis is now predominantly on learning—about their University, about their fraternity, about their associations with other people.

WVA
STILL
ON THE
HILL

The ever-present KA bugle and Stars and Bars at a thuse.

GREEKS AND ENTHUSIASM GO TOGETHER

Deep discussion on the merits of a Beatle haircut.

The Sigma Chis give the Grande Tour of their new house.

For many incoming students, the first look at West Virginia University came as a week full of smiling cheerfully and shaking hands, as sororities and fraternities polished their trophies and handed out movie passes to their "closet cases" in time for Rush Week. And **rush** it was for the fraternities, whose thunderous wave across to Men's Hall for the best rush dates marked the first day of that week held in dread anticipation by all concerned.

After what seems like a month of the time-honored "What's your major?" tired feet, and midnight cut sessions, comes the agonizing wait. On Fraternity Row, greedy minds conjure up 60 pledges on Pledge Sunday, with the hope that Belmar Avenue gets none. The boys on "The Hill," likewise, would like to see the "Frats" on North High standing alone on their steps all day. By afternoon, however, everyone is happy with their catch, and all walk smilingly back to their T.V. rooms to catch the afternoon flick or some long-deserved sleep.

Firing up the troops.

The Phi Sigs welcome another to the Ever-Growing Throng.

Jenny Sue Henry, Secretary; Polly O'Neil, Vice-President; Mrs. Mary Jane Schuster, Advisor; Pam Wolfe, President; Patricia Mummey, Treasurer.

PANHELLENIC

OFFICERS

PAMELA WOLFE	President
POLLY O'NEILL	Vice-President
JENNY SUE HENRY	Secretary
PAT MUMMEY	Treasurer

Panhellenic Council, the governing body of all sororities on campus, is composed of a junior and senior representative from each sorority. Each Thursday the group meets with its advisor, Mrs. Mary Jane Schuster, to discuss and act on problems and to exchange ideas concerning the sororities.

First Row: Jenny Sue Henry, Alpha Delta Pi, Secretary; Polly O'Neil, Alpha Xi Delta, Vice-President; Pam Wolfe, Kappa Delta, President; Patricia Mummey, Pi Beta Phi, Treasurer. **Second Row:** Karen Authur, Kappa Kappa Gamma; Mary Kay James, Delta Gamma; Ginny Duno, Delta Gamma; Dee Ann Cabo, Alpha Delta Phi; Shea Lee Davis, Kappa Delta; Nancy Butts, Kappa Kappa Gamma; Joan Markham, Sigma Delta; Carolyn Martin, Alpha Phi. **Third Row:** Ann Harrington, Pi Beta Phi; Carolyn Henson, Gamma Phi Beta; Priscilla Burger, Alpha Phi; Mrs. Mary Jane Schuster, Advisor; Susan King, Chi Omega; Carolyn Ladd, Alpha Xi Delta; Barbara Karp, Sigma Delta; Susan Nicholas, Delta Delta Delta; Linda Blessing, Delta Delta Delta.

COUNCIL

This year with the help of an area Panhellenic advisor, the Council sponsored a Panhellenic workshop to give all sorority women a broader perspective of sorority life and to examine the values of the Greek system. "Oriental Gardens" was the theme of Woman's Pan, the big social event of the year. Panhellenic also works closely with Interfraternity Council in planning and sponsoring Greek Week.

High scholarship is encouraged and through the work of a scholarship committee, new programs have been carried out for both pledges and actives. Plans for deferred rush have been discussed thoroughly and preparations for next year have begun. Panhellenic Council sponsors Junior Panhellenic, which consists of two members from each pledge class. Junior Pan is in charge of pledge breakfasts, an all-pledge party, and the Faculty Children's Christmas Party.

Pan members carefully plan for fall rush.

Left to Right, First Row: Marilyn King, Secretary, Chi Omega; Ann Lehman, President, Kappa Kappa Gamma; Beth Stansbury, Vice-President, Alpha Xi Delta. **Second Row:** Polly O'Neill, Advisor, Alpha Xi Delta; Ann Dreisinger, Alpha Phi; Virginia Vossler, Delta Delta Delta; Sharon Bailey, Delta Delta Delta; Paula Miller, Delta Gamma. **Third Row:** Tori Behar, Sigma Delta; Rita Savitt, Sigma Delta; Mary Jo Kelly, Alpha Delta Pi; Trina Moore Chi Omega. **Fourth Row:** Charl Dillow, Carolyn Espel; Pat Poland. **Fifth Row:** Emily McPhail, Gamma Phi Beta; Patty Webber, Alpha Delta Pi; Barbara McCane, Gamma Phi Beta; Sara Stevenson, Delta Gamma. **Sixth Row:** Susan Ezell, Kappa Kappa Gamma; Martha Jane Hamrick, Alpha Xi Delta.

Sororities extend cordial greetings to their friends.

"Are you sure this was beauty cream?"

"I got an "A" in R.O.T.C.?"

ALPHA DELTA PI

A fine social calendar and unselfish service projects have enabled the West Virginia chapter of Alpha Delta Pi to attain its current prominence. Alpha Delta Pi is the oldest national sorority in the United States. Founded on this rich heritage, Alpha Upsilon chapter has continued to strive forward, participating in such projects as the Penny-a-Day Fund for crippled children and the Easter Seal campaign.

Annually, the Sisters join their chapter at West Virginia Wesleyan for the Founders' Day Tea. A Talent Show, refreshments, and gifts highlight the party for graduating seniors, and the Blue and White formals provide a gala end to another school year.

The chief officers of the sorority are: Sue Jones, President; Linda Moninger, Vice-president; Deeann Cabo, Recording Secretary; Jocele Lynch, Corresponding Secretary; Mary Lou Gresham, Treasurer.

"My deah, you're as funny as a train wreck."

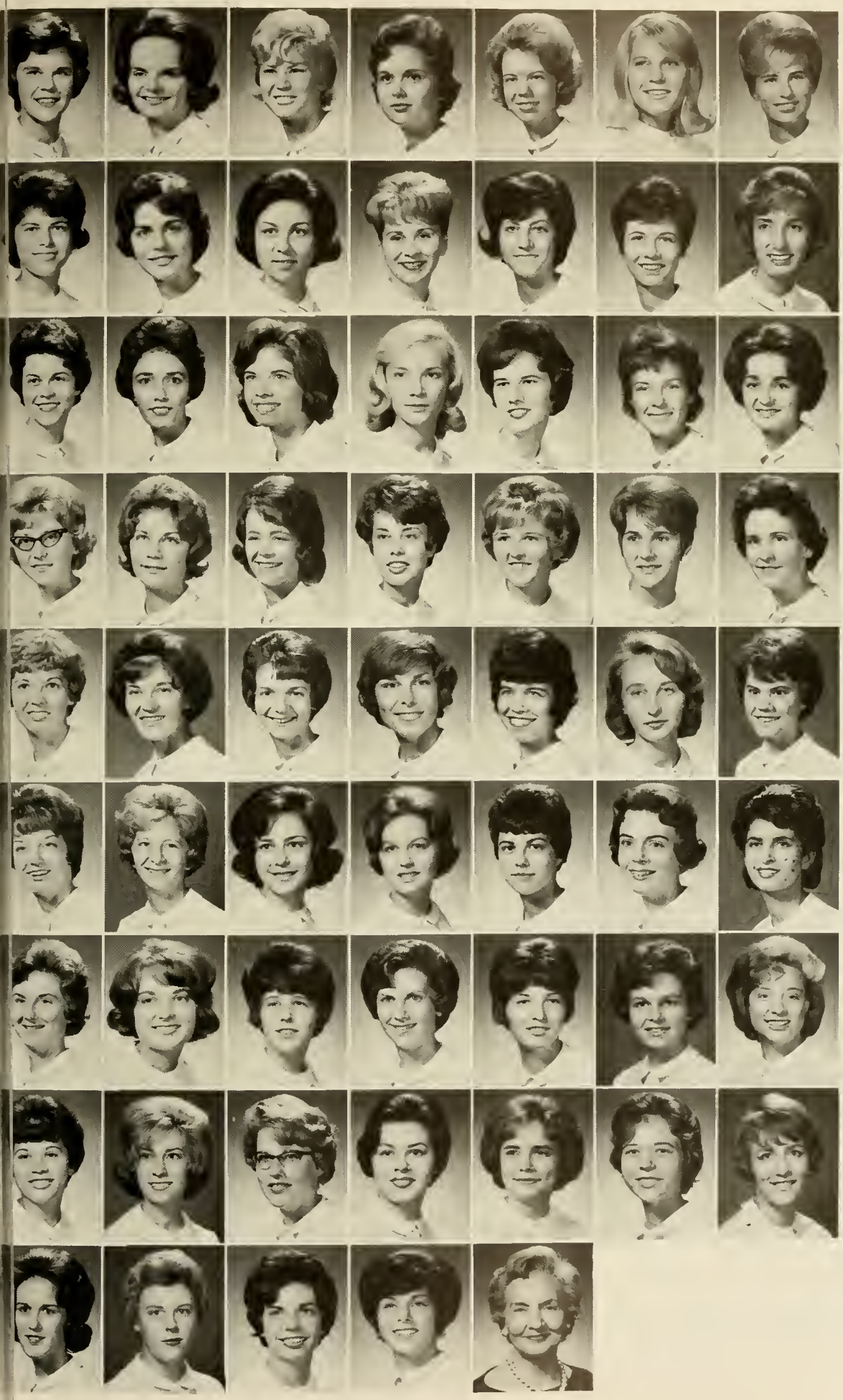

Karen G. Amos
Sheridan M. Armbrecht
Lynn Ashley
Judith L. Auer
John H. Augustine
JoAnn Baron
Marlene B. Baron

Patricia Ann Basil
Bonnie J. Binger
Jane A. Boggs
Cindy L. Booher
Monica M. Borza
Nancy K. Bouldin
Jenniffer K. Brand

Ann Burton
Dee Ann Cabo
Karen L. Copher
Janet L. Criswell
Barbara S. Cummings
Drinda L. Dayton
Mary Anne Dolan

Donna K. Dowden
Susan V. Feather
Joan L. Folk
Jean R. Fuller
Judy A. Goyne
Mary L. Gresham
Dorothy L. Haggerty

Kathleen D. Hardy
Jenny Sue Henry
Mary Lou Herval
Jacqueline L. Hitchner
Annie Holt
Cheryl S. Horton
Nancy L. Jacobs

Linda S. Jones
Mary P. Kasun
Mary J. Kelly
Sandra K. Kimmins
Sharon K. Luchsinger
Jocele L. Lynch
Esta M. Mensore

Linda E. Moninger
Sara A. Mullett
Meredith P. Mundy
Mary K. O'Dell
Kathleen M. Puckett
Elizabeth A. Rega
Janet L. Schmeichel

Vanyla Schwartz
Penny Jo Sestito
Betty J. Skaggs
Annie M. Tissue
Ann C. Walker
Patricia S. Webber
Ginger Wiles

Janet E. Wirtz
Deborah C. Wood
Sandra Young
Anita L. Zannier
Virginia L. Johnson

The backbone of future womanhood.

"My, dearie, you're getting fat."

ALPHA PHI

The secret of Alpha Phi success is advancement. Recently, the Beta Iota chapter initiated a cultural committee, whose function is to broaden the chapter's interest in the fine arts. Not only has this program been stimulating for the sisters, but it has already added much to the busy social year. An old fashioned "Hoedown," complete with fiddlers and gingham dresses made Halloween great fun. Of course, the annual Christmas party and Spring Formal complete the year.

But service also plays an important part in Alpha Phi activities. Nationally, the Cardiac Fund is supported by the sorority. Ardent work at the Vincent Palotti Hospital have made the local chapter well known for their service.

As for the chapter's interest and ability on campus, their first-place win in this year's Homecoming Float contest is proof enough of their hard work.

The Alpha Phi officers include: Kay Biddle; President; Shirley Tintle, First Vice-president; Terry D'Orazio, Second Vice-president; Dotty Still, Secertary; Daphne Killen, Treasurer; Linda Burns, Chaplain.

"He just wants your picture, not a date."

Ann Lynn Amick
Loellen Ayersman
Marcia Lynne Bailey
Jill Beaty
Mary K. Biddle
Michele I. Brletic
Carolyn J. Broemsen

Priscilla N. Burger
Linda J. Burns
Barbara L. Carpenter
Juanita A. Decker
Diana J. Dell
Teresa Ann D'Orazio
Anne M. Dreisinger

Karen J. Edwards
Carolyn Kramer Espel
Jane Farrell
Nancy J. Figaretti
Susan Virginia Foulk
Anne E. Heaton
Carolyn A. Henderson

Brenda K. Isaacs
Beverly Jones
Daphna L. Killen
Charlotte A. Klaus
Barbara J. Louden
Martha I. Lawson
Sarah D. Lawson

Judy E. McGuire
Carolyn L. Martin
Nikki Matijevich
Christine Adele Mentzer
Frances L. Mercer
Carol Ann Millette
Winifred T. Myers

Gale M. Nesius
Jane M. Nesius
Virginia L. Perrine
Carol A. Phillips
Mary F. Phillips
Rebecca S. Phillips
Karen Jo Pinter

Shirley V. Tintle
Ruth C. Tyler
Elizabeth H. Saville
Susan Simmons
Jill Stevens
Cynthia A. Stewart
Dorothy A. Still

Sue A. Summers
Virginia L. Swope
Sue Ellen Symansic
Marilyn M. Vogt
Jane H. Yeager
Beverly K. Zimmerman
Ann Zinn

JoAnn C. Znoy

"We've got 'em surrounded! Slap a pin on them!"

Up, up, and AWAAAY!

ALPHA XI DELTA

When it came to West Virginia University in 1905, Iota Chapter of Alpha Xi Delta was the first national sorority on campus. Nationally, the sorority was founded at Lombard College in 1893. As a great emphasis is placed on scholarship, the "Fuzzies" are especially proud of the national scholarship trophy which they received last spring for having the highest scholastic average of all Alpha Xi chapters in the United States. Their chapter scrapbook also won first place in the province and second place in the nation.

At Christmas they decorate the entire house for their annual party and in the spring, social events include the Rose Banquet and Formal, a surprise party for the seniors, Founders' Day Program, and their Philanthropy Project, the proceeds of which go to the Suncrest School for Retarded Children.

The 1963-64 officers include: Pat Casto, President; Barbara Broadwater, Vice-president; Chris Langfitt, Recording Secretary; Loleta Melton, Corresponding Secretary; and Jean DeWick, Treasurer.

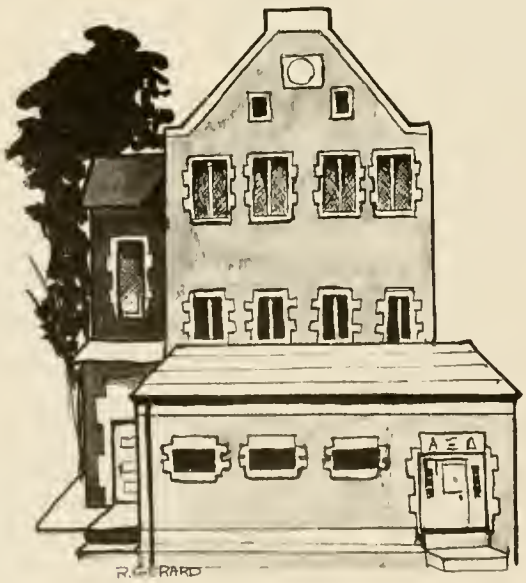

"My WHAT fell off?"

Marilyn Elizabeth Baker
Patricia J. Bostic
Barbara Broadwater
Ardis K. Carter
Patricia K. Casto
Ann L. Chapman
Kay L. Custer
Susan Daniel

Elisabeth M. Davidson
Carole L. Davis
Jerri F. Deegan
Jean B. DeWick
Martha J. Dickie
Carolyn F. Dotson
Joan Marie Droppleman
Rebecca A. Dunlap

Susan A. Dunn
Mary Anne Eckert
Virginia L. Elmore
Susan E. Emblen
Kathleen Facemire
Kay A. Fleming
Janet A. Goldchien
Linda L. Greco

Martha J. Hamrick
Martha M. Harris
Marjorie A. Hawkins
Marian E. Hill
Deborah A. Houghland
D. Kay Hudkins
Barbie A. Jackson
Barbara A. Keith

Mary F. Knapp
Carolyn K. Ladd
Christine Langfitt
Janice L. Langfitt
Linda J. Matthews
Barbara J. Melton
Loleta M. Melton
Mary Jane McClung

Judith Anne McIntyre
Andrea J. Niehaus
Polly A. O'Neill
Beverley A. Osborne
Judith E. Park
Sandra L. Piester
Susan A. Rader
Dian Leslye Reeser

Diane L. Sayre
Elizabeth Victoria Shumate
Sandy S. Soles
Carolyn J. Smith
Judy Kay Smith
Kathy Spitznogle
Ruth R. Smith
Elizabeth Hawes Stansbury

Ann Sterbutzel
Carolyn K. Thomas
Susie Thurmond
Carol C. Troilo
Barbara Lynn Whittington
Kathryn J. Whittington
Carolyn S. Wolfe
Mabel K. Tennant
Housemother

"Ooo! Here comes another Keg."

"She's getting her first bath in two years."

CHI OMEGA

Chi Omega was founded in 1895, and Theta Chapter came to this campus in 1905. They started the Centennial Year celebration in fine style by placing first, for the second year in a row in the Mother's Day Sing with "Sometimes I Feel Like a Motherless Child." They also won third place in the Homecoming Float Competition using West Virginia's "Knights of the Golden Horseshoe" as their theme.

Chi Omega's social functions include a Fall and Spring Eleusinia for the alumnae, Christmas caroling, big sister-little sister dinners, and a spring formal held in April.

The 1963-64 officers of the sorority were: Nancy Myres, President; Margaret Mann, Vice-president; Karen Ridgway, Secretary; and Linda Feitler, Treasurer.

"About those stockings . . ."

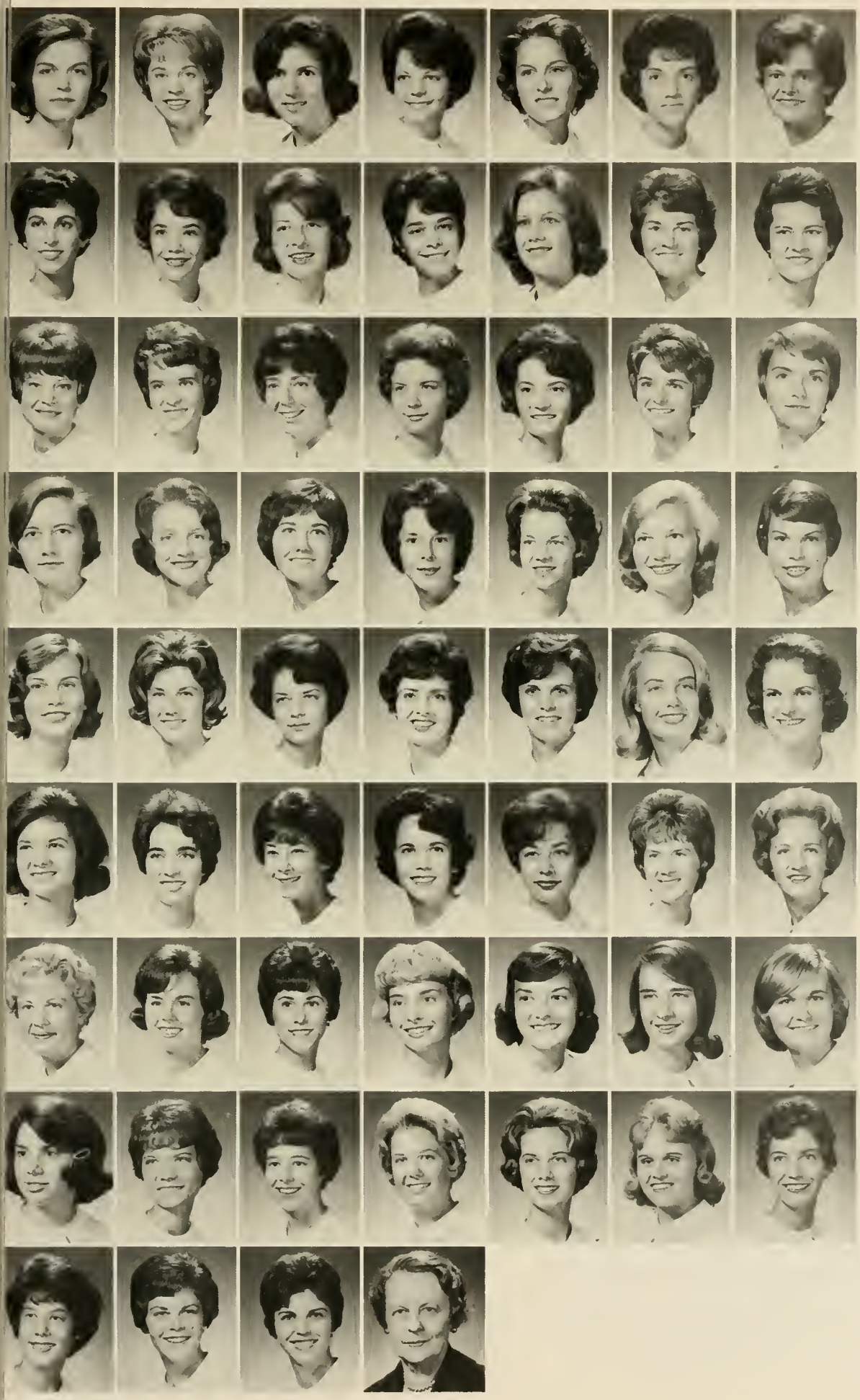

Elizabeth L. Beury
Catherine Clark Breckenridge
Jane R. Burdette
Claire M. Clark
Constance Colvin
Pamela H. Cropp
Sally Evans

Linda Rose T. Feitler
Victoria V. Ford
Mary Jo Fowler
Cheryl Lee Frazier
Patricia Ann Gibbs
Susan B. Gibson
W. Ann Glutfelty

Nancy A. Goodwin
Mary J. Gray
Ann C. Greybill
Vanra M. Grimes
Bonita Lou Harkless
Julie C. Hoblitzell
Patricia C. Hoblitzell

Miriam Wilson Hodges
Laurel Jane Howery
Mary S. Huffman
Carolyn H. Jacobs
Nancy K. Kallam
Ella Dee Kessel
Marilyn J. King

Susan A. King
L. Gaye Litz
M. Carol Litz
Patricia A. McConnell
Alicia A. McDonald
Margaret Mann
Judith Elaine Meyn

Joan L. Mills
Trina Lou Moore
Nancy Lee Myres
Sheilah C. O'Farrell
Michele Peterson
Ann M. Petrie
Patricia A. Prichard

Karen L. Ridgeway
Jo Ann Ross
Ann Seaton
Sally A. Simons
Mary Gretchen Singleton
Terry F. Smith
Linda A. Stuart

Sheila A. Sullivan
Linda L. Sylvester
Karen L. Vannoy
Linda S. White
Elizabeth Jane Wilson
Karen Sue Wright
Mary E. Wright

Susan Ann Yoho
Carole M. Zellers
JoAnn I. Zellers
Helen B. Chappell
Housemother

Underprivileged children's Christmas party.

". . . and he took me out to dinner at Cappellanti's."

DELTA DELTA DELTA

Delta Delta Delta, the only sorority on campus that has two houses, was brought to West Virginia University in 1955. Nationally, it was founded on Thanksgiving Eve, 1888, at Boston University, and this year is celebrating its 75th anniversary. Chapter activities include an Apple Polishing Party to which each member brings her favorite professor and presents him with an apple, other refreshments, and entertainment; the Christmas Shocking-Stocking Party; pledge-active dinners; and the Spring Formal in May.

This year the Tri Deltas, along with two campus fraternities, built the Monongalia County Centennial Queen's Float for the 1963 Centennial Homecoming. Outstanding activities and honors include: Vice President and Secretary of the Mountainlair Program Council, Coordinator of Spring Spree Weekend, Li-Toon-Awa, Spokes, Kappa Alpha Rose, and the Forestry Ball Queen.

Officers of the sorority include: Dixie Hawse, President; Barbara Downey, Vice-president; Lila Parsons, Recording Secretary; Jane Simonton, Treasurer; Sally Summers, Chaplain.

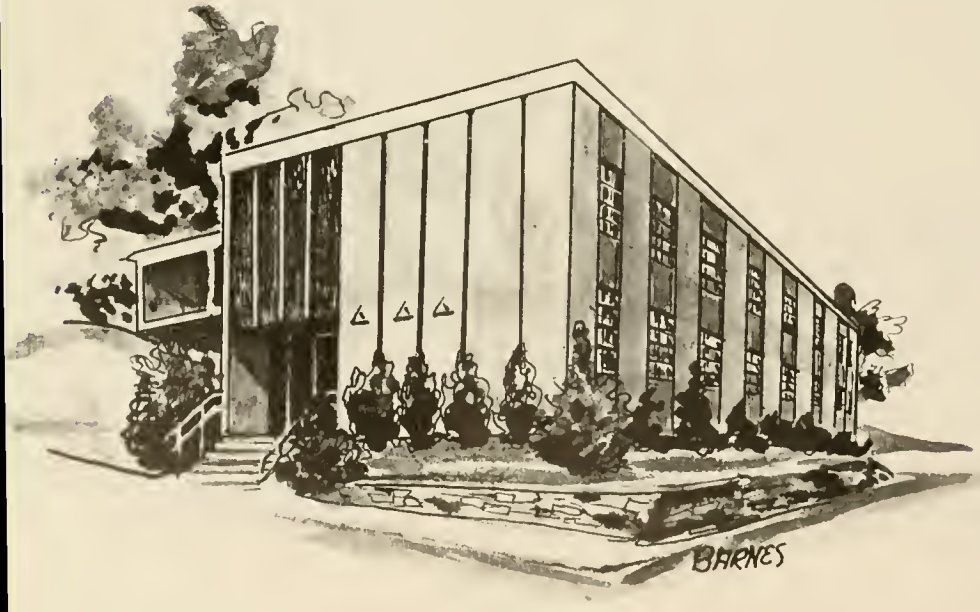

"If you DARE tell him I'm pinned . . ."

Susan C. Allen
Sharon L. Bailey
Kitty L. Bartholomew
Linda K. Blessing
Theresa L. Bubonovich
Kris M. Burkhard
Mary M. Caldwell

Joni Helen Carper
Sandra M. Caseino
Christine Colombo
Eileen Dillinger
Barbara L. Downey
Peggy Durkin
Faith D. Edgell

Lois Ann Eggleton
Elise Erickson
Kathleen A. Ferrell
Linda Karen French
Judith Ann Gall
Linda Gay Gillespie
Barbara Jane Harr

Helen Marion Harris
Rosanne R. Harper
Dixie L. Hawse
Jo Anne Hern
Judith J. Klingberg
Ingrid H. Koehler
Maurita D. LaLonde

Martha J. Lembright
Loretta J. Lisowski
Lenore V. Lucas
Carol Ann Mayle
Mary E. Mitchell
Patricia A. Morton
Sharon L. McIntyre

Sharyn C. McLaughlin
Susan E. Nicholas
Lila Kay Parsons
Margaret Camille Patteson
Jane Reed
Louise Ann Rogers
Ann Rountree

Myra L. Sawyers
Jane A. Simonton
Mary V. Sleeth
Susan Slish
Susan L. Sonderman
Sally L. Summers
Jean M. Swadley

Rebecca S. Tate
Judith E. Thompson
Susan C. Vass
Virginia K. Vossler
Joy L. Watson
Eleanor Ann Wick
Jocklyn Williams

Mary Austin
Housemother

"Trapped!"

"This is our lead soprano?"

DELTA GAMMA

From the Deep South they came. Alpha Xi Chapter of Delta Gamma was founded at West Virginia in 1922. The spirit of the sisters still lives, and is based on the solidarity of the founding in 1873 at Lewis Institute, Oxford, Mississippi.

Delta Gamma recognizes the importance of international orientation of education, with various types of aid to foreign students in all lands. This awareness has been reflected in other sorority projects. Last year, the Sight Conservation and Aid effort directed funds and help to the blind in Hawaii.

Always among top contenders, the Delta Gammas continued tradition by capturing second place in the float contest with their entry of "where the Rhododendron Grow."

Of course scholarship is reflected in the fine averages compiled by the D.G.'s. The sorority ranked first for the second semester of the 1963 school term.

Their active social calendar includes a Christmas party, a Golddigger's Party on Golddigger's Weekend, and the Spring Formal in April.

The principle officers of the sorority are: Sue Tuckwiller, President; Connie Waddell, First Vice-president; Anne Wollerton, Second Vice-president; Eleanor Watson and Betty Ann Price, Co-Rush Chairmen; Susie Patteson, Corresponding Secretary; and Sharon Rule, Treasurer.

"On the rocks, please."

Carolyn C. Branham
Sharon M. Burmeister
Mary Rachel Bussard
Mary A. Camper
Nancy Ellen Carlson
Sally Carson
Penny Cole

Susan A. Cottrell
Mary Ellen Deem
Julia Ann Dillon
Virginia Jacqueline Dono
Jane B. Douglass
Lynne R. Duncan
Felinda Frances Duran

Rebecca A. Erwin
Paula B. Gaydosh
Carolyn E. Gelder
Cynthia Gerwig
Alice M. Flink
Christine Fryxell
Barbara H. Harner

Royce J. Harworth
Rochelle J. Howze
Nancy Lynn Huff
Willia B. Ingraham
Mary K. James
Eleanor E. Leslie
Carolyn A. Lugar

Heather L. McDonough
Marilyn A. Matheny
Kathy J. Miller
Paula K. Miller
Janet C. Neathawk
Susie J. Patteson
Barbara J. Plattenburg

Diana Waddell Porter
Betty Ann Price
Suzanne C. Rich
Sharon V. Rule
Ann P. Schweinsberg
Mary A. Selby
Sandra L. Shumate

Deborah M. Sindy
Jean Ann Singleton
Judith Ann Southern
Sara D. Stevenson
Anne R. Teague
Dianne J. Thomas
Polly L. Thomas

Vicki Yvonne Tisch
Catherine A. Tuckwiller
Ann G. Waddell
Constance J. Waddell
Linda J. Wallace
Pamela A. Walter
Claire W. Watson

Eleanor B. Watson
Rebecca A. White
Victoria V. Wise
Anne W. Wollerton
Linda Jane Wollerton
Kitty Wysong
Nina C. Fljozal
Housemother

Being "casual" for the camera.

"Your date's here."

GAMMA PHI BETA

Gamma Phi Beta was founded in 1874 at Syracuse University; the Alpha Phi chapter was organized in 1938 and reactivated in 1959. Nationally, the sorority owns and operates two summer camps for underprivileged children. Alpha Phi chapter has two local philanthropy projects: working with the deaf and blind school in Romney and paying visits to the Sundale Rest Home.

The big event of the year was moving into their newly-built house on Spruce Street. An informal Christmas party, a Founders' Day program, monthly chapter dinners, and a Mother's Day buffet comprise a varied social calendar, climaxed by the Pink Carnation Ball in May.

Officers of the sorority include: Patty Sullivan, President; Betty Pokrywka, Second Vice-president; Dorothy Willard, First Vice-president; Ann Brubeck, Recording Secretary; Ann Killingsworth, Corresponding Secretary; Penny Erskine, Treasurer.

"Yup! It's a man trap."

Rosemary Anderson
Gail C. Andrus
Evelyn Anne Brown
Ann L. Brubeck
Linda Kay Burgoyne
Barbara A. Chetock
Jo Ann Chetock
Ella A. Crynock

Sherry D. Dann
Marcella V. Davis
Mary Virginia Douglass
Mary S. Dunn
Jeanne C. Elliott
Penelope Lee Erskine
Karen L. Evans
Judith A. Fillmore

Clara L. Fragale
Nancy K. Fragale
Mary M. Goode
Patricia Evelyn Grant
Patricia R. Gulick
Norris J. Gwinn
Dale Anne Harry
Jean Ann Hayes

Marty E. Heath
Victoria L. Helfferich
Carolyn J. Henson
Dottie K. Hinkle
Sharyn L. Hoffman
Fran C. Hoggard
Nancy E. Hutz
Ann Carey Killingsworth

Elizabeth L. Kuykendall
Joyce L. Lenis
Anita Lilya
Barbara K. McCane
Karen G. McDiffett
Sharon A. McIntosh
Susan L. McNeill
Emily L. McPhail

Maryellyn Martin
Mary Alice Mayer
Deborah F. Mills
Sheila B. Mills
Janet L. Peluso
Elizabeth Victoria Pokrywka
Margaret Roles
Sheila Jo Sandy

Carolyn E. Sellers
Sandra Sue Simon
Susan Virginia Sinn
Carol Ann Snydor
Margaret C. Spear
Patricia K. Sullivan
Carol L. Summers
Gloria-Jeanne Tarasuk

Stephanie Tost
Marilyn Elaine Treat
Cara Louise Tyson
Ellen F. Warder
Nancy C. Warder
Barbara K. Wheeler
Jane D. Wilkinson
Dorothy Ann Willard

Joyce Ann Wilt
Marti-Lou Workman
Carol Ann Zinkus
Mary W. Hood
Housemother

"This is how the Beatles do it."

"This is Marlboro Country."

KAPPA DELTA

Kappa Delta was founded at Longwood College, Farmville, Virginia, and was established at West Virginia University in 1951. Nationally, Kappa Delta sponsors an award at the Crippled Children's Hospital in Richmond, Virginia. The local chapter makes Christmas toys for children in the University hospital.

The KD's social calendar includes a Christmas party, a scholarship dinner, an Initiation Banquet, and a senior banquet. The highlight of their social affairs is the Mr. Esquire Spring Formal. Mr. Esquire is selected from pinmates and fiances and is presented with a top hat, white gloves, and a year's subscription to Esquire Magazine.

Officers of the sorority include: Nancy Pritt, President; Carolyn Clohan, Vice-president; Pam Wolfe, Secretary; Sharyn Worrell, Treasurer.

I wonder what he did just then?

Lin J. Altizer
Mary E. Bailey
Nancy J. Boxell
Carolyn J. Brenneman
Sandra A. Buckley
Mary G. Burnside
Carmen Lee Carpenter

Carolyn Clohan
Leslie A. Coe
Regina S. Cohn
Kay M. Comuntzis
Ann C. Cottle
Sharon S. Curnutte
Sandra L. Darby

Shea L. Davis
Janet C. Eskew
Mary S. Foster
Pamela L. French
Donna L. Gibson
Margaret L. Gile
Frances Ann Harper

Georgeann S. Harris
Rebecca S. Harvey
Nina Christine Henderson
Judith Carol Hightower
Susan A. Hofstetter
Judith N. Hollingsworth
Marilyn S. Hutz

Mary Frances Kayuha
Meredith A. McClelland
Jane Kay Michael
Linda Lou Miller
Trecla Miller
Judith B. Mills
Nancy O. Nichols

Barbara G. Phillips
Barbara A. Poland
Susanne E. Ponek
Nancy A. Pritt
Jacqueline K. Rader
Virginia A. Randolph
Frances A. Rowand

Mary Kay Santmire
Sarah Anne Scott
Rebecca Ann Sheets
Susan C. Smith
Margaret Anne Staggers
Nancy N. Theophilus
Tomeia Ann Tincher

Barbara A. Vipperman
Sondra Lee Visnic
Harriet L. Wiles
Jane Mary Williams
Carol L. Wolfe
Pamela S. Wolfe
Diane Woodman

Frances A. Woods
Constance A. Worrell
Sharyn V. Worrell
Michael Lane Yurko
Judith Ann Zoll
Edna L. Nordeck
Housemother

Just a plain and simple melody . . .

"What's HE doing in here?"

KAPPA KAPPA GAMMA

As builders of character, of friendship, of high standards, and lasting values, the Beta Upsilon Chapter of Kappa Kappa Gamma stands very high. Trying to extend these values to others, the Kappas support extensive Philanthropic and Rehabilitation programs and provide scholarships to undergraduate and graduate members and nonmembers alike.

Yet these girls found time to win second place in the 1963 Mother's Day Sing; besides this, their social events include a Homecoming buffet, Founders' Day dessert, Christmas party, a Mother's Day breakfast, and a Spring Formal. The chapter also entertains numerous cultural programs throughout the year.

Officers for this year include: Ann Powell, President; Nancy Van-Gilst, First Vice-president; Bibby Moore, Second Vice-president; Sally McCue, Secretary; Betting Altizer, Treasurer.

"You say the home-ec majors baked this cake?"

Betty Jane Adams
Bettina Altizer
E. Jane Altman
Jane Elizabeth Anderson
Karen Lee Arthur
E. Lloyd Bane
Betsy L. Bowers

Kathy Bragg
Alice E. Brown
Mary Jo Brown
Susan H. Brown
Beverly Burdett
Nancy Atkinson Butts
M. Susan Cooper

Barbara A. Corbett
Margaret L. Corder
Mary Alice Currence
Sara A. Currence
Linda J. Evans
Susan D. Ezell
Nancy Jane Fox

Jane J. Hanst
Donna L. Harrison
Judith C. Harrison
Josephine Haught
Patricia M. Hevener
Carolyn Reeves Hornor
Claudia A. Irwin

Julie Ann Jarvis
Jane H. Jones
Suzanne Kane
Lee Ann Lawson
Ann P. Lehman
Mary Ellen Lindsay
Alice M. Manning

Dorothy E. Manning
Nancy Massie Meadows
Susan Michele Helvin
Elizabeth K. Moore
Janet C. Myers
Sally Biddle McCue
Elizabeth A. Powell

Janice Lee Randolph
Nanette J. Reckart
Rita C. Richardson
Carolyn A. Rider
Elizabeth Jane Rider
Patricia B. Sines
Charlotte A. Smith

Bonnie J. Snyder
Lynn M. Spencer
Carolyn J. Springer
Carol Irene Sutton
Nancy Swing
Carolyn S. Taylor
Mary Pat Thompson

Beth A. Tomlinson
Mary Jo Tomlinson
Lynn B. Tompkins
Alice M. Toussaint
Nancy Isabel VanGilst
Susan Jane Wagner
Ruby Cummins
Housemother

"These are my three kids."

Not poor etiquette, just lockjaw.

PI BETA PHI

Even though that brightly-lighted arrow has been found resting on the walls of several fraternities on campus, its real home is on the Pi Beta Phi house on University Avenue. The arrow has been a national emblem since the founding in 1867, and it has been displayed at West Virginia University since 1918.

All Pi Phi's point with pride to their nationally-sponsored settlement school in Gatlinburg, Tennessee. This school is the Pi Phi's national philanthropic project.

An active social sorority, the Pi Phi's engage in such affairs as a Christmas party, a Big Sister-Little Sister Party, Cookie Shines, a chapter Loyalty Day, and a Founders' Day program. The Spring Formal is a March event and is the high point of the social season.

Sorority officers include: Carol Flenniken, President; Harriet Brawley Fowler, Vice-president; Vicki Orler, Recording Secretary; Linda Brown, Corresponding Secretary; Sarah Sydnor, Treasurer.

"That couldn't have been a nude man that just walked in."

Miriam Lee Akers
Deborah E. Anderson
Karla J. Anderson
Lenora R. Barns
Nancy B. Barron
Lou G. Bartram
Anne Brooke Bell
Susan B. Biddle

Linn M. Bland
Karen J. Bosworth
Sally K. Braun
Harriet J. Brawley
Linda D. Brown
Geraldine L. Bruno
Barbara K. Buchanan
Shirley A. Burgess

Patricia A. Burns
Carol G. Camp
Sharon L. Conwell
Sheila P. Corbitt
Mary Ellen Dailey
Toni Marie Dewey
Charl Lee Dillow
Suzanne Evans

Carol E. Fear
Carol Wheeler Flenniken
Mary Lou Garrison
Martha A. Hall
Ann K. Harrington
Mary Ellen Harrington
Diane Joyce Hunter
Jo Anne Hutchinson

Patricia L. Kintner
Carlyn S. Loar
Linda C. McMorrow
Sue P. McMullin
Ellen J. Major
Vicki R. Miles
Rebecca S. Moss
Patricia A. Mummey

Sharon Lynn Nibert
Nanci L. Nunn
Judith L. Olson
Vicki J. Orler
Susan M. Patterson
Patricia B. Poland
Marlene L. Porter
Gay Ratcliff

Tona L. Renforth
Judith Victoria Rhoades
Marianne Richardson
Marsha A. Sanders
Jane Shettler
Mary N. Smith
Kathryn B. Sneddon
Dustina L. Starbuck

Sarah K. Sydnor
Sara J. Thrasher
Barbara N. Veach
Louanne Virgin
Elizabeth J. Wilhoit
Lois A. Wood
Mary E. Wright
Glenna R. Grose
Housemother

INTERFRATERNITY

Singing the spirit of the Greeks.

OFFICERS

WILLIAM D. NICKLES, JR. . . . . President
JIM GROTZ . . . . . Vice-President
KEN KENDRICK . . . . . Secretary
ROY ZINN . . . . . Treasurer

Two representatives from each of the eighteen social fraternities on the University campus constitute the Interfraternity Council. I.F.C. has the responsibility of co-ordinating all the activities of the fraternity system and finding solutions to all the problems concerning fraternities. Any

First Row, Left to Right: Morton Slaven, Phi Sigma Delta; Perry Johnson, Delta Tau Delta; Jay Bucklew Delta Tau Delta; Ralph Green, Kappa Alpha. **Second Row:** L. C. McCutcheon, Sigma Chi; Bill Norman, Sigma Chi; William Caveney, Kappa Sigma; Robert K. Bush, Phi Delta Theta. **Third Row:** Curly Mayne, Sigma Nu; Ed Bolog, Sigma Nu; Joe Brano, Pi Kappa Alpha; Herb Petty, Phi Delta Theta. **Fourth Row:** David C. Jones, Beta Theta Pi; James W. H. Sell, Beta Theta Pi; Jerry Diemer, Alpha Gamma Rho. **Fifth Row:** Phillip Barkins, Kappa Sigma; Bill Anderson, Kappa Alpha. **Sixth Row:** Jim Gocke, Phi Sigma Kappa; Ken Kendrick, Sigma Nu; Jim Grotz, Kappa Alpha; John E. Martin, Theta Chi. **Seventh Row:** Ron Pearson, Delta Tau Delta; Floyd Leaseburg, Sigma Phi Epsilon; Roy Zinn, Alpha Gamma Rho; Bill Nickles, Beta Theta Pi.

Seated: William D. Nickles, Jr., President. **Left to Right:** Jim Grotz, Vice-President; Ken Kendrick, Secretary; Roy Zinn, Treasurer.

COUNCIL

legislation that the fraternities feel is necessary is passed through Interfraternity Council. The men meet bi-monthly in the College of Law with their advisor, Mr. Gordon Thorn. This year the men have been concerned particularly with adopting a workable plan for deferred rush.

Greek Week and Greek Leadership Conference are major projects of the group. At Men's Pan, which concludes Greek Week, the Men's Pan Queen is named. She is chosen from candidates nominated by all eighteen fraternities. Other important projects are contributing to the Student Loan Fund and sponsoring service projects. The goal of the Interfraternity Council is to encourage both high scholarship and gentlemanly conduct among Greek men.

HONOR COURT MEMBERS; Seated: Curly Mayne, Ronald Pearson Steven Conrad. **Standing:** Morton Slaven, Richard Talbott.

The Interfraternity Council debates a problem brought before them.

"Your father does WHAT!?"

"Stand back—the Mad Rhubard Thrower's got that look again."

ALPHA GAMMA RHO

Nationally, Alpha Gamma Rho was founded at Indianapolis, Indiana in 1908. Alpha Alpha Chapter was established on this campus sixteen years later. The AGR's, as they are commonly known, come primarily from the fields of agriculture and forestry and are proud of the scholastic achievements they have attained in the past several years. Their many social activities include pledge parties, a Christmas dance, and the annual Pink Rose Formal which is held in April.

Officers of the fraternity are: Steve Conrad, President; Roy Zinn, First Vice-president; Larry Hammett, Second Vice-president; Lanty McNeel, Secretary; William Ridings, Treasurer.

"Well, a formal on the porch is certainly different, all right."

Fred R. Adams
Robert O. Adamson
James G. Anderson
Forrest D. Bricker
Chester E. Briggs
Allen R. Bryant

Robert W. Cheves
H. Stephen Conrad
Harry H. Cupp
Michael J. Currence
Jerry W. Diemer
Jack A. Franklin

Earl Richard Gibbs
William T. Guiher
Randall F. Hall
Larry Keith Hammett
Joseph R. Heck
George L. Hosfield

John F. Hyde
Walter Albert Koerber, Jr.
Theodore Woodrow Kokochak, Jr.
James F. Lewis
Lanty F. McNeel
John P. Martin

Edward M. Mazur
William H. Ridings
John T. Rotruck
Kenneth R. Smitley
Robert E. Straight
James W. Teets

Thomas G. Simmons
A. Robert Templeton
Allen A. Wagner
John E. Warren, Jr.
James F. Weyant
William J. Young

Roy S. Zinn, III
Lula Lenore Wilkinson
Housemother

"What a lovely deformed hand you have."

We have 'em at the edge, now push them over!

ALPHA PHI DELTA

Alpha Phi Delta was formed on the campus of Syracuse University in 1914. The fraternity grew rapidly, spreading chapters throughout the East and Midwest. In 1923 Pi chapter of Alpha Phi Delta was formed at West Virginia.

High scholastic achievements are the primary aims of the brothers of APD; emphasis is also placed upon social activities. The biggest APD event of the year is the Carnation Ball which is held every April. During the school year, various parties, which include the Christmas party and a costume party, fill out the schedule.

The interest of the Brothers in intramural sports is more than evident because of their competitiveness and whole-hearted enthusiasm; although they pride themselves especially upon their fine soccer team.

Officers are: John Tiano, President; James Slautich, Vice-president; Sam Oliverio, Secretary; Ray Martinello, Treasurer.

1964 APD arm-wrestling co-champs.

Enzo Avoli
William P. Barone
Joe Paul Cinalli, Jr.
Joseph S. DiCaro

Dominick A. Casarcia
Francis G. Faber
Emanuel Gaziano
Antonio S. Licata

Ray A. Martinelli
Gary R. Mazza
Samuel R. Oliverio
Arthur J. Pasquantonio

Anthony J. Paris
Joseph D. Pisano
Theodore J. Rose
Daniel B. Saccani

Otis Walter Shahan III
James K. Slautich
Frank M. Spinelli
Gabriel R. Sosa

William G. Thoman
John A. Tiano
William D. Torlone
Carmelo T. Turrisi

A fine job by the Beta camera man.

Everybody loves a clown.

BETA THETA PI

Founded on August 8, 1839 at Miami University, Oxford, Ohio, and established on this campus August 31, 1900, Beta Theta Pi is the oldest national fraternity represented at West Virginia University.

Beta Theta Pi has consistently provided the campus with outstanding student leaders. This year, the Student Body President and President of the Interfraternity Council are among Beta's members. It also boasts many members of the various campus student organizations.

Athletically, Beta is always a top contender for the all-year interfraternity sports cup. Social events are held throughout the year. They include desserts, pledge parties, combo parties, banquets, and formals. The Miami Triad in May ends the social calendar.

The Betas annually contribute to several philanthropic funds as well as provide the University with many services.

Officers of the fraternity are: Otto K. Reuter, Jr., President; Morris E. Mowery, Jr., Vice-president; James T. Cooper, Recording Secretary; Jeffery A. Grimm, Corresponding Secretary; C. Robert Harman, Treasurer.

"I was too animal for the Phi Sigs—they sent me here."

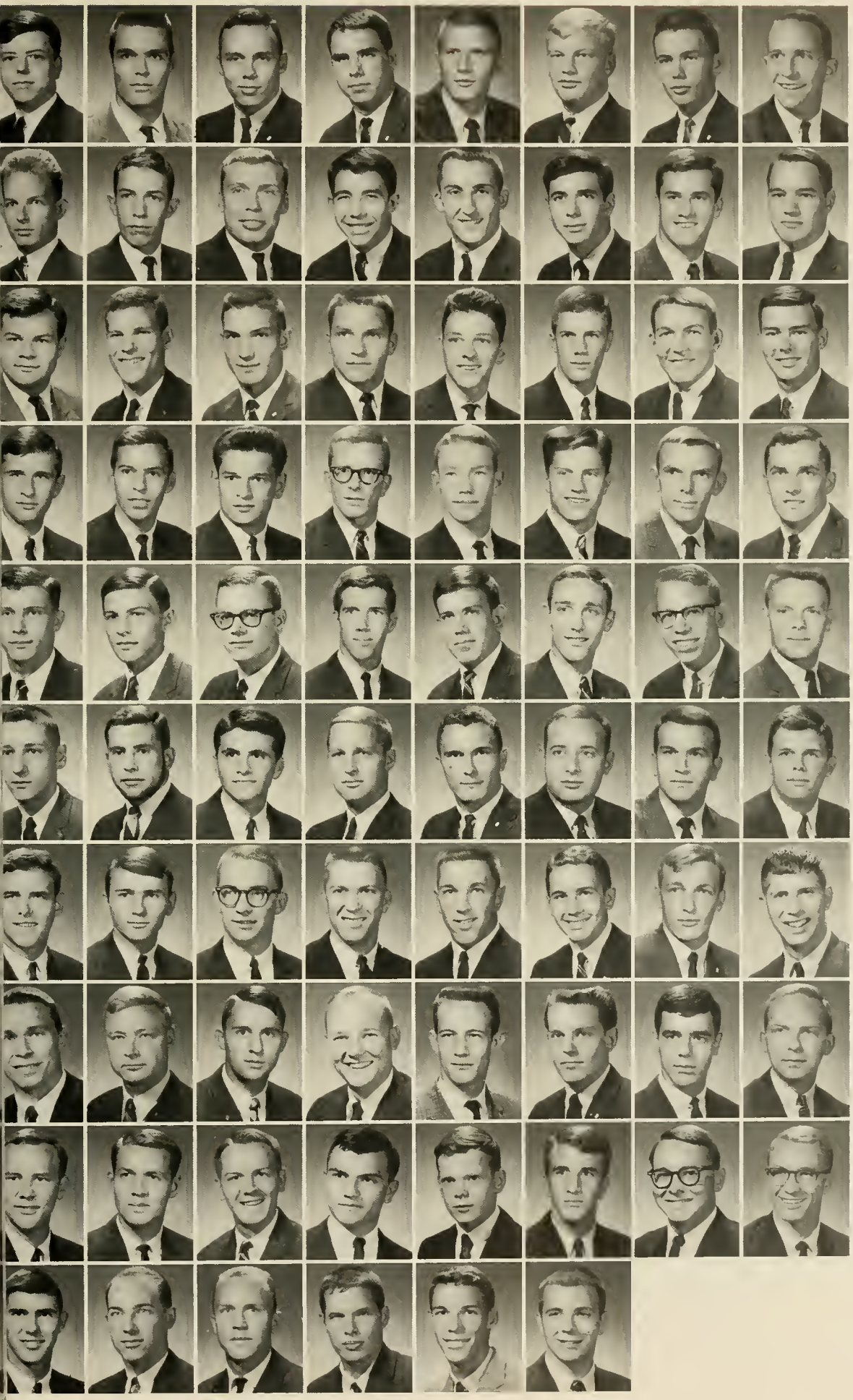

William L. Abraham
Ralph L. Alkire
Thomas D. Arman
Charles H. Beall
Robert B. Benfield
John L. Boettner
David G. Bower
Robert L. Brown

Michael K. Casey
James R. Clipp
Cloyd L. Conner
William R. Cook
James T. Cooper
Alfred H. Corter
Philip G. Curry
John L. Crites

John R. Dannenberg
Keith D. DeVault
David R. Dubois
Paul A. Dubois
Gary E. Earp
Raymond G. Emert
Jay H. Fast
Ronald B. Feits

Harold A. Ford
George R. Fox
Pat C. Fragile
Davis W. Friedman
Christian S. Glover
Robert L. Grass
Jeffrey A. Grimm
Thomas D. Haden

Wesley L. Halbruner
C. Page Hamrick, III
C. Robert Harman
Harry C. Hartleben
William R. Johnson
David C. Jones
Philip C. Jones
G. Byron Kallam

William L. Kennell
John H. Kilmer, Jr.
Thomas A. Lacaria
Richard E. LaLance
John D. Lyons
Daniel O. Martin
James C. Michael, Jr.
G. Steve Millhouse

Morris E. Mowery, Jr.
Robert J. Murrell
William D. Nickles, Jr.
Byron M. Ott
Robert H. Paull
James P. Quarles
John R. Raffle
George W. Reeves, III

John R. Reuter
Otto K. Reuter
W. Stephen Rice
Arthur C. Ritchie
Clarence L. Robinson
John T. Samsell
William A. Sauvageot
Robert C. Sheerer

James W. Sell
C. Franklin Shobe
Larry V. Starcher
Lewis N. Stevens
Charles Stewart
John F. Strader
Larry N. Sullivan
Richard L. Tennant

Dale S. Thompson
Richard L. Waddell, Jr.
Craig R. Waugh, III
David L. Williams
Charles E. Wright
Edwin A. Zepp, II

"Is that a real live GURRL over there?"

"Does that ever feel good, Brownie."

DELTA TAU DELTA

Gamma Delta of Delta Tau Delta was reorganized at West Virginia University in 1900, forty-two years after the national founding at Bethany College.

"Sing, Sing, Sing a Rousing Song," the Delts march forward to victory in singing, intramurals, and scholarship. Once again Gamma Delta won the well-known clock at the regional Delt song-fest at Pittsburgh. The Delts were in top contention for intramural honors, and the Brothers were campus leaders in scholarship.

Campus activities and a complete social schedule keep the local chapters always active. Some of the annual Delt social events include the "Sewer Party," "Shipwreck Party," "Western Party," and the Christmas and Spring Formals.

Chapter officers are: George Mangus, President; John Sutton, Vice-president; Tom Hildebrand, Recording Secretary; Bill Brown, Corresponding Secretary; Bruce Leech, Treasurer.

A rackin' jack-in-box.

Emmett Abdoney
Charles H. Bailey
Paul A. Bastin
Barry A. Berisford
Charles C. Bibbee
Sidney B. Boyce
William G. Brown, IV
Jay M. Bucklew

Thomas E. Carras
John A. Cobb
Sam A. Coffman
H. Ward Conaway
Michael H. Conley
William H. Dyer
Michael C. Ellis
William M. Ellis

S. Phillip Farley
Randolph H. Foster
Thomas U. Foster
David C. Funderburk
Ray W. Gandee
James E. Goodwin
Jack C. Grimm
Ted P. Haddox, Jr.

William R. Hamel
Walter H. Hardin, II
C. Stanley Hardman
Robert B. Harris
Phillip L. Hatfield
Clair L. Hawkins
Thomas J. Hawse
Ernest F. Hays

Edgar H. Hickman
G. Richard Higinbotham
Thomas L. Hildebrand
E. David Humphrey
Charles D. Hylton, III
H. Marshall Jarrett
E. Perry Johnson
James W. Kershner

James W. Kessel
Glenn W. Kiger
Bruce A. Leech
David P. Lilly
John C. Lobert
Gary A. McClellan
George A. Mangus
William H. Mason

Vincent J. Mazzella
John O. Meadows
Joseph C. Miller
Thomas M. Moore
George R. Mullins
Clair L. Myers
Vernon C. Nelson
Charles W. Norteman

Terry B. C. Opp
J. Kevin Orr
Richard L. Pauley
Ronald G. Pearson
Karl O. Pierce, Jr.
Raymond E. Pierce
Jack A. Shumaker
James M. Smith

William D. Smith
Phillip S. Snyder
Alan L. Spessard
James H. Spessard
Joseph W. Spessard
James W. Suttle
John B. Sutton
John L. Tredway

George D. Treharne
Dennis B. Webster
Raymond B. White
John E. Wilbanks, Jr.

Organized chaos.

Ulysses S. Grant, founder of KA.

KAPPA ALPHA

Kappa Alpha was founded at Washington and Lee University in 1865 and Alpha Rho chapter brought the Confederate flag to West Virginia University in 1897. The KA's won the third-place trophy in the 1962 Mother's Day Sing with their presentation of "Eddy Stone Light." They also took second-place honors in the Mountaineer Weekend house decorations competition, using "Stonewall Jackson Helps the Mounties" as the theme.

Several annual parties are held by the KA's, including the "Suppressed Desires," "Roaring Twenties," "French Apache," "Barn, and Pagan" parties. The Black and White Formal is a January event. Old South Weekend in the spring is the highlight of all affairs. The KA's "secede from the union" for their three days of picnics, parties, and the Old South Ball.

The Kappa Alpha leaders are: Bill Anderson, President; John Fisher, Vice-president; Dave Roberts, Secretary; Steve Seaman, Treasurer.

"Hey, make them fringes wiggle again."

Charles L. Allen
Michael Charles Allen
Robert Bernette Allen
Robert F. Allen
Lowell E. Alt
Jack Ambrosiani
Thomas D. Anderson
William E. Anderson
William M. Anderson

Howard B. Bean
John D. Bethoud
Barry L. Billingsley
James B. Blair
Tommy H. Bobbitt
Michael L. Bush
Randal Kent Carper
John C. Cipoletti
William A. Coffman

David J. Cook
Robert H. Cox
William H. Courtney
Edward Raoul DeVoge
J. Thomas Devoge
Brent O. Diefenbach
Curt O. Diefenbach
Thomas E. Emmerth
Stephen J. Feaster

John W. Fisher, II
Samuel L. Gall
P. Lester Ghiz
W. Leon Glaspell
John Edgar Glover
Thomas R. Goodwin
Ralph L. Greene, Jr.
James A. Grotz, Jr.
David F. Gunther

David M. Haas
Joseph R. Haas
Fred R. Hall
Joseph Daniel Hancock
Joseph Oliver Harper
Thomas R. Hendershot
Michael James Herman
T. Paul Himes

Robert S. Hughes
Paul L. Hundley
Frank E. Jolliffe
Mike J. Joseph
John M. Karras
Nick Michael Karras
John Kapsaroff
Douglas W. Keadle
Jon A. Keester

Kenneth A. Kissell
Philip G. Knierim
William C. Kreiling
Rodney W. Leathers
Kenneth R. Lucas
Robert L. Ludwig
Marion C. Massinople
Joseph R. Mehall
M. Blane Michael
William R. Morel

Joseph G. Nesbitt
A. Allan Noe
Robert B. Noland
Charles D. Nordeck
Don Edward Parkinson
Michael F. Pearl
Larry K. Pickering
Larry J. Pizzino
Robert A. Reger

David S. Roberts
Richard E. Rowe
James W. Ruth, Jr.
Stephen F. Seaman
David C. Shaffer
Mike D. Smith
Warren E. Storck
Robert S. Strauch
David Michael Sullivan

G. Lee Tannehill
William H. Tattersall
Robert E. Taylor
Terry L. Thistlethwaite
Victor E. Tort
John D. Vaughn
D. Stephen Walker
Thomas E. Weyer
Lloyd A. Wise

James R. Yoakum
Albert R. Young, Jr.
James L. Zopp
Isabelle B. Barnard
Housemother

The Bring-the-Girl-You-Wouldn't-Show-Dad Party.

"You say Marlon Brando needs a stand-in?"

KAPPA SIGMA

Kappa Sigma was organized in 1400 at the University of Bologna in Italy. Gamma Phi chapter was chartered at West Virginia University in May, 1918, after the Kappa Sigma national founding at the University of Virginia in 1869. The "Can-Can" dancers descended from their "castle on the hill" to win the first-place trophy in the men's division of the 1962 Sphinx Talent Show. The Suppressed Desire, Bar and Grill, Christmas, Halloween, and Prehistoric parties give the 60 brothers good opportunities for dancing and bridge-playing with their favorite dates. In April, informal "partying" is overcome by the Star and Crescent Formal, a happy ending for the social season.

Officers are: Mike Albert, President; Jim Caveny, Vice-president; Robert Pack, Secretary; Robert Taylor, Treasurer.

Co-ed study sessions for finals.

Michael A. Albert
Mallory S. Andrews
Louis A. Barker
Philip N. Barkins
Timothy Keefe Bowers
James Joseph Caveney
William J. Caveney

Henry W. Crossetti
David B. Crow
Brendan J. D'Andrea
Charles J. Ezell, Jr.
Joseph A. Figaretti
John L. Gordon
Stephen S. Grove

Dwight C. Heldreth
R. Douglas Huff
John C. Ice
John J. Jarrell
Arthur R. Kingdon
Joseph L. Knight
Michael Kreuger

Ray E. Lockridge
James Randall McCutcheon
Michael K. Maddox
Allan T. Mallory
Larry J. Martino
Louis A. Martino
Joseph Mazzei

Marshall S. Miller
Michael E. Moore
Phillip E. Morgan
Charles Jay Napier
James E. Oneacre
Robert F. Pack
Charles H. Padden

Eugene F. Palcic
David S. Palmer
Robert J. Parento
Robert M. Paul
Harry L. Peck
Allen L. Piper
James L. Pitrolo

William H. Ruby, III
John F. Scully
Clinton E. Shurtliffe
Danny L. Smith
Robert Alan Taylor
Ronald L. Wooten
Ronald P. Young

Effie R. Reed
Housemother

"Thank you so much, but how much beer will it hold?"

"Yes, we do dress differently for rush."

LAMBDA CHI ALPHA

Iota Lambda of Lambda Chi Alpha is the youngest fraternity on campus, being chartered in 1953. The colors of Lambda Chi Alpha are purple, green and gold and the fraternity flower is the white rose. Social activities for this year include a number of theme parties such as: "Happy Halloween Party," "Mountaineer Party," "Paradise Lost," and "Playboy Formal Party."

The social season is climaxed by the annual Crescent Formal at which the Crescent Queen is selected and entered into International competition. The "Lambda Chi's" pride themselves in the many community services they perform for the West Virginia University Community and plan for even more this year.

Officers are: Lou Vari, President; Larry Housley, Vice-president; Jack Chetock, Secretary; Fred Giersch, Treasurer.

"They act like they've never seen a midget stripper before."

Jim L. Anderson
Michael M. Anderson
Charles E. Aspinall
William J. Beardsley
Joseph Anthony Belcastro
James M. Bennett

John H. Bennett
Charles V. Berardi
James L. Bonham
Curtis D. Bowden
Charles E. Browning
Kenneth W. Carter

Jack F. Chetock
C. Thomas Cline
James L. Falvo
John H. Giacobbe
William F. Giersch
M. Lee Gillespie

Jerry L. Gooden
William D. Goodwin
H. Eugene Heater
Richard Ralph Higgins
Ronald G. Himmer
Larry J. Housley

David L. McQuaid
George T. Menas
George L. Partain
Philip A. Prichard
Michael M. Roder
James T. Shoaff

James D. Stickler
Victor E. Studwell
Robert E. Throckmorton
Stephen R. Vandevander
Louis J. Vari
Edward Allen Ward

Gary L. Watson
John P. Work
Elsie E. Feather
Housemother

Serenading the Alpha Phis with their favorite, "Barnacle Bill the Sailor."

"Now, how many of you new pledges know what a woman looks like?"

PHI DELTA THETA

"A jolly crew of Phi's are we, yo ho, yo ho, yo ho. We do not sail upon the seas . . ." Indeed the Phi Delts do not sail upon the seas but "navigate upon the hills." Their Anchor Room, a garage converted into a party room, is a favorite spot for fraternity singing and parties. As in years past, they, along with two other fraternities, held the Miami Triad Weekend. The "Shorty Hicks Award" is presented each year to the outstanding varsity basketball player of Phi Delta Theta. West Virginia Alpha of Phi Delta Theta was established in 1927. The National Fraternity was founded on December 26, 1848 at Miami University, Oxford, Ohio.

The officers of the fraternity are: Bernard Corker, President; Bud Summerfield, Vice-president; James R. Gordon, Jr., Secretary; John W. Masenheimer, Treasurer; and David G. Lucas, Pledge Trainer.

"No, how does 'Shutthahellup' go?"

Sidney F. Absher
William Scott Almon
Richard M. Ashworth
Richard E. Atkins
Harvey Frank Balsano
James V. Bartlett
Sandy M. Basham

Allen D. Blackwood
James E. Bock
Robert K. Bush
Robert Samuel Camp
Alexander Clark
Bernard C. Corker
Bruce V. Day

James M. Dunlap
Robert L. Hazelett
Charles L. Garvin
Hadden P. Garvin
Ronald E. Godby
James R. Gordon, Jr.
Philip Douglas High

Fred Bernard Jeffries, Jr.
John W. Jones, II
John D. Jordan
Robert W. Kendall
John A. Kish
James Allen Leslie
Arnold H. Love, II

David G. Lucas
John Howard McNair, Jr.
Robert R. McPeck
John H. Masenheimer
Thomas J. Meravi
Dave G. Momeyer
Paul S. Mollohan

Jim D. Morrison
John Patrick Moyle
Larry A. Myers
Roger L. Nelson
James C. Nichols, Jr.
Dominick Michael Oliverio
Karl William Parrish

Herbert E. Petty
Stephen E. Rawe
James A. Roberts
Wayne H. Schleicher
Charles G. Schuessler
Frank M. Shipper
Lawrence A. Smith

Jon H. Snyder
Richard C. Stewart
Ellison S. Summerfield, Jr.
John H. Sutliff
William H. Van Deman
James T. Warman
Alfred L. White

William Maurice Wine
John C. Zinkus
David W. Zinn
Bertha M. Phillips
Housemother

It laid an egg instead.

"Remember, with rushees we never smoke, cuss, or pick our nose, being gentlemen."

PHI KAPPA PSI

"To cultivate ideals and characteristics of gentlemen . . ." is the aim of the men at the "house with the eight white pillars"—Phi Kappa Psi.

The chapter, first one permanently established at West Virginia University in 1890, boasts a membership of nearly 80 and an alumnus listing of over 900 men.

Social events, such as the Spring and Summer formals, various costume parties, the Christmas party, and other special functions are enthusiastically participated in by the group.

Phi Psi's cultivate the ideals and characteristics of gentlemen, and in doing so, cordially welcome everyone who enters the "House on the Hill."

Officers are: Jim Boomer, President; William McIntire, Vice-president; Larry Patton, Secretary; Jim Bell, Treasurer.

"Whadda ya mean, you're here to serenade our fraternity?"

Stephen Alan Alberts
Harry J. Anderson
W. Reid Anderson
Jerry C. Baker
William D. Barnhart
James R. Bell, Jr.
Jack W. Blair
James F. Boomer

Jack S. Burks
James S. Burks
Price H. Calfee, III
Albert P. Carden
John K. Corrie, Jr.
Robert H. Dickinson
Arthur A. Duncil
John Thomas Evans, Jr.

Murhl L. Flowers
John R. Fowler
Charles Q. Gage
F. Thomas Graff, Jr.
William R. Haden
David C. Hague
Eugene T. Hague, Jr.
Steven R. Hague

Henry J. Hanzo, Jr.
David C. Hardesty, Jr.
Eugene J. Harner, Jr.
John L. Hash
Rick D. Hesse
John Prichard Hite
Hampton W. Hoge, Jr.
George Charles Hughes

William A. Jones, Jr.
Michael B. Keller
Hamil C. Kessel, Jr.
William T. Lively, III
Donald L. Lucas
William E. McIntire
Edward H. McMillion
John R. McWhorter

Michael J. Matheny
John F. Martin
Michael T. Marshall
Isaac H. Maxwell, III
David Messinger
Thomas E. Messmore
Daniel E. Michel
Jeffrey L. Miles

Charles P. Miller
Michael Stephen Minter
Robert K. Moore
Thomas B. Moore
Frederick H. Morgan
Michael R. Morton
Richard J. Nelson
Larry Kent Patton

James Robert Proudfit
Stephen Donald Richards
William H. Riffee
J. Kinney Schulte
James E. Seibert
Edward L. Short
Steven R. Shumate
C. Jackson Snyder

Gary F. Spencer
Robert B. Stone
Ward D. Stone, Jr.
Conrad M. Stowers
Maurice G. Taylor
Harry T. Tebay, II
Edgar E. Thacker, III
David W. Tuckwiller

George B. Vieweg, III
William F. Vieweg
Charles B. Watkins
William Timothy Wheeler
Howard V. Withrow, II
William H. Wolfe, Jr.
Mrs. John Kennedy
Housemother

"We just wallpapered over our old house."

"Don't you know anything but clean songs?"

PHI KAPPA SIGMA

Alpha Gamma Chapter of Phi Kappa Sigma Fraternity came to West Virginia University in 1896 after its national founding on August 16, 1850. The national chapter offers scholarship improvement awards, the local chapter provides a scholarship to the active and to the pledge with the highest averages.

Phi Kap theme parties include a "Roaring Twenties" party, a "Halloween Skull" party, a Christmas party, and a "Prohibition" party. The annual Black and Gold Formal is a May event. The scene for all the Phi Kap parties is the newly remodeled Skull house on 571 Spruce Street.

Fraternity officers are: Robert R. Smith, III, President; Larry D. Miller, Vice-president; William B. Dwinnell, Treasurer; Stephen R. Snyder, Scholarship Chairman; Eric H. Myrland, Pledge Trainer; Daniel V. Kalo, Recorder; and Charles L. Leonard, II, Secretary.

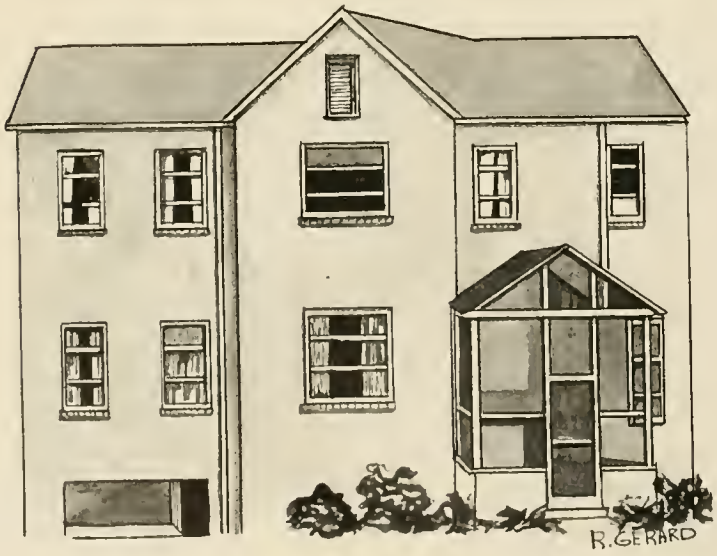

Kibitzing under that old Phi Kap sun.

John G. Bachman
Kenneth D. Bailey, II
Michael A. Beaty
David Paige Bell
James E. Brown
John W. Campbell

David Anderson Chapman
John W. Criss
David F. Deterich
Thomas P. DeBerry
Lonnie W. Duke
William B. Dwinnell, III

Garold K. Garrett
Charles Luther Harner
Sherman E. Henson
William Tustin Kaiser
Daniel V. Kalo
Bruce S. Kelly

Charles F. Kenamond, II
Delbert L. Kimbler
Charles L. Leonard, II
Mayes D. Mathews
Larry D. Miller
David Lewis Mulligan

John J. Murphy
Eric Harold Myrland
James W. McCracken
Robert C. Nerhood
David S. Nutt
Dale Edward Palmer

Frank M. Rogers
Bruce D. Seiler
Lawrence A. Shinnamon
Edward L. Smith
Joseph B. Smith
Robert R. Smith, III

Donald William Snyder
Stephen R. Snyder
Irvin D. Talbott
Danny H. Winters
Flora L. Paxton
Housemother

"My date took off with WHO?"

"These roses just punctured an artery."

PHI SIGMA DELTA

The men of Phi Sigma Delta pride themselves on their hospitality with the motto, "A warm welcome to every visitor." Upsilon Chapter, which was founded at West Virginia University in 1927, believes in participation in all campus activities. Homecoming Weekend, 1963 saw the brothers share first place honors in the float competition. The "P.S.D.'s" are always near the top in intramural athletics, and their parties are second to none. A unique Thanksgiving Affair and the annual May Affair Spring Formal head a social calendar filled with events such as a "Funeral Party" and a "Mexican Fiesta." More important than all campus and social activities, the men of Phi Sigma Delta feel studies should be stressed. This is indicated by the various pledge-big brother tutoring sessions and seminars which can always be found at the house.

The chapter officers are: Phillip E. Rosenthal, President; Frederick G. Barkus, Vice-president; Edward A. Lebowitz, Secretary; Stuart M. Robbins, Treasurer; Martin Glasser, Scholarship Chairman; and Michael Parker, Social Chairman.

"Grab yoreself some floor and plant it down, podner."

Lewis B. April

Murray C. Abrams

Arnold H. Abrons

Frederick G. Barkus

Samuel D. Broverman

Mark S. Cremer

Edward B. Dobkin

Howard Edelman

Marvin R. Fetter

Harvey L. Friedman

Marty J. Glasser

Robert A. Hoffberger

David J. Joel

Harris Keller

Arthur B. Korbel

Alan M. Kravitz

Edward A. Lebowitz

Lester E. Levy

Lawrence Magid

Herman Howard Miller

Mike F. Parker

Stephen Arthur Peck

Stuart M. Robbins

Franklin M. Rosenbaum

Thomas Samuel Rosenbaum

Philip E. Rosenthal

Morton H. Slaven

A. Barry Teitleman

Gary S. Weiner

S. Robert Weissman

Jeanette F. Goldstein
Housemother

"Cry, Snakes, cry. We did it again."

"Oooh, Buck, they're all watching."

PHI SIGMA KAPPA

Phi Sigma Kappa was founded March 15, 1873, at the University of Massachusetts. Delta chapter was organized in March, 1891, at West Virginia University, and is now the largest fraternity on campus with well over a hundred members.

Being athletically-inclined, the Phi Sigs swept away all challengers last year in intramural competition by taking the All-Year Cup, making this the fourth year out of the past six that they have won the coveted award.

On campus, the Phi Sigs also dominate the scene. Ron Wilkinson is President of the Senior Class; Odi Casali is Student Body treasurer; Bill Fleming was an outstanding player on the varsity football team; Bill Ryczaj, one of W.V.U.'s sophomore basketball players is predicted to be our next All-American; Tim Stinson is Greek editor, and John Goodlett is Administration editor for the MONTICOLA; and they have fourteen members of Fi Batar Cappar.

Social events include the Viking Party, the Hellzapoppin' Party, the well-known "Roaring Twenties Party," and many combo parties. Their Moonlight Formal is in May.

Fraternity officers are: Ron Wilkinson, President; Lynn Lemasters, Vice-president; Gordon Wright, Secretary; and Harold O. Casali, Treasurer.

"We're not going back to our cages until we want to!"

James P. Armstrong
Robert L. Anderson
David A. Barb
Bruce L. Berry
Jerry R. Blagg
J. Michael Bodnar
Barry A. Brinkley
David W. Carter
Harold O. Casali

J. David Cecil
George S. Cinci
Theodore R. Coberly
Charles S. Cooper, Jr.
Douglas A. Cornelius
James D. Coston, Jr.
Willard R. Coyner
Robert D. Daniels
John E. Danser

George R. Davis
William L. Davis
Kenneth F. Dean
Joseph M. Deardorff
Leon A. Dickerson, Jr.
Larry A. Drake
Garry L. Edwards
David W. Felton
Thomas C. Fisher

James W. Gocke
John F. Goodlett
Robert A. Gorrell
James P. Griffin
Bruce W. Haislip
Lewis H. Hankes
James R. Hickman
Frank S. Hoffma
Jacob S. Hyer

Steve C. Hyer
David L. Johns
Richard M. Johnson, Jr.
Philip C. Keller
Richard C. Kelly
John E. Kenna
William F. Kennedy
Vaughn L. Kiger
Gary W. Kirr

Ladd M. Kochman
John R. Krieger
James B. Lee
John L. Lehman
H. Lynn Lemasters
Lucien G. Lewin
Richard T. Londeree
Oliver H. Loyd
Thomas A. Marshall

Richard W. Matzko
James H. Meredith
Michael E. McCormick
Robert A. McGregor
David A. Nottingham
Daniel M. Pettrey
Peter A. Pignetti
James E. Ralston
E. Dale Ramsburg

Gary B. Reeves
William B. Rossman, Jr.
David C. Rowe
Chris Sarandon, Jr.
Douglas A. Shale
E. Hal Shoup
James L. Sims
Brian R. Smith
Ernest H. Smith

Roger W. Snodgrass
Hayward A. Snyder
Gary P. Soulsby
James P. Spadafore
John P. Spoerl
Don G. Squires
Tim J. Stinson
Charles D. Stansbury
James M. Sutton

Thomas E. Tucker
William R. Trickett
Douglas R. VanScoy
James E. VanVoorhis
Michael C. Vecellio
Gary A. Waugh
Kenneth E. White
Robert W. White
John B. Whitehead

Ronald L. Wilkinson
James E. Willetts
Michael J. Wilson
Michael L. Winn
Thomas R. Woodrum
Lynn H. Workmeister
Gordon L. Wright
Mrs. R. P. Lipscomb
Housemother

Ahh! The joyous social life of a fraternity.

"And the next time you pledges decide to paint it purple . . ."

PI KAPPA ALPHA

Pi Kappa Alpha, founded at the University of Virginia in 1868, has become the national fraternity with firetrucks. Alpha Theta Chapter, chartered at West Virginia University in 1904, is the proud owner of a 1930 American La-France pump and ladder truck. During Greater West Virginia Weekend 1963, the truck was christened "Sadie" in honor of the Pike housemother Mrs. Sadie Henderson. Each year the Pikes have the traditional Showboat party, Pledge Hop, Senior Blast, and several combo parties. The highlight of the social calendar is Dream Girl Weekend in the spring.

Officers of Pi Kappa Alpha are: William A. Jones, President; Richard Littke, Vice-president; Robert Welling, Secretary; and Keith Kennedy, Treasurer.

Dear old Sadie and her Fire House Forty.

Charles Abraham
John T. Allevato
Edward S. Arnott
William N. Ashcraft
Joseph E. Ayres
Jack Brian Bailey
S. Thomas Berkley
Robert W. Bobst
William E. Bowling

Joseph W. Brand
James Terrill Brandon
Arnold E. Brigode
Roger E. Broadwater
Robert L. Brooks
Ralph Daniel Buono
Joseph F. Burford
William A. Chittum
Jeff Clauss

Lowell A. Connor
Jack W. DeBolt
Charles Edward Dickey
Gadis J. Dillon
John A. Dixon
Richard A. Drabish
Robert W. Elliott
Robert J. Feeman
John P. Folfas

Paul A. Folfas
Robert F. Fuccy
James Andrew Gabriel
Alfred A. Galli
Thomas E. Goodwin
Robert E. Greenleaf
Robert V. Hau
John W. Hine
Leo A. Jacobin

William A. Jones
Frank Henry Julian
Keith S. Kennedy
F. Dwight Lacy
Douglas J. Ladish
James Harold Laughlin
Robert E. Lawyer
Roy R. Littke, Jr.
Nicolas B. Lozano

Thomas B. Moore
James J. MacCallum
Richard A. McCrory
Robert G. McDaniel
Joseph R. Nailler
Peter A. Neri
Malcolm L. Neylon
Joseph A. O'Kane
Louis Olive

Kenneth Allan Phillips
Richard L. Rawlings
Charles A. Rea
James E. Riffe
Heikki J. Riivaldi
Mason E. Riley
Robert C. Risher
John O. Roach, II
Richard K. Robinson

John J. Russell
Larry W. Saunders
Richard P. Simmons, Jr.
Gordon Lynn Smith
Kingsley R. Smith
David A. Stevens
David William Sturm
Paul W. Swiger
William L. Teano

Dennis J. Tomanek
James L. Vanaman
David Ray Vaughn
Henry C. Wagner
Frederick J. Weihl
Robert C. Welling
Russell C. Williams, Jr.
Martin G. Work
Emil George Yatsko

Sadie A. Henderson
Housemother

"I think I'm gonna be sick from this authentic Dogpatch smell."

"By the way, who were all those actives you locked in that huge closet?"

SIGMA CHI

The Centennial Year of 1963 was a great one for the Mu Mu Sigs. The new house on top of Fraternity Row started its social life with Dedication Weekend. From there we moved on to the annual Miami Triad with Beta Theta Pi and Phi Delta Theta. The new year saw us at the "Sadie Hawkins," "Gangster," and "Loser" parties. The highlight of the social season was the famous Sweetheart party. Earlier this year we collaborated with Delta Gamma and Tau Kappa Epsilon for the second place Homecoming float. This summer our Charleston alumni received a national award for its work on the new house.

Under the leadership of Richard E. Talbott, President; Jarrett H. Crowley, Vice-president; Charles O. Casto, Secretary; Warren M. Copeland, Pledge Trainer; and Sigfried, our mascot, Sigma Chi will continue to move forward on the W.V.U. campus.

"Are you SURE you didn't take dance lessons from Gypsy Rose Lee?"

John L. Allen
Richard L. Anderson
Allen R. Appel
Robert L. Baer
Larry J. Barr
Gary N. Benninger
William Samuel Bingman

Kenneth W. Blamble
James R. Bland
Douglas K. Bloomfield
Richard C. Brenneman
John A. Cain
Larry E. Casebeer
Charles O. Casto

George C. Conrad
Warren MarArthur Copeland
Jarrett H. Crowley
James R. Dosier
Danny G. Eismon
Russell G. Gamber
James H. Glover

Dennis R. Godfrey
James H. Gorman
Spencer P. Grieco
Richard M. Curtis
Wallace I. Gwinn
James B. Henry
Ralph L. Huber

Larry E. Hutton
George Robert Jefferson
Richard L. Johnson
Junior Hamilton Landes, II
William J. Lash
Anthony J. Litwinko, Jr.
Barton C. Loar

David E. Lynch
Luster Clark McCutcheon
John J. McLinden, Jr.
Joseph A. Marcinek
Thomas M. Munchmeyer
Timothy O. Myers
William G. Norman, Jr.

Glenn F. Palmer
Charles S. Pearcy
Michael J. Riedeman
Jon W. Rose
E. Lee Schlaegel
Robert F. Shaffer, Jr.
James A. Staub

Richard S. Stephenson
John M. Stump
Richard E. Talbott
Ben E. Telford
Willis G. Tetrick, III
Jack W. Travis
James R. Tyler

John R. Wieder
John G. Will
William Douglas Witten
Edward George Yates
Mrs. J. H. Vaughan
Housemother

"Now you rushees that want a secret little drink upstairs . . ."

You see they turned off the gas last week . . .

SIGMA NU

Sigma Nu was founded in 1869 at Virginia Military Institute, Lexington, Virginia. Gamma Pi Chapter was organized at West Virginia University in 1904. Sigma Nu has now won the annual Mother's Day Sing for the second consecutive year. Sigma Nus also won the second-place All-Year Cup in the intramural competition.

Social events include the annual Hawaiian Party, Big Brother-Little Brother Dance, and Roman Party complete with chariot race. A Christmas Formal in December and the White Rose Formal Weekend in May are highlights on the social calendar.

The chapter officers are: Frank Mazzei, Commander, Gary Stoops, Lieutenant Commander; Edward Balog, Recorder; Lawrence Sippe, Treasurer.

"Now that the whole chapter's here . . ."

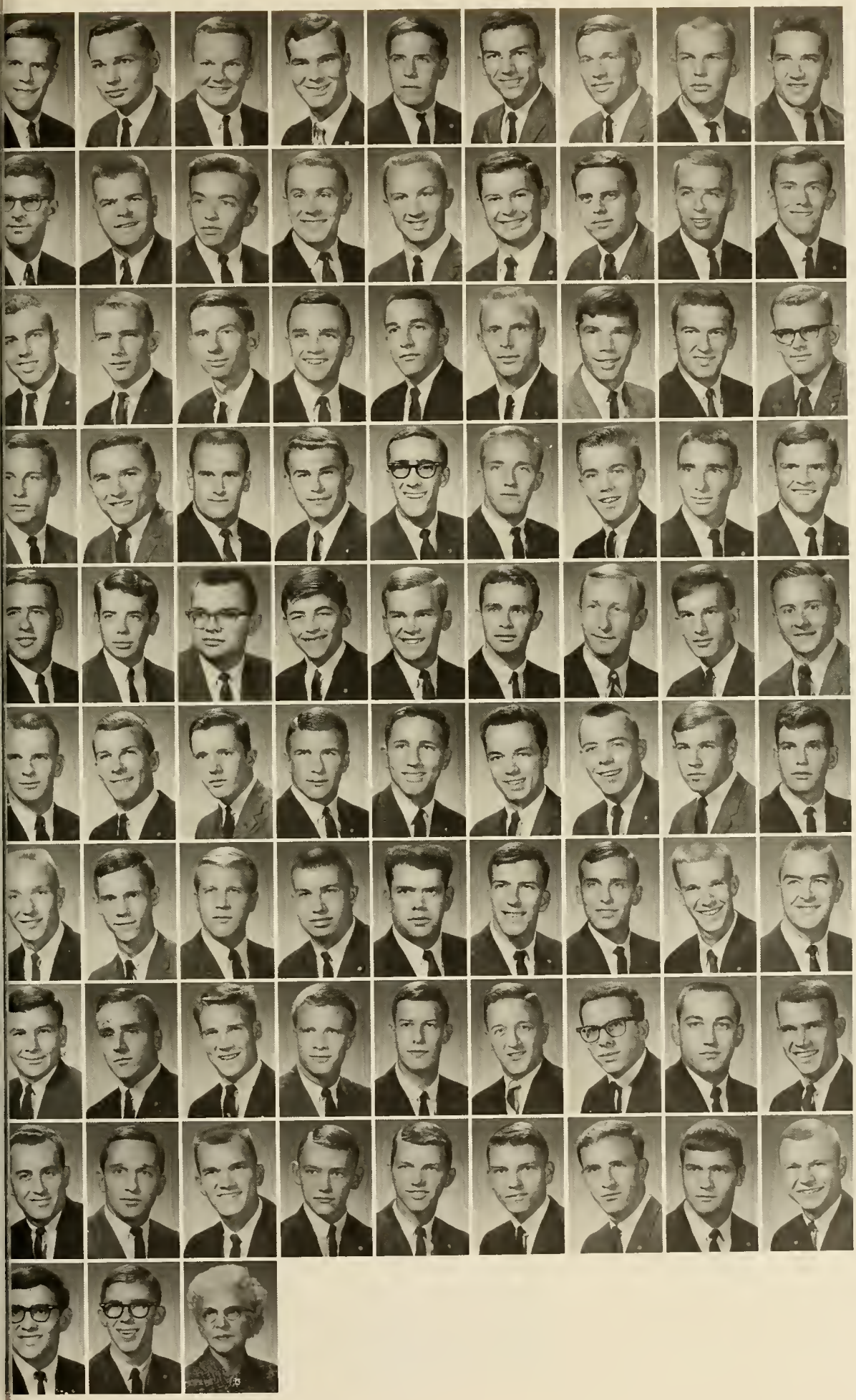

Mark S. Arthur
C. Edward Balog
Charles A. Baldwin, II
James M. Beddow
Jefferey H. Biederman
Richard A. Bird
John W. Botts
James C. Butcher
Allen Cawley, Jr.

Geoffrey W. Christian
Larry L. Christian
Larry Chuma
Herman G. Clouse
Paul E. Cook
James Douglas Crane
Howard Ross Crews, Jr.
Frederick Cutlip
Emmett R. Davis

James T. Doyle
George F. Drain
John Hamill Ewing, Jr.
David A. Faber
Thomas B. Feagans
Emil F. M. Felski
Gabriel C. Fornari
J. Barrie Frees
J. Dee German

Robert L. Gissy
James Gray, Jr.
Eugene Russell Harvey
Edward A. Heflin
David Michael Hendrickson
Nick Hickman
John Albert Hill
Harry Kester Hornish
Charles M. Houchins

Jim S. Hutchinson
William M. Karr
Earl G. Kendrick, Jr.
Thomas Edwin Longmire
James H. Lord
Andy Lucas
John Edmond Luscher
John M. McGuire
Robert B. McHenry

Charles H. McQuade
Thomas H. McGuade
Allen R. Mahoney
Richard Joseph Martha
John C. Martin, Jr.
Frank John Mazzei, Jr.
William R. Mayne
Paul T. Meyers
Ralph William Morrisey

Richard F. Mull
Robert O. Null
David R. Paulsen
Robert M. Pedley
Daniel D. Pierce
Gregory T. Plesich
Dwight K. Poole
Edward A. Price
Ned H. Ragland, Jr.

Frank Roger Rakes
David L. Rankin
Robert M. Robinson
William W. Rogers, Jr.
John C. Schuster
George R Shumate
J. Lawrence Sippe
Clarence W. Smith
James W. Snider

Gary L. Stoops
Jerry K. Straub
Ronald E. Thomason
Allen L. Toothman
Carl A. Townsend
James W. Van Evera
Thomas Paul Vidovich
Roger W. White
Wilbert E. Wilhelm

Michael L. Wilson
Donald N. Zak
Vanyla S. Hollen
Housemother

"Yes, I know I have passionate lips."

"My dates think I have talent, too."

TAU KAPPA EPSILON

Tau Kappa Epsilon was founded at Illinois Wesleyan, Bloomington, Illinois, in 1899, and Rho became the seventeenth local chapter in 1923. Tau Kappa Epsilon now has over 200 active chapters. The Tekes won the second-place trophy in the float contest for homecoming. Annual parties at their new house on North High Street include a "Barn Party," a Halloween Party, and the "Bowery Ball." They also plan a special Greek Week event. The Red Carnation Formal in April ends the planned social activities.

The chapter officers are: Jeff Rinehart, President; Francis Nardella, Vice-president; Walter Copley, Secretary; Albert Hoffman, Treasurer.

Here's a full house and they still meditate.

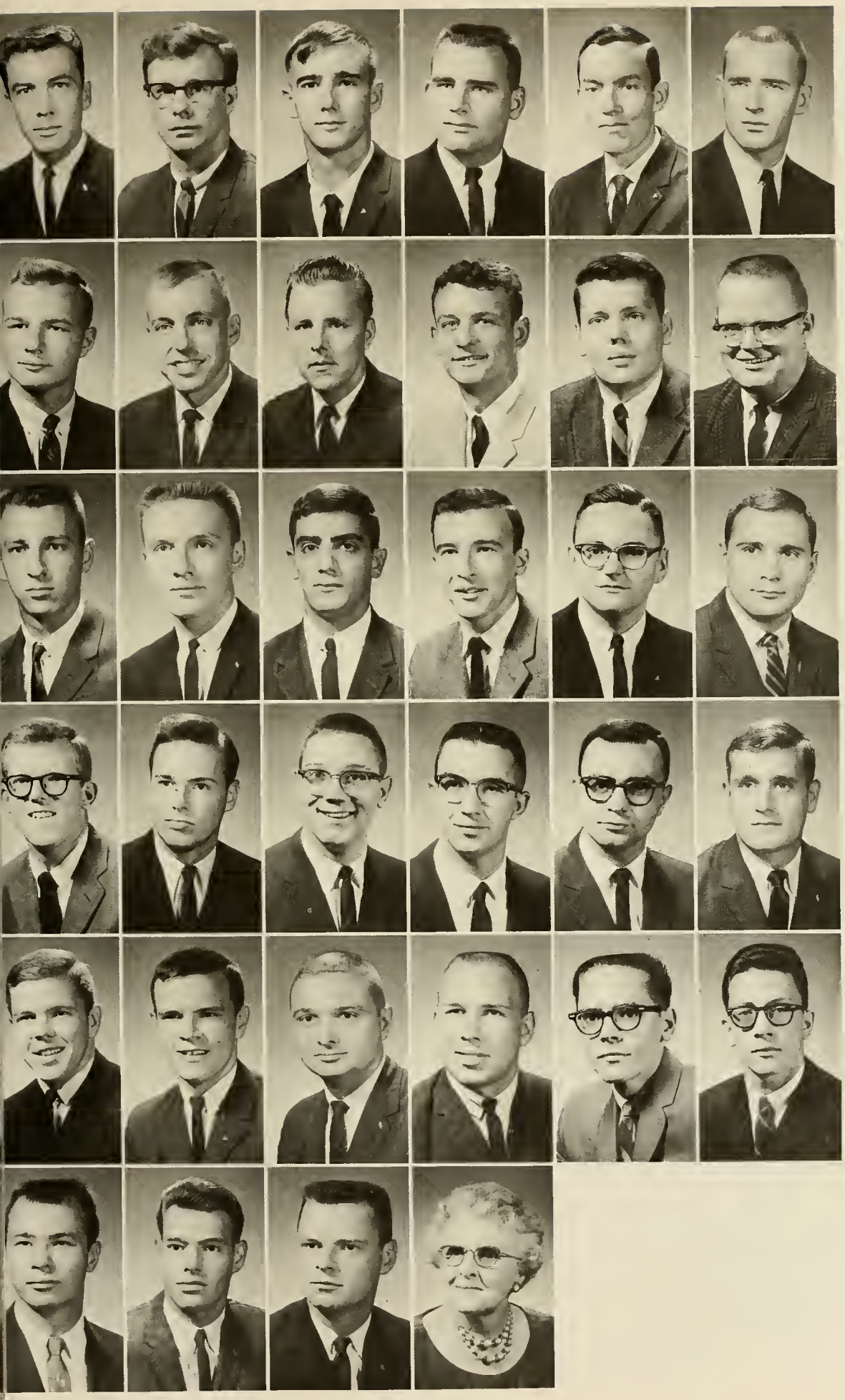

David L. Anderson
Donald Bohach
Richard L. Bond
Charles H. Butt
Robert J. Clubb
Frederick J. Coffman

J. Walter Copley, Jr.
A. James Ellis, Jr.
Theooore E. Evans
John S. Hancock
Albert L. Hoffman
Timothy R. Jones

Herbert L. Kasun
Dennis E. Lawther
Frank T. Lettieri
Robert L. Lewis
James H. McCauley
Francis A. Nardella

Edward S. Pritchard
Joseph C. Phillips
Jeffrey Curtis Rinehart
Herbert C. Rockwell, Jr.
Tony V. Santoro
Fred S. Scango

Robert H. Skeen
Howard E. Standish
Samuel A. Strickland
Robert L. Sunderman
Charle H. Tilton
Stephen J. Upton

Paul V. Williams
Christian William Wirz
Joseph M. Wolfe, Jr.
Kathleen P. Dietz
Housemother

'Tis the season to be jolly!

"My room's just around the corner here."

THETA CHI

From its founding on April 10, 1856, Theta Chi has spread throughout the land with 135 active chapters and more than 56,000 living members.

Alpha Kappa Chapter of Theta Chi Fraternity was introduced to the campus of West Virginia University in 1921. The last few years have seen events such as, open houses on football weekends, "The Great Pumpkin Cometh Party" at Halloween, Christmas parties, as well as the memorable Dream Girl Formal in the spring of each year.

The men of Theta Chi take great pride in their newly redecorated house not only as a place for social events, but also as a place to uphold the fraternity standard "Alma Mater first—Theta Chi for Alma Mater."

The officers include: John Brancazio, President; Gary McCullough, Vice-president; Lawrence Artler, Secretary; and Clarence Mortimer, Treasurer.

"Hey, Santa! You're unzipped."

Lawrence R. Artler
Dewey Dwayne Beckner
John A. Brancazio
William Lee Brucker
Louis G. Carozza
Thomas Samuel Clark

Brian Lee Dennison
Gilbert Wayne DeVine
Ary L. deVries
Dan G. Edwards
Kenneth L. Eigenbrod
Francis John Ferrelli

Robert H. Ford
Jeffrey S. Furst
William Gnade
Rodger D. Henneke
David William Horner
Michael J. Hudak

John L. Judy
Larry J. Lako
Jon C. Lankford
Stephen R. Lepore
Gary L. McCullough
John E. Martin, Jr.

Edward Arthur Moninger
Clarence R. Mortimer
Ronald L. Mortimer
Danny W. Nunley
William S. Penn, III
Robert P. Sciretta

Franklin Tauzel
John T. Tonkin
Calvin G. Vogel
Jerry W. Watts
Mrs. John Campbell
Housemother

SPORTS

Editor:

LOWELL CONNOR

In the **West Virginia Football Brochure** for 1963 this item was printed: "Years ago in Pittsburgh, a West Virginian, while sitting in the dining room of the William Penn Hotel after a memorable Mountaineer victory over Pitt, suddenly caught a glimpse of his heroes in the lobby. Overflowing, with emotion at least, he rose to his feet, took a deep breath, and then roared, 'West-by-God-Virginia!' a description so apropos that it will live as long as the state." These words well depict the athletic scene and spirit at West Virginia University. The University has 12 varsity sports in which men can compete on an inter-collegiate basis. On the campus level, sports of all description, from horse-shoe pitching to softball, are available through the intramural program under the direction of Samuel Maurice. There is also athletic competition available for the university coed. Vast indoor facilities at Elizabeth Moore Hall are used by over half of the girls on the campus.

Competition through sports, regardless of the level, gives the college student an opportunity to improve his physical body, to strengthen his mind, and to learn fair play.

Even if the sports-inclined person at West Virginia University is no more than a cheering spectator, he has the ideal chance to grow in sportsmanship by supporting his team and by being a gracious host to the visiting opponent.

CENTENNIAL OPENER 'SUNK' BY NAVY 51-7

Tom Yeater scoots off tackle against Navy.

A pass, or a pop-fly?

SIZE AGAINST SPEED—SPEED WINS: The largest crowd in history trekked out of the hills and into Morgantown on September 21, 1963 to cheer West Virginia University on to victory as they opened the Centennial Schedule. It was Navy's speed against West Virginia's size when the rivals from across the Alleghenies collided. Navy's speed literally buried the Gold and Blue at sea with "Jolly Roger" Staubach leading the attack. When the long afternoon was over, most of the more than 35,000 fans who had jammed Mountaineer Stadium left disillusioned, downhearted, and disgusted. But for the midshipmen and their followers, it was a sunshining, rosy-red afternoon. The Mountaineers had been all but pushed out of the stadium and into the likewise slow-moving Monongahelia River. Final score: the Navy Midshipmen—51, West Virginia Mountaineers—7. The Gold and Blue didn't manage to get to pay dirt that long afternoon until the clock showed just 23 seconds remaining to play. It was Navy's fourth string that finally yielded a touchdown to W.V.U. It came on a pass from Jerry Yost to Fred Hauff. Although Staubach seemed to completely steal the show from Yost, the Jolly Roger could account for only one TD pass, the same as Yost.

The defeat was the worst opening day defeat the Mountaineers have suffered since 1894, when Washington and Jefferson took their measure 58-0. It was Navy's biggest score since it trounced George Washington 52-0 in 1957, and it topped by four points the win over W.V.U. in 1947. The "Charleston Gazette's" A. L. (Shorty) Hardman described it all this way: "Roger Staubach, in the most dazzling passing performance old Mountaineer Field has ever seen, showed every inch of his All-American potential here. . . ." The old veteran of the press box, Bill Evans from the "Fairmont Times" had this to say in the next day's paper: "The United States Navy in war may rely on its Polaris-firing submarines and its massive carrier task force, but in football it has a combination of both in a junior midshipman named Roger Staubach."

With the worst defeat of the season under their belts, the Mountaineers had better days and greener pastures to look forward to in the future. They found them four times during the rest of the season, the first one coming the next week at Boston, Massachusetts.

John Burnison (10) can't stop Oregon's Mel Renfro from scoring.

Ducks, Ducks, Ducks everywhere and not a football to be found.

MOUNTAINEERS BAT

"I got him by the leg, and he's not getting away."

GOLD AND BLUE BOUNCE FROM 34-0 WIN TO 35-0 LOSS: The next three weeks saw W.V.U. even the record at 2-2. In the second week of the season West Virginia went to Boston and "slapped" the Terriers right in the face as a farewell present, 34-0. The series between the two schools ended with the biggest margin of victory ever attained by either college. The rivalry ended because Boston is putting a de-emphasis on football. The Mountaineers used every scoring device in the book to defeat the Terriers, including a 47-yard field goal by Chuck Kinder.

The next week the Gold and Blue returned home for a "duck shoot," only to have the ducks stomp out W.V.U.'s winning flame. Jerry Yost never could seem to get his offense going in the first half. As a result, Ed Pastilong saw his longest piece of action in his varsity career by playing most of the second half. At intermission W.V.U. trailed 35-0. In the second half the defense buckled down and kept Oregon scoreless. The defeat was more costly than the 35-0 score indicated. John Burnison was lost for the remainder of the year with a fractured foot.

The next week W.V.U. continued winning ways on the road by stopping the William and Mary Indians 20-16, before 11,000 homecoming fans in Williamsburg, Virginia.

Ron Colaw (32) closes in for the kill.

.666 IN THREE GAME SERIES

Definitely pass interference as Milt Clegg stretches for the ball.

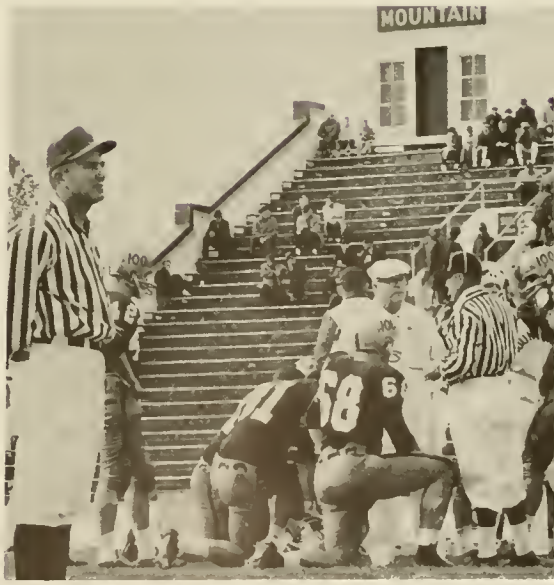

Time out to talk it over.

PITT, HOMECOMING, TV—ONLY VICTORY

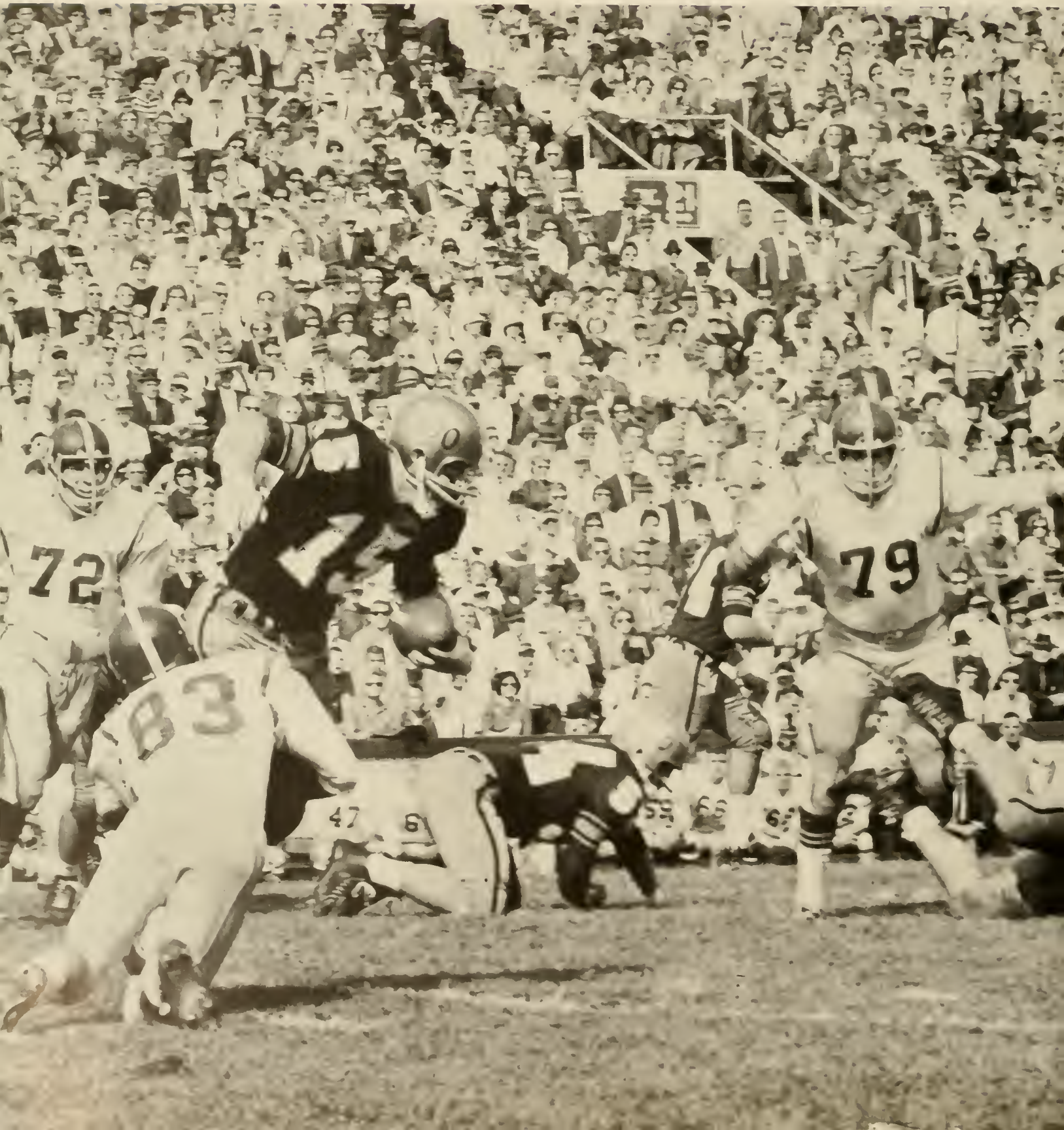

WAS NEEDED

NATIONAL T.V. AUDIENCE SEES PITT EDGE W.V.U. 13-10: It was Homecoming on the Morgantown campus, and despite W.V.U.'s "break even" record, the stadium was near full. Many more all over eastern United States also witnessed the rivalry, one of the oldest in the history of college football. The N.C.A.A., in cooperation with CBS, televised it as the game-of-the-week. Pitt was undefeated and favored to win, which they did, but only after knowing it had been up against a determined bunch of mountain folk. Midway in the fourth quarter W.V.U. held a 10-7 lead over the Panthers. All the homecoming fans could see was a major upset in the making. Students were ready to buy the "celebrating-kegs" to touch off the day! Then from seemingly nowhere, a big hole opened in the Pitt line. Through it raced the one man the Gold and Blue feared the most—Paul Martha. He was on his way to pay dirt at the open end of the stadium, and not one Mountaineer was going, or could, stop him. The run was 46 yards . . . long enough to take the hearts right out of the Mountaineers and their following. W.V.U. Coach Gene Corum had only this to say, "We deserved better fate." The Mountaineers had pushed the Panthers all over the field, but pushing the ball across the goal seemed a different matter. Until Martha let loose with his winning run, Pitt's offense seemed to be almost stagnant.

The gridiron action seemed to throw a cover over the new look at Stadium Field. The fresh white paint glistened beside the bright Blue and Gold borders. But the really new addition was the press box, the pride of sports publicity director Edgar Barrett. The $140,000 building stood tall above the turf, providing sportscasters and T.V. cameras with truly birdseye views of the field. The progressive steps in the construction can be seen above.

Best you move. This mail must go through.

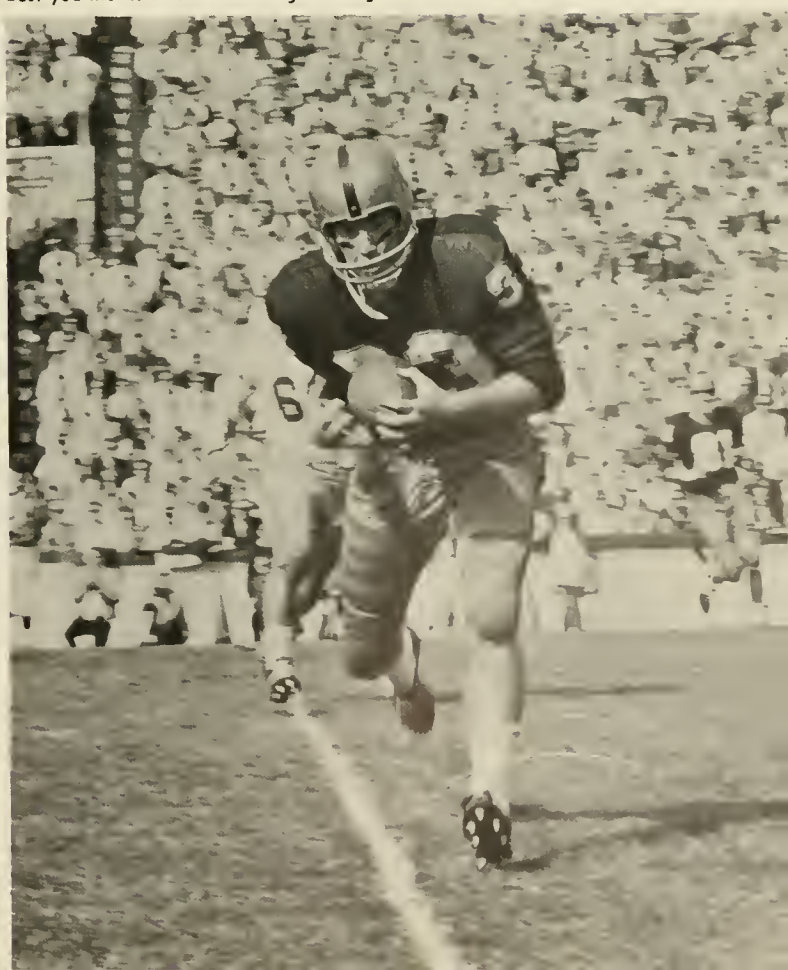

PENN STATE PROVES TOO STRONG

Woody blocks for charging Steve Berzansky.

LIONS TRIUMPH 20-9; COLONIALS DOWNED 20-16: W.V.U. came up with the typical "let-down-after-the-big-one" right after Pitt. It was simply a case of not enough offense. Penn State held a slim 13-9 edge in the last quarter. Then they put the game away to stay with a final touchdown and extra point. The West Virginia club had a long afternoon of mis-cues and repeated Lion interceptions. W.V.U.'s record now stood at 2-4, and next Saturday the team was "off to see the President."

Arriving in the Nation's capital, the Mountaineers came with two surprise weapons in the personalities of Homer Criddle and Dick Leftridge. Fine running by each and some costly Colonial fumbles gave W.V.U. its third win of the season, and second in the Southern Conference play. Fans in the Washington area witnessed the Gold and Blue put up a strong goal line stand when the Colonials were threatening with the would-be winning score. Criddle ran 44 yards for one touchdown. Leftridge, ran away from the pack for two touchdowns, carrying the ball 14 times for 79 yards.

Berzansky tries to fight loose.

CENTENNIAL 11 TOP COLONIALS

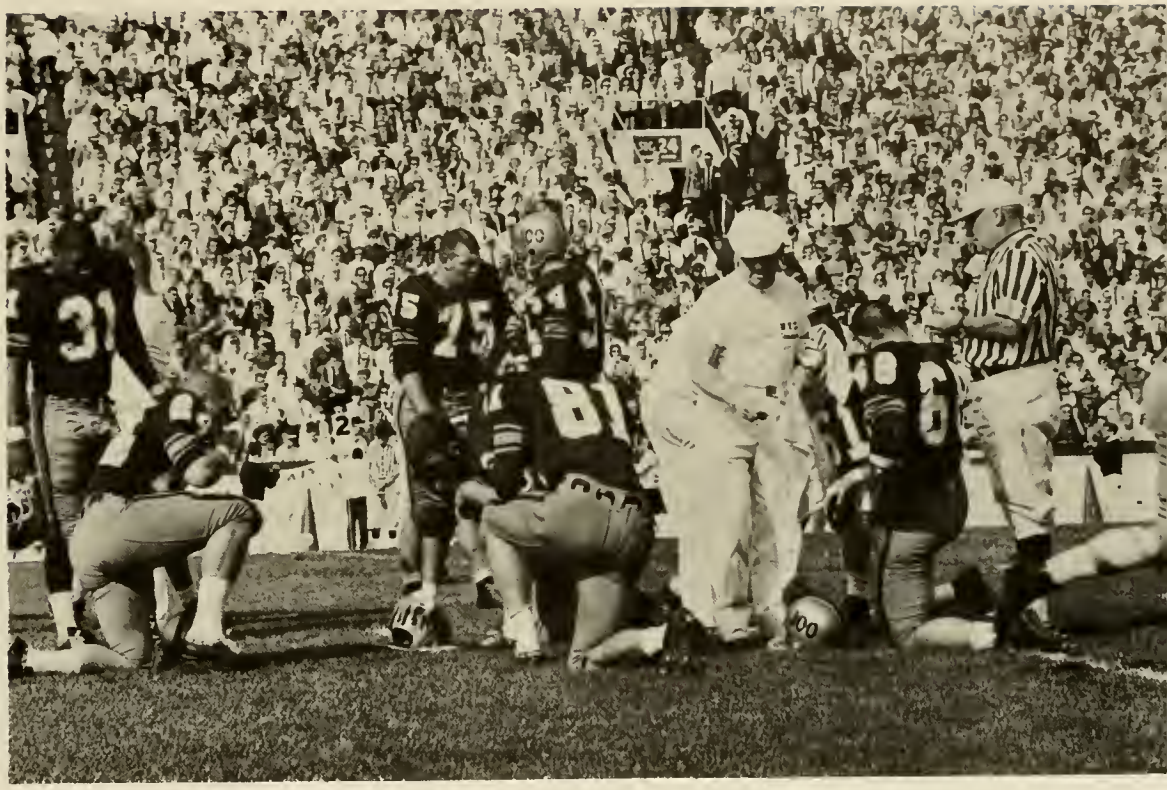

Those timeouts are a must in this game!

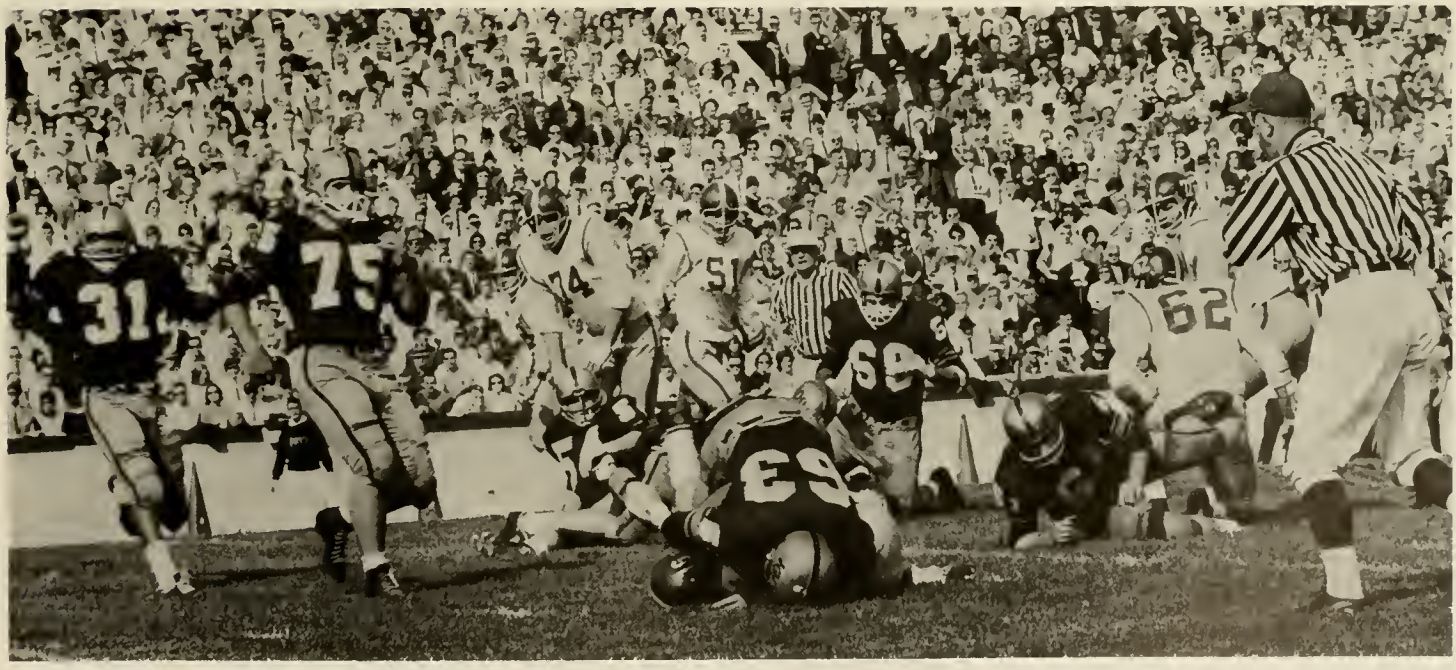

You're going to get your nose rubbed in the ground and that's all there is to it!

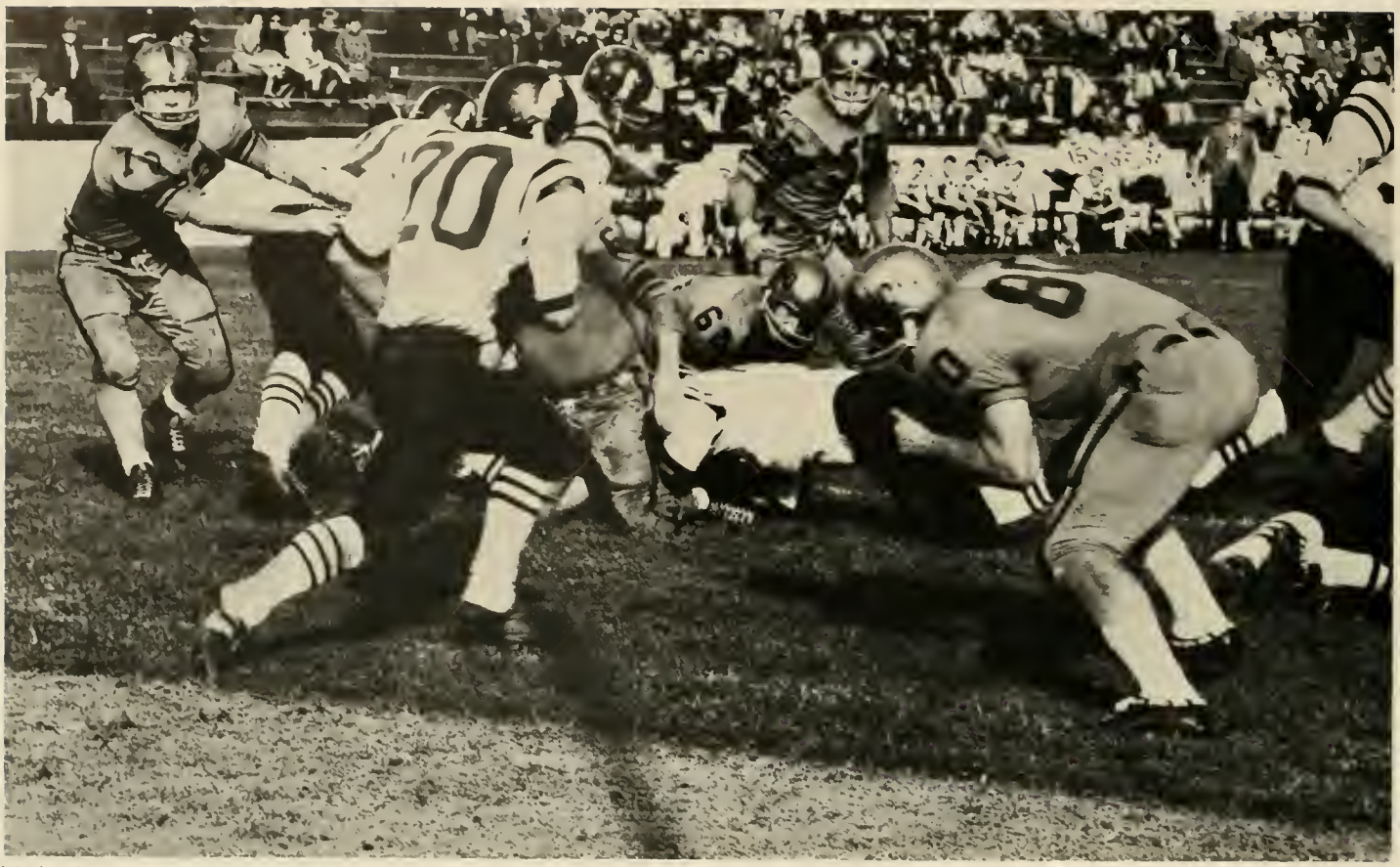

VPI heads out of its end zone. Fred Hauff (80) closes in for tackle.

GOLD AND BLUE LOSE SCORING

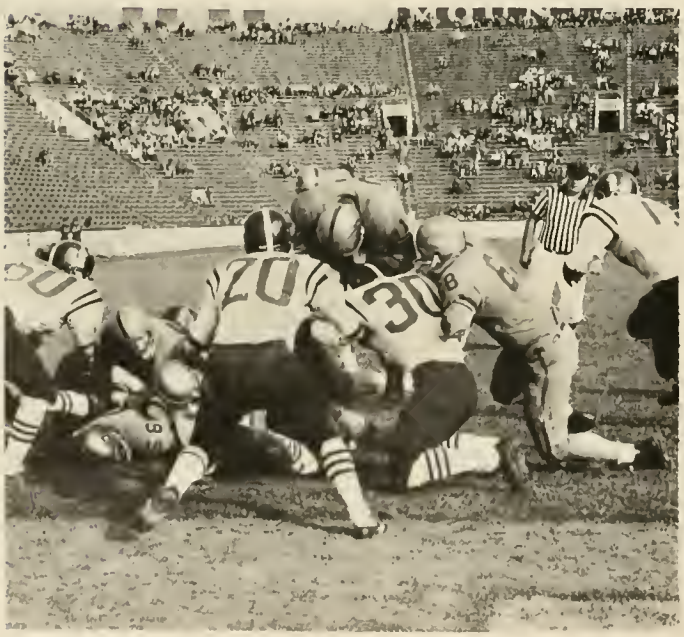

Dick Leftridge tries for end zone against VPI. He failed.

SYRACUSE WINS BY KICK; V.P.I. ROMPS 28-3; SOPHS SHINE: The Orangemen from New York state returned a punt 66 yards, and then put victory just out of range for the Mountaineers with a 32-yard field goal. In the last quarter Syracuse led 15-7. W.V.U. then scored after a 1-yard drive but failed to tie the score by missing a two-point conversion. Final Score—Syracuse—15, W.V.U.—13. The game started in exciting fashion when Syracuse, deep in its own territory, failed to make a first down on an early gamble. West Virginia took over and quickly scored.

The next week W.V.U. returned home seeking its first win on the home sod. However, V.P.I. had the Southern Conference crown in mind, and wasn't going to let the Mountaineers get in the way. W.V.U. completely lost their scoring touch, while V.P.I. seemed to push the ball into pay dirt on every series. It resulted in a wild romp, with V.P.I. winning 28-3. A junior quarterback who was breaking every record in Tech's books, Bobby Schweickert, passed for 13 of 16 and one touchdown pass. The Gold and Blue's lone score came on a 26-yard field goal by Chuck Kinder.

The final game of the season was to be band day at Mountaineer Stadium, with over 1,000 high school musicians as guests. That day never came. The game was postponed,

Somebody give us a hand.

and was later scheduled to be played on Thanksgiving Day. A sparse crowd of 1,500 saw the Mountaineers close out the Centennial Schedule, quite a lapse from the opener with Navy. Coach Corum went with most of his sophomores against the Furman squad. They had the best afternoon all year. Led by Eddie Pastilong, the Mountaineers ran up a 38-0 half time score. The second half went scoreless for the Mountaineers, but they gave up only seven points and the final score for the last game was 38-7. It was then only 43 weeks to opening game in 1964 and the sophomores had given Corum a ray of hope. Shortly after the close of the season backfield coach Jimmy Walthall resigned. Then several days later defense coach Ray Watson also resigned. Walthall was replaced by former Penn State quarterback, Galen Hall. The 100th year schedule was over, and the 4-6 record seemed to rashly disprove the higher expectations.

TOUCH—SOPHOMORES FIND IT

Roger Blackwell goes down.

Coaches Ray Watson, Hal Hunter, Jimmy Walthall, Dick Ware, Russ Crane, Chick Daonaldson, Ed Shockey, and Head Coach Gene Corum.

It was sort of a long afternoon, wasn't it?

1964 FOOTBALL SCHEDULE

Date	Opponent	Site
Sept. 19	Richmond (night)	Richmond
Sept. 26	The Citadel	Morgantown
Oct. 3	Rice (night)	Huston, Texas
Oct. 10	Pittsburgh	Pittsburgh
Oct. 24	Virginia Tech	Blacksburg, Va.
Oct. 31	Kentucky	Morgantown
Nov. 7	George Washington	Washington
Nov. 14	William and Mary	Morgantown
Nov. 21	Syracuse	Morgantown

Seniors, Left, Counterclockwise: Steve Berzansky, Larry Tracewell, Jerry Yost, Pete Goimarac, Glenn Holton, Bernie Carney and Joel Hicks. **Not Shown:** John Burnison.

1963 MOUNTAINEER FOOTBALL TEAM, First Row: Roger Blackwell, Homer Criddle, Jim Fagan, Art George, Chuck Kinder, Richie Martha, Bill Fleming, Don Arthur, Gary Barnette and Jim Harris. **Second Row:** Kenneth Fisher, Milt Clegg, Joe Pabian, Steve Berzansky, Glenn Holton, Pete Goimarac, Bernie Carney, Jerry Yost, Larry Tracewell, Joel Hicks, John Burnison and Allan Hoover. **Third Row:** Ken Woodeshick, Stan Lysick, Fred Hauff, Dick Madison, Jim Karwoski, Dick Leftridge, Ron Colaw, Tom Yeater, Rich Juriga, Bill Sullivan, Francis Nickler and Coach Gene Corum. **Fourth Row:** Danny Eismon, Don Young, Eddie Pastilong, Allen McCune, Roger Alford, Steve Kush, Jim Mazzella, Vic Green, Dick Rader, Charles Burisch, Tom Kesting, Gene Ciccarelli and Bob Dunlevy.

BASKETBALL

West Virginia University's 1963-64 basketball season could best be described with the adjective "inconsistent." The Mountaineers finished the year with an 18-10 record. It was only the second time in the last 10 years that the team did not finish with at least 20 wins under its belt. The Mountaineers had a team of over-all balance, but lacked a leader to take charge when the going got rough. In the Southern Conference, West Virginia finished second behind Davidson. The team was eliminated from the Southern Conference Tournament in the second round by George Washington, a club that was defeated by the Mountaineers twice earlier in the season. Top-seeded Davidson was also knocked off in the same round of the tournament by V.M.I. The Keydets went on to win the tournament and represent the Southern Conference in the N.C.A.A. Tournament.

The Mountaineers started the season on the road against two Conference foes. They defeated Furman 67-65 and The Citadel 58-53. Then the team returned home to host the Centennial Classic. In the opening round, Duke topped Ohio State and the Gold and Blue downed St. John's 79-72. In the championship game, West Virginia lost to Duke 86-81 after leading almost all the way. The University then lost two more in a row to V.M.I. and Maryland. They rebounded to stop William and Mary 78-73.

The season had now progressed to Christmas time. This meant a westward trip to California for the Los Angeles Classic. For the showing they made, the Mountaineers might as well have stayed at home, for they finished a disappointing seventh. West Virginia was only able to defeat Yale in the third game. They lost to Illinois and Southern California.

Before the team returned from Christmas recess, it split two more games on the road. The University defeated Furman and lost to Davidson. The Mountaineers then went on a three-game winning streak in Morgantown. They squeaked by V.M.I. 75-73; trounced George Washington 93-74, and then whipped Penn State 84-63.

West Virginia had seemed to snap out of the momentary lapse before they embarked for the Steel City to get even with the Panthers for damage done in football season. The Pitt game was played on Saturday afternoon before a regional televised audience. The Gold and Blue, apparently camera-shy, were practically clawed to defeat by the Panther Quintet. When it was all over, the wounded Gold and Blue from West Virginia came home defeated, 96-72.

West Virginia recovered during semester break, and then went to the Charleston Civic Center. A last-second desperation heave from mid-court by Marty Lentz and a goal-tending call on All-American Fred Hetzel gave the Mountaineers an upset victory over third-ranked Davidson, 75-73. It was the first loss of the year for the Wildcats and the biggest win of the year for West Virginia. The Gold and Blue kept the ball rolling through the remaining eight regularly scheduled games by winning all but one. The Mountaineers defeated Virginia Tech, 83-71; Maryland, 91-67; George Washington, 82-75; Pitt, 86-84; Richmond, 74-66; Syracuse 104-85; Virginia Tech again 79-77. West Virginia lost only to Pen State on State's floor, 86-76. In the first round of the Southern Conference, the Mountaineers stopped William and Mary, 85-73 but were defeated in the second round by George Washington 88-80.

With the Mountaineers' elimination from the Southern Conference the "frustrating" 1963-64 season came to an end. The Gold and Blue will lose only two starters from the 1964 team. The two are All-Southern Conference center Tom Lowry and backcourt ace Don Weir. King hopes that Bob Benfield will be able to step into the shoes left vacant by Lowry. West Virginia will not be hurting in the backcourt with the absence of Weir. Remaining are Ricky Ray, Buddy Quertinmont and John Cavacini. King says the keyword for the 1964-65 season is "consistency."

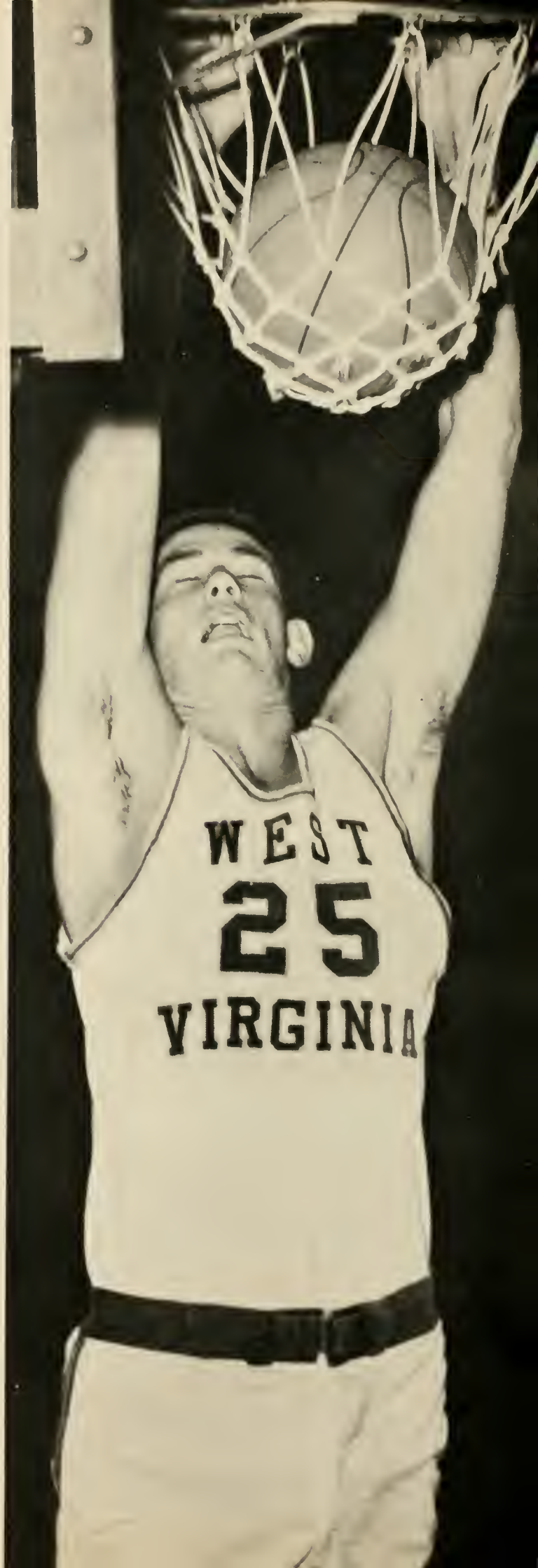

Suppose the refs will rule the basket good?

Pitt's tall Paul Krieger finds the floor, the hard way.

Either play by my rules or I'll take my ball and go home!

This way men!!

All right men, we're 20 points behind. Time to start the zone press.

CENTENNIAL CLASSIC

My gosh! Where did you come from?

Help! The Devils have me surrounded.

I'm warning you buddy, I'm coming through.

Mad scrambles for the ball were only a part of the antics witnessed in the Syracuse game. Remember Lou Bello?

Nope, you can't have it Rick. I want to play with the ball for awhile.

Better put on the brakes Donnie.

John Cavacini drives for the basket.

I want my Mommy.

And this is the way it's done New York Ballet style.

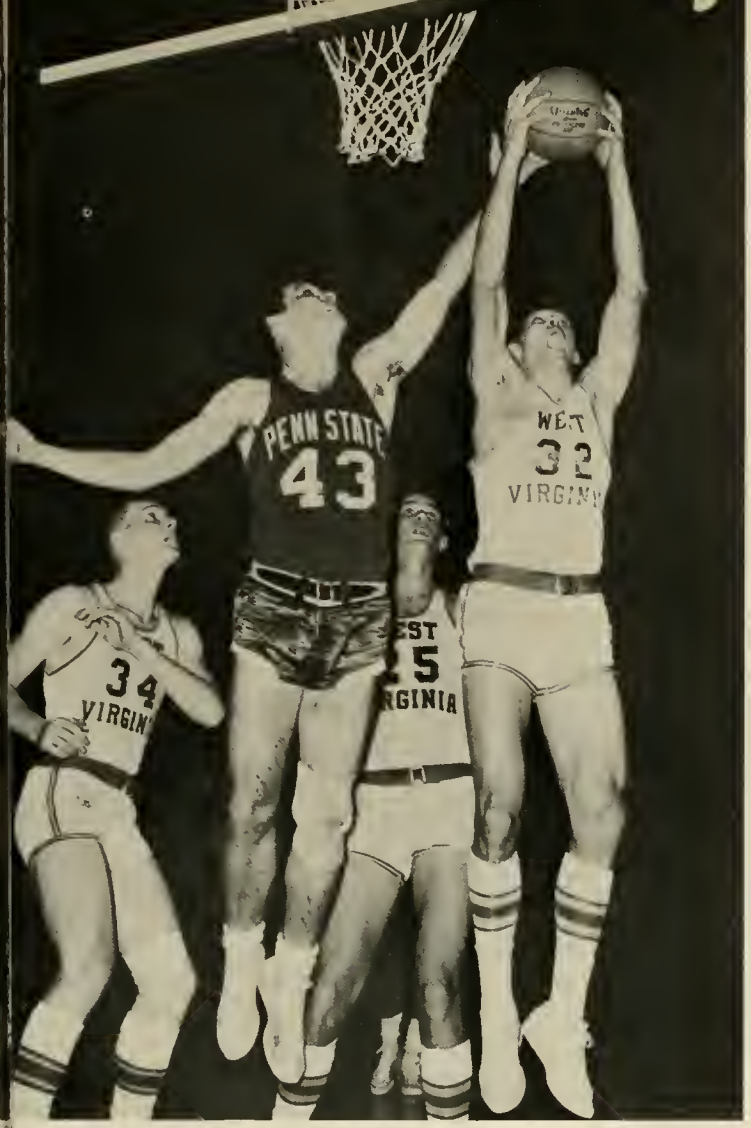

Don't just look at him Tom and Marty. Help Mike.

Now *$!*"&)':(. get out of my way.

If Rick can't run through them, then he stares the opposition down.

Look upward men. It's going to be two for Bill Maphis.

Pitt's "General" bows to West Virginia.

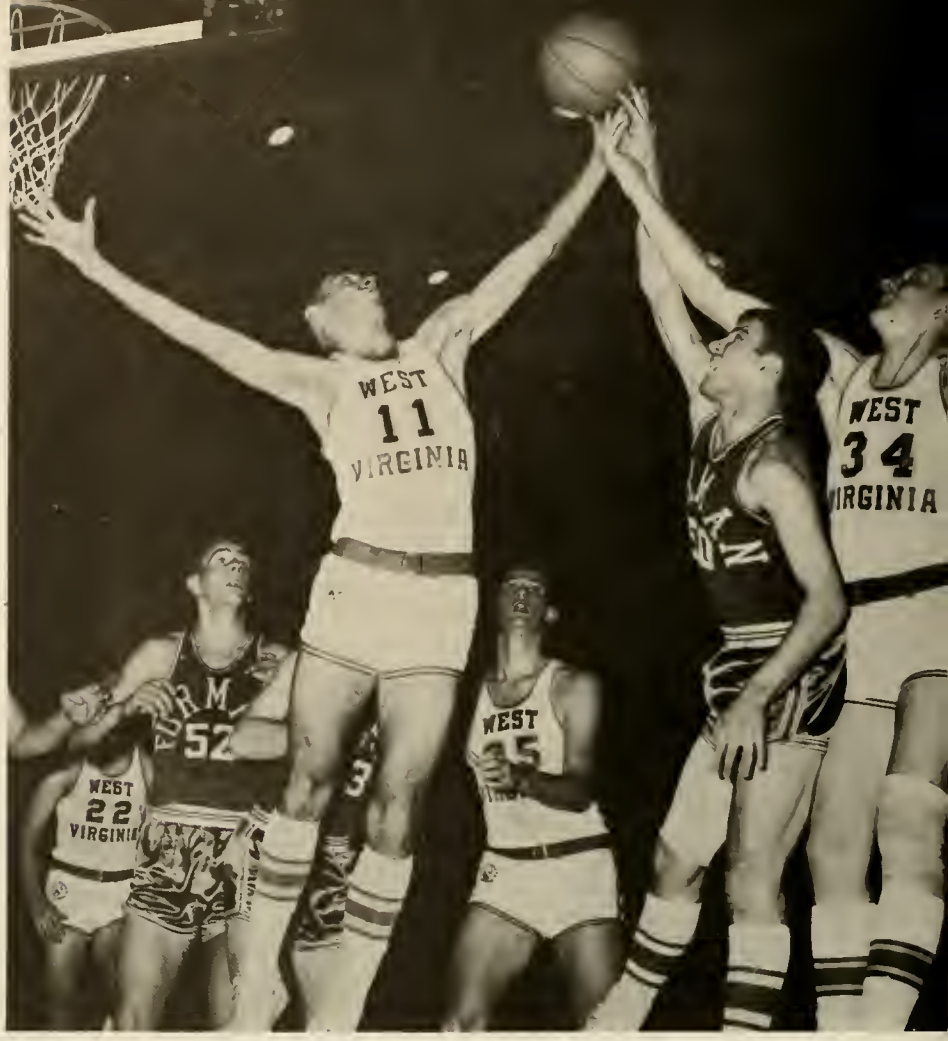

Honest men, I tell you it was this big.

Buddy Quertinmont moves in for the kill.

Front Row: Coach George King, John Lesher, Bill Ryczaj, Bob Camp, Tom Lowry, Marty Lentz Perry Polinsky, Mike Wolfe, Assistant Coach Bob Lochmueller. **Back Row:** Trainer Whitey Gwynne, Freshman Coach Quentin Barnette, Ricky Ray, Rudy Zatezalo, Mile Barger, Bill Maphis, John Cavacini, Buddy Quertinmont, Don Weir, Equipment Custodian Carl Roberts, Manager Larry Jobes.

The "Old Strategist" starts spring practice.

BASEBALL

A smashing line drive for the Mountaineers.

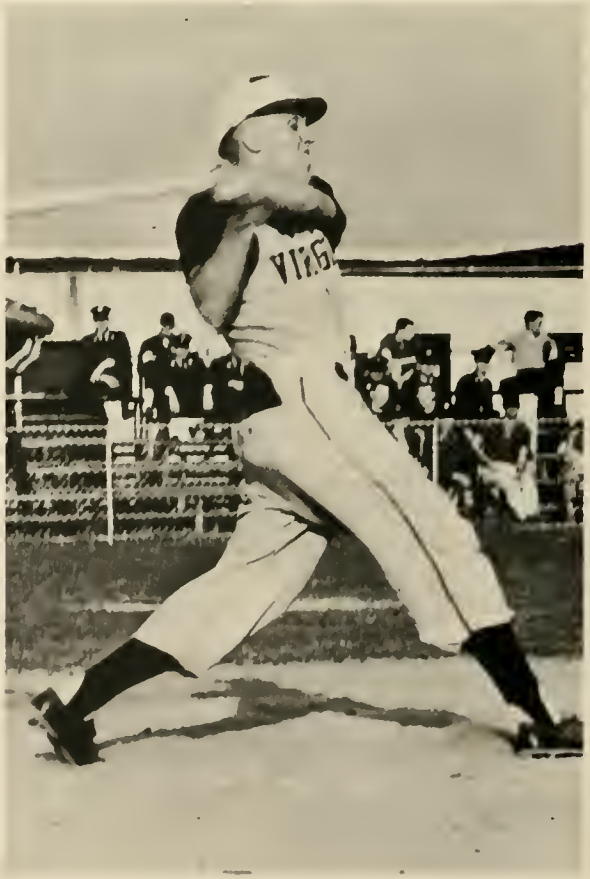

Where do I go from here?

Strike three . . . in spring practice.

The 1963 baseball team established the best record of any athletic team in University history, winning 30 of 33 contests. Joe Jeran paced the pitching staff with a 1.15 earned run average in guiding the team to its third consecutive Southern Conference championship. Five members of the squad that advanced to the N.C.A.A. Regionals were placed on the All-Southern Conference team while Bill Marovic was ranked third in N.C.A.A. statistics in stolen bases with 27. Jeran and catched Jim Procopio later signed professional contracts. The 1964 edition of the Mountaineers is expected to produce another outstanding nine with the return of Marovic; John Radosevich, a lefty who holds the school strike out record; Dale Ramsburg, and some outstanding sophomores. Coach Steve Harrick was optimistic about another successful team for 1964.

Bottom Row: Jerry Millilsen, Phil Douglas, Mike Dyer, Bill Marovic and Jeff O'Neil. **Middle Row:** Ron Renner, Gordon Whitman, Jim Procopio, Joe Hatalla, Dale Ramsburg, and John Radosevich. **Top Row:** Frank Munchin, Wendell Backus, Rod Thorn, Coach Steve Harrick, Steve Berzansky, Joe Jeran and Dave Wilson.

First Row: Dave Huff, Don Sweeney, Howard Jackson, and Joe Kubic. **Back Row:** Ed Fiertz, Dick Mull, Coach Stan Romanoski, Ralph Morrisey and Roger Meador.

CROSS COUNTRY

Captain Roger Meador led the University cross country team to an 8-1 record in dual meet competition. Meador set a record of 20 minutes, 32 seconds over the W.V.U. 4.1-mile course in leading the team to second place in the Southern Conference. Meador, Don Sweeney and Joe Kubic were named to the All-Southern Conference team. Meador, who led the team in scoring for three years, was named also for the third time to the All-Southern Conference team. Ranked 20th by the N.C.A.A., the Mountaineer harriers beat Navy, Georgetown, Kent State, V.M.I., V.P.I., and Pitt. At Pittsburgh, W.V.U. set an all-time record, breaking a 1960 mark set by N.C.A.A. champ Penn State. The only loss for the Stan Romanoski-coached team was to sixth-ranked Ohio University.

RIFLE TEAM

A 1964 Rifle Team, without the services of a returning letterman from the undefeated 1963 team, posted another outstanding record under first-year coach M/Sgt. Charles Haley. The riflers, led by sophomore captain John Writer, continued their winning ways and extended their streak to over 30 consecutive wins. The sharpshooters posted a big win over Army, and won the Allegheny Intercollegiate League and placed first in the N.R.A. Sectional. The 1964 team broke the previous University record for team score and Writer shot a 298 (300 possible) for the second highest mark posted by a Mountaineer in history. Writer is expected to reap some post-season honors and probably will break the season individual record of 293.3 held by 1961 All-American Bruce Meredith. The team should place among the best in the nation when final tabulations are made.

Kneeling: Jim Goodwin, Ralph Baker, John Writer, Phil Bahrman, Ron Schwenninger and Gary Cunningham. **Standing:** M/Sgt. Charles Haley, Jim Exline, Charles Pyles, Bob Nordeck, Bill Gifford, Bob Davis, Leonard Graham, Steve Miller, Ralph Given and Dave Rush.

First Row: Jerry Lawson, Roy Sisler, Bob Feeman, Dick Johnson, Ken Woodeshick and Charles Affeltranger. **Second Row:** Manager Jim Waybright, Jim Bolinger, Mike Gaich, John Luckini, Coach Steve Harrick, Leon Dickerson, Jim Jioio, Russ Williams and Assistant Coach George Nedeff. **Third Row:** Jerry Gooden, Barton Biondolillo, Bill Meacci, Don Check, Dave Cain, George Walter and Ray Furner.

WRESTLING

The Mountaineer grapplers posted another outstanding record for Coach Steve Harrick, in his 26th year of tutoring University wrestling and baseball teams. It was only the second year (the first was 1963) that the W.V.U. wrestlers won 10 matches, and also the sixth consecutive season in which the team has lost three or less meetings. Virginia Tech, Citadel and the University are expected to battle it out for the Southern Conference title. The Mountaineers were last season's runners-up to the Gobblers. Outstanding performers included captain Roy Sisler, Jim Jioio, Jerry Gooden, and sophomore Don Check.

GYMNASTICS

The University gymnasts, under former Olympian Bill Bonsall, posted their third consecutive winning season in a sport that was inaugurated by Bonsall here 12 years ago. The Mountaineers lost their opener to powerhouse Penn State but won two of three on a trip to the South. Junior Jerry Spencer led the team in scoring for the second year and placed high in Eastern and Southern Championship competition. Other standouts included team captain Bill Martin and Jim Roberts and Carl Townsend.

Kneeling: Larry Green, Carl Townsend, Adam Gradek and Jerry Spencer. **Standing:** Coach Bill Bonsall, Wayne Ferenzak, Rodger Henneke, Bill Martin, Gary Dingess, Jim Roberts and Manager Allan Wright.

Front Row: Jim Goodwin, George Wilson, Jim Hess, and Dave Rice.
Back Row: Ron Rumora, Coach Charley Hockenberry, and Gary Loring.

GOLF

Beating Pitt twice helped the W.V.U. golf team gain a 6-4 record in 1963. The team, fourth in the conference, also defeated West Liberty, George Washington and Fairmont. Losses were to V.M.I., V.P.I., Ohio University and Penn State. Jim Hess set a school record by slamming a 65 on the home links. Coach Charles Hockenberry has three top returnees from this team plus outstanding sophomore Dave Spannbauer, to bolster the 1964 version of the University linksmen. Ten matches are scheduled in addition to the Southern Conference tournament to be held in Myrtle Beach, S. C.

TENNIS

The 1963 tennis squad gained a 9-1 mark, the best record in the last 20 years. The team claimed its first win in history over Penn State and also defeated arch-rival Pitt, while its only loss was to William and Mary. The team came in fifth in the Southern Conference tournament against top southern stars. Only captain Ned (Buzzy) Ragland and Warner DuBose will be lost to the 1964 team. Returnees for Ruel Foster's team include student body president and captain, Byron Kallam, Chuck Bibbee, Jay Fast, Dick Garrett, Howard (Buck) Crews and Doug Huff.

Kneeling: Dick Garrett, Byron Kallam, Warner DuBose and Jay Fast.
Standing: Mgr. Francis Golden, Chuck Bibbee, Howard Crews, Doug Huff, Ned Ragland, Johnny Mike Sipple and Coach Ruel Foster.

Front Row: Coach Stan Romanoski, Phil Edwards, Clyde Grissinger, Dick Petran, Ed Fiertz, Dick Heid, Don Myers, Norman Mark, Steve Yambor, and Assistant Coach Marty Pushkin. **Back Row:** Don Sweeney, Mike Mahaffey, Leonard Bloom, Dick Harrison, Ron Peyton, Frank Guenther, Doug Kersey and Joe Kubic.

TRACK

The 1963 Mountaineer track squad came in sixth in the Southern Conference, gaining a 4-1 regular season mark in the progress. The team, coached by Stan Romanoski, won the W.V.U. Invitational, beat Bethany, and defeated Southern Conference foes V.P.I. and V.M.I. The lone loss came at a triangular meet in Pittsburgh with host Pitt and Penn State. The cindermen are expected to field one of the school's outstanding teams in 1964. Outstanding sophomores such as high jumper Maurice Moon, shotputter Jim Karwoski, and pole vaulter Ed Juraw. Returnees Phil Edwards (broad jump), and distancemen Roger Meador, Don Sweeney and Joe Kubic always give good showings against the opposition. An outstanding mile relay team was expected for the spring of 1964.

Don Sweeny and Roger Meador make distance running look easy.

The best thing to do between events is rest.

W.V.U. Soccer Team—Bottom Row: Joe Miller, Spike Hickman, Marty Goldstein, Osker Schroeder, co-captains Jay Morris and Al Barker, Hal Heater, Mike Cicci and Frank Guenther. **Middle Row:** Dave Nedrow, Fred Martin, Bob Ferrari, Nick Hickman, Tom Kerr, Joe Dondiego, Peter Mpanga, and Dick LaLance. **Top Row:** Mgr. Sam Sarris, Gary Zoerner, Stan Mhina, Jack Lee, Coach Sam Maurice, John Wilbanks, Henry Ford, Heiki Riivald and Student Trainer Chuck Welty.

SOCCER

The University soccer team, in its third year at W.V.U. had a very successful season compiling a 7-3 record. Two wins over Fairmont, and other victories over Virginia Tech, Goshen (Indiana), Davis and Elkins, and West Virginia Wesleyan helped the University's 12th varsity sport gain status in this fall activity. Leading players included co-captains Al Barker and Jay Morris, Joe Miller, and Edgar (Spike) Hickman. Barker was the leading scorer on the team for the last two years; Morris was an All-South honorable mention selectee; Miller and Hickman were All-South honorable mention. Two outstanding players from Tanganyika, Stan Mhina and Peter Mpanga, played on the team that lost only to Pitt, Ohio State and Frostburg. Sam Maurice, who helped initiate the ancient sport through the intramural program, served his initial year as head coach.

SWIMMING

Lack of depth again plagued the University swimming team as it suffered a third straight losing campaign. Coach Ray Riordon, in his initial season, had only six swimmers and a diver on the squad that won many first places, but didn't have the personnel needed to win the close meets. Leading scorer, sophomore Phil Minnes, and the co-captain Crago brothers, Ron and Larry, were the bright spots in an otherwise dismal campaign. Diver Ron Crago set a new point record for the one-meter diving board and won over 20 consecutive meets in two years, while also winning the Southern Conference title in 1963. Brother Larry also placed first in the backstroke events in the Southern Conference meet.

Members of the Varsity and Freshman Swimming Team—Bottom Row: Mike Wanda, Betty Hushla, Ron Crago, Ray Brace and Tom Brindle. **Top Row:** Tom Marra, Fred Updike, Les Levy, Coach Ray Riordon, Bill Coffman, Larry Crago, and Mgr. George Hazlett.

Come on, buddy. Let's play footsies.

The only way to score against the Ohio freshman is hook from the outside.

FRESHMAN SPORTS

Practically all University varsity sports are represented on the freshman level. However, not all of them play a regular schedule with other first-year teams. Football and basketball plebe teams are on a competitive basis with other institutions. Wrestling, baseball, track and cross-country field teams that compete when matches can be arranged during the season.

The freshman basketball team, tutored by Quentin Barnette, compiled an 8-7 record during the 1963-64 season. Dave Palmer, a 6-0 guard from Mercer, Pa., led the team in scoring and was one of four scholarship recipients. The others on scholarship are 6'8" Bob Benfield, 6'10" Bob Watson and 6'3" Jerry Meadows.

The freshman footballers, mentored by Ed Shockey, won one of three contests. It was a come-from-behind effort against Ohio University in the season finale. Quarterback Jim Sypult led the win with an all-around effort. Other outstanding members of the 30-man squad included Doug Stanley (hb), Pat Buratti (t), Frank Malardie (g), and Joe Taffoni (t).

Front Row: Bob Uchic, Karl Busic, Jim Sypult, Herb Snyder, Tim Hanley, John Piscorik, Doug Stanley, Bob Veres, Gary Capers. **Middle Row:** Assistant Coach Frank Sirianni, Stanley Bem, Gordon Lambert, Mike George, Don Vail, Pat Buratti, Mike Young, Dale Stortz, Billy Taylor, Wayne Vassalotti, Roger Snodgrass, Larry Canterbury, Assistant Coach Gary Cook. **Back Row:** Assistant Coach Bob DeLorenzo, Bob Musmanno, Douglas Hoover Gregory Dragovich, Bill Santrock, Joe Taffoni, Head Coach Ed Shockey, Don Cookman, Dick Stockunas, Frank Malardie, Charles McKinney, George Morris, Assistant Coach Don Myers.

INTRAMURALS

Softball is a big sport for intramurals in the spring.

A smashing serve in table tennis competition.

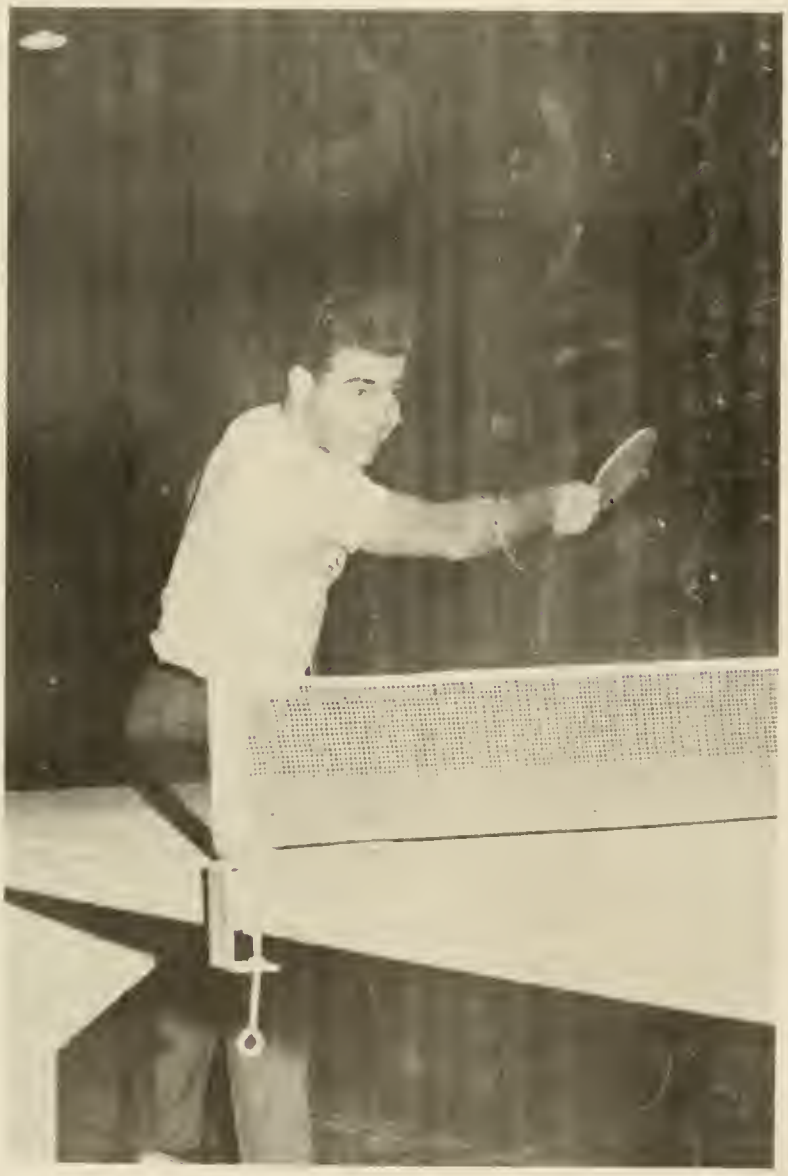

Time out to talk to the tennis coach.

Touch football . . . the implicit intramural sport.

The Intramural Activities Program is designed to provide recreational opportunities for all students, faculty, and staff members of West Virginia University. For every college man or woman, there is a sport he or she enjoys, a team on which to play, and fair and even competition. Approximately 50 per cent of the entire student body participates each year in the athletic programs through the Intramural Department.

Among other things, intramurals offers participation to college life. It enables the student to make many new and worthwhile friendships, an outlet for relief from the strain of continuous mental effort, and it provides much-needed activity for the proper functioning of vital organs in the body. The development of a healthy, vigorous, well-coordinated body makes for healthier development of mind and spirit as well. This idea is as old as the ancient Greeks' philosophy of education, but is often forgotten.

Make that strike!

Jack Fleming, the voice of the Mountaineers.

"Buck Rodgers," West Virginia University's Mountaineer.

CHEERLEADERS

The charging Mountaineer, exuberant cheerleaders, jesting Fi Batars, a dedicated broadcaster, these are instruments of University spirit. This is the spirit which is felt in the thunder at the Field House and sensed in the roar at Stadium Field. This is the spirit heard over the air-waves and seen in win-loss records. It is a mighty force, an important influence. It is the outgoing enthusiasm of a proud student body.

Mountaineer Cheerleaders: First Row, Left to Right: Sally Evans, Carol Ramsey, Carolyn Bagwell, Lynn Altizer. **Second Row:** Mary Alice Selby, Deanna Barker.

MONTICOLA'S TOP SIX ATHLETES FOR 1963-64

RON CRAGO: Outstanding University diver. Won 24 out of 25 dual meets in his college career in one meter diving competition.

TOM LOWRY: Honorable mention All-American by U.P.I. All-Southern Conference first string 1963 and 1961, second string 1962. He became the 11th player to score more than 1,000 points in his college career. In his senior year he was high scorer for the team, leading rebounder and high man at the free throw line. He also had the highest shooting percentage average for the team.

JOHN RADOSEVICH: A junior southpaw pitcher. Undefeated in his sophomore year with an 8-0 record. He set a new strike out record for one season —56. He averaged 15 strike outs per game and a 1.75 earned run average. Radosevich is one of the few men to ever be given a scholarship in his freshman year. His pitching in the tournament gave W.V.U. the Southern Conference title in 1963.

PETE GOIMARIC: All-Southern Conference center three years in a row, 1961-62-63. Honorable mention All-American 1963. Tri-captain in 1963. Was leading tackler and leader in tackle assists for 1962 and 1963.

JIM JIOIO: A junior wrestler. Jioio holds one of the best records in the history of the school—26-2-1 for two years action. Of his 26 wins 13 came by pins.

JERRY SPENCER: All-American gymnastic performer. Led the team to its best record in history in 1962 (8-1), and also a winning season in 1963. He scored 40 per cent of the team's points in 1962 and exactly one half of the team's points in the 1963 campaign. He is a very versatile athlete being able to compete equally well in any one of the six different events in gymnastic competition.

CLASSES

Editor:
BARBARA DOWNEY

Here is the nucleus of the University. On the following pages are the students who represent the forward-looking spirit of Mountaineers. Here also the deans of the many colleges can be seen. Each dean is accompanied by students pursuing interests in each field. The fields of endeavor are varied. The students are varied. Each one has an individuality which must not be forgotten.

Throughout the opening portions of this book, the editors have attempted to give the reader a glimpse into the life of the West Virginia University campus. Here, in the classes section, a tangible realism is introduced. Students are presented as they are: holding class rank; coming from hometowns. And the schools are represented close to the students with whom they work and serve.

GRADUATE STUDENTS

First Row:

JOHN L. ALLEN . . . . . Rt. 3, Box 348, Clarksburg
ROBERT BERNETTE ALLEN . . . . . Sinks Grove
JOSEPH E. AYRES . . . . . 140 Va. St., Oak Hill

Second Row:

JOSEPH ANTHONY BELCASTRO . . . . . 84 Station St., Shinnston
JOHN H. BENNETT . . . . . 828 N. Main St., Washington, Pa.
JAMES E. BROWN . . . . . 216 Haymond Hwy., Clarksburg

Third Row:

JAMES S. BURKS . . . . . 811 Somerset Dr., Charleston
HAROLD O. CASALI . . . . . 110 Lewis St., Beckley
DAVID ANDERSON CHAPMAN . . . . 306 Madison St., Mt. Hope

Fourth Row:

LARRY L. CHRISTIAN . . . . . 216 Belmar Ave., Morgantown
FREDERICK J. COFFMAN . . . . 291 Falling Run Rd., Morgantown
WILLIAM L. DAVIS . . . . . Box 35, Camden-on-Gauley

Fifth Row:

A. JAMES ELLIS, JR. . . . . 21 Marion St., Morgantown
THOMAS B. FEAGANS . . . . . Hillsboro
MURHL L. FLOWERS . . . . . 1 Arlington Ave., Charleston

Sixth Row:

F. THOMAS GRAFF, JR. . . . . 517 Main St., Mt. Hope
EUGENE T. HAGUE, JR. . . . . 1361 Market St., Parkersburg
JOHN L. HASH . . . . . 23 Norwood Rd., Charleston

Seventh Row:

GEORGE CHARLES HUGHES . . . 404 Tomlinson Ave., Moundsville
GEORGE ROBERT JEFFERSON . . . . . P.O. Box 609, Fairmont
DAVID J. JOEL . . . . . 1451 Nottaway Dr., Wheeling

GRADUATE STUDENTS

First Row:

PETER N. KIDMAN . . . . . 10 Yoke St., Uniontown, Pa.
JOHN J. McLINDEN, JR. . . . . 1008 Indiana Ave., Fairmont
THOMAS A. MARSHALL . . . . . 606 Milford St., Clarksburg

Second Row:

DAVID MESSINGER . . . . . 401 Elk St., Gassaway
THOMAS M. MUNCHMEYER . . . . . 2317 Oak St., Parkersburg
A. ALLAN NOE . . . . . 145 Thorn St., Clarksburg

Third Row:

CHARLES S. PEARCY . . . . . Pony Acres, Hurricane
NED H. RAGLAND, JR. . . . . 604 Woodlawn St., Beckley
CHARLES A. REA . . . . . 117 North 3rd Ave., Paden City

Fourth Row:

JOHN O. ROACH, II . . . . . 406 Ruffner Ave., Charleston
GARY F. SPENCER . . . . . 412 Midland Ave., Belle
WARD D. STONE, JR. . . . . 763 Garrison Ave., Morgantown

Fifth Row:

SAMUEL A. STRICKLAND . . . . . Box 475, Summersville
JOHN M. STUMP . . . . . 839 Edgewood Dr., Charleston
BEN E. TELFORD . . . . . 350 Cobun Ave., Morgantown

Sixth Row:

GEORGE B. VIEWEG, III . . . . . 39 Walnut Ave., Wheeling
CALVIN G. VOGEL . . . . . R.D. 4, Box 112, Leechburg, Pa.
JEANNE D. WARE . . . . . P.O. Box 66, Charleston

Seventh Row:

ROBERT P. WEISHOFF . . . 523 West End Ave., Haddonfield, N.J.
ROBIN WISEMAN . . . . . 1827 Loudon Heights Rd., Charleston
HAROLD S. YOST . . . . . Paden City

SENIORS '64

First Row:

CHARLES ABRAHAM, 2011 Wiltshire Blvd., Huntington; Pi Kappa Alpha • MURRAY C. ABRAMS, 10 Abney Circle, Charleston; Mountainlair Public Relations; Student Government Housing Committee. Mountaineer Weekend; Phi Sigma Delta • SIDNEY F. ABSHER, 900 Shenandoah Ave., Bluefield; Mountaineer Weekend; A.I.A.A.; Phi Delta Theta.

Second Row:

JOHN T. ACH, Montana Mines; A.I.A.A.; Pershing Rifles • FRED R. ADAMS, Rt. 2, Keyser; Alpha Gamma Rho • ROBERT O. ADAMSON, Fort Seybert; Alpha Gamma Rho.

Third Row:

CHARLES E. AFFELTRANGER, 808 25th Street, Ambridge, Pa.; Wrestling; S.T.E. • MICHAEL A. ALBERT, 147 Virginia Street, Wheeling; Helvetia; Sphinx; Fi Bater Cappar; President, Kappa Sigma • ROSE M. ALKIRE, Wiley Ford.

Fourth Row:

DAVID L. ANDERSON, 2664 Jefferson Ave., Washington, Pa.; Forestry Club; Pershing Rifles; Tau Kappa Epsilon • JANE ELIZABETH ANDERSON, 207 South Heber Street, Beckley; S.N.E.A.; Home Economics Club; Kappa Kappa Gamma • MICHAEL M. ANDERSON, 409 Grant Ave., Morgantown; Lambda Chi Alpha.

Fifth Row:

WILLIAM M. ANDERSON, Patterson Creek; Fi Bater Cappar; President, Kappa Alpha • REID W. ANDERSON, 218 Woods Ave., Oak Hill; Public Relations Committee; Dormitory President; Phi Kappa Psi • SANDRA L. APPEL, 1805 Maxwell Ave., Parkersburg; Alpha Psi Omega.

Sixth Row:

JAMES P. ARMSTRONG, 114 D Street, South Charleston; Phi Sigma Kappa • MARK S. ARTHUR, 1 Main Street, Fairchance, Pa.; Sigma Nu • LAWRENCE R. ARTLER, 220 23rd Street West, Huntington; Sigma Gamma Epsilon; American Institute of Mining Engineers; Theta Chi.

Seventh Row:

RICHARD M. ASHWORTH, 509 Maxwell Hill, Beckley; Steering Committee, High School Leadership; Bureau of Finance; Phi Delta Theta • JOHN G. BACHMAN, 36 Chantal Ave., Wheeling; Institute of Electrical and Electronic Engineering; Phi Kappa Sigma • CHARLES L. BADGER, Box 122C, Hopwood, Pa.; Alpha Kappa Psi; Beta Alpha Psi.

CARL M. FRASURE
Dean—College of Arts and Sciences

COLLEGE OF ARTS AND SCIENCE

SENIORS '64

First Row:

RAVI K. BAHL, Civil Lines, Ludmiana, India; American Society of Mechanical Engineers; Cosmopolitan Club; Tennis and Table Tennis • JAMES A. BAKER, Rt. 29, Box 13, Rainelle • W. DEAN BAKER, 210 Poplar Ave., Moundsville; Sphinx; Eta Kappa Nu; Leadership Conference Coordinator, Mr. Mountaineer, Mountain.

Second Row:

MARY JANE BALASKO, 309½ Grant Ave., Morgantown; Home Economics Club • CHARLES A. BALDWIN, II, 1015 Forest Road, Charleston; Sigma Nu • JOE F. BALLARD, Madison; University Bands; University Choir; Phi Mu Alpha.

Third Row:

DAVID A. BARB, 305 Center St., Elkins; Phi Sigma Kappa • JAMES R. BARBE, Hacker Valley; Beta Alpha Psi; Sigma Tau Sigma • THOMAS B. BARE, R.F.D., Union; 4-H; Mountaineer Boosters; Sigma Tau Sigma.

Fourth Row:

LOUIS A. BARKER, 332 23rd St., Dunbar; Kappa Psi Pharmaceutical Fraternity, Secretary; Rho Chi Pharmacy Honorary; Kappa Sigma • LARRY J. BARR, 2815 Jackson Ave., Pt. Pleasant; Canterbury Association; Sigma Chi • BROOKS O. BARTHOLOW, III, Rt. 5, Box 21B, Fairmont; Sigma Gamma Tau, President; Sigma Tau Sigma; A.I.A.A., Treasurer.

SENIORS '64

First Row:

LOU GENE BARTRAM, 1306 Oak View Hgts., Kenova; A.F.R.O.T.C. Sponsor, Treasurer; Hostess for Greater W. Va. Weekend; Pi Beta Phi • PAUL A. BASTIN, 917 N. 14th St., Clarksburg; Delta Tau Delta. • ALICE S. BATTEN, 924 Stanton Ave., Weston; Sigma Tau Sigma.

Second Row:

ANNE BROOKE BELL, Box 511, Lewisburg; Philosophic Society, Pi Beta Phi • DONALD J. BENNETT, Rt. 1, Box 268, Weston; A.I.A.A. • GARY N. BENNINGER, 605 Ohio Ave., Fairmont; Scabbard and Blade. Sigma Chi.

Third Row:

BARRY A. BERISFORD, 33 Orchard Lane, Bethlehem; Sigma Tau Sigma, President; Sphinx; Co-ordinator, Culture Committee; Delta Tau Delta • BRUCE L. BERRY, 416 Center, Weston; Fi Batar Cappar; Elections Committee; Phi Sigma Kappa • SHARRON F. BERTIE, Rt. 2, Box 341F, Gainesville, Fla.; Westminster Foundation; Young Republicans Club

Fourth Row:

ROBERT D. BIBB, 209 Wiseman Ave., Fayetteville • CHARLES C. BIBBEE, 339 Hickman, Clarksburg; Fi Batar Cappar, Varsity Tennis, Delta Tau Delta • BARRY L. BILLINGSLEY, 115 Lang Ave., Clarksburg; Kappa Alpha.

Fifth Row:

JERRY R. BLAGG, 59 Carolina Ave., Salem; Phi Sigma Kappa • DOUGLAS K. BLOOMFIELD, 7 Oxford Rd., Goshen, N.Y.; Sigma Chi • LAWRENCE D. BOCKAR, Union Ave., Rt. 2, Newburgh, N.Y.

Sixth Row:

DONALD BOHACH, 692 N. High, Morgantown; Tau Kappa Epsilon • JAMES F. BOOMER, 520 Stanley Ave., Clarksburg; Arnold Air Society; Homecoming Steering Committee; Phi Kappa Psi, Vice-President • PATRICIA J. BOSTIC, 4005 Pennsylvania St., South Charleston; R.O.T.C. Sponsor; Junior Panhellenic; Alpha Xi Delta.

Seventh Row:

BETTY ANN BOWERS, 163 Mazelle St., Keyser; Marketing Club, Secretary; Ski Club • WILLIAM E. BOWLING, 216 17th St., Dunbar; Institute of Electrical and Industrial Engineers, Pi Kappa Alpha • PAUL I. BOWMAN, 212 Washington, Moorefield; A.I.A.A.; Engineering Basketball League; Engineering Deans Council.

SENIORS '64

First Row:

NANCY J. BOXELL, 35 Barron Ave., Elkins; Junior Judiciary Board Representative; Maid of Honor to Queen Sylvia XXV; Kappa Delta • SIDNEY B. BOYCE, Box 76, Stillpond, Md.; Delta Tau Delta • WILLIAM L. BRAMER, Anmoore; American Association of University Veterans; Sigma Theta Epsilon.

Second Row:

JOHN A. BRANCAZIO, 3607 Lindberg Way, Weirton; Sphinx; Blue Key; Theta Chi • HARRIET J. BRAWLEY, 1534 Bedford Road, Charleston; Spokes; American Pharmaceutical Association; Vice-President, Pi Beta Phi • CAROLYN J. BRENNEMAN, Box 159, New Cumberland; Y.W.C.A.; Home Economics Club; Kappa Delta.

Third Row:

CHARLES WAYNE BREWER, 309 Houston Dr., Kearneysville; Order of Grail; Sphinx; Eta Kappa Nu; Tau Beta Pi • BARRY A. BRINKLEY, 119 Maryland Ave., Nutter Fort; Fi Batar Cappar; Helvetia; Phi Sigma Kappa • BARBARA BROADWATER, 611 Sycamore, St. Marys; Alpha Xi Delta.

Fourth Row:

LINDA D. BROWN, 601 Hall St., Charleston; Phi Sigma Tau; Debate Team; Pi Beta Phi. • PATRICK H. BROWN, 1107 Highland Dr., St. Albans; President, Mountainlair; Beta Alpha Psi; Sigma Tau Sigma • ROBERT B. BROWN, 236 Park St., Parkersburg; Scabbard and Blade; Homecoming Committee.

Fifth Row:

ROBERT L. BROWN, 3808 Virginia Ave., Charleston; Fi Batar Cappar; Beta Theta Pi • WILLIAM G. BROWN, IV, Box 4181, Parkersburg; Alpha Kappa Psi, President; MONTICOLA Staff; Delta Tau Delta • ALLEN R. BRYANT, 3256 University Ave., Morgantown; Block and Bridle; Alpha Gamma Rho.

Sixth Row:

THOMAS ALBERT BRYANT, 5 Vine St., Charleston; American Society of Civil Engineers; Disciples Student Fellowship • THERESA L. BUBONOVICH, 9 Johnson Ave., Uniontown, Pa.; Sigma Tau Sigma; Physical Education Majors' Club; Delta Delta Delta • HELEN L. BUNTEN, Box 427, Elkview; Folklore Society; Y.W.C.A.; 4-H Club.

Seventh Row:

RALPH D. BUONO, 202 Pleasant View, Weirton; Newman Club; Arnold Air Society; Pi Kappa Alpha • BEVERLY BURDETT, 5117 Virginia Ave., Charleston; Kappa Kappa Gamma • LINDA KAY BURGOYNE, Upper Tract; N.E.A.; 4-H Club; Gamma Phi Beta.

SENIORS '64

First Row:

NANCY A. BUTTS, 116 Abney Circle, Charleston; MONTICOLA Secretary; Panhellenic Representative; Kappa Kappa Gamma • MARY G. BYRNSIDE, 270 Washington Ave., Madison; Philosophical Society; Mountaineer Week Team; Kappa Delta • DEE ANN CABO, Box 1214, Clarksburg; Phi Upsilon Omicron; Mountainlair Governing Board; Alpha Delta Pi.

Second Row:

CAROL G. CAMP, 3626 Crede Dr., Charleston; Mortar Board; Spokes; Pi Beta Phi • ROBERT S. CAMP, 171 Arthur, Clarksburg; Varsity Basketball • JOHN W. CAMPBELL, 323 Alexander, Clarksburg; Scabbard and Blade; A.S.M.E.; Phi Kappa Sigma.

Third Row:

NANCY E. CARLSON, 2406 Eldersville, Follansbee; Delta Gamma. • LOUIS G. CAROZZA, 3352 West St., Weirton; Theta Chi • BARBARA L. CARPENTER, Spencer; Queens Election Board; Young Democrats Club; Alpha Phi.

Fourth Row:

ELIAZBETH G. CARR, 500 North Third, Sutton; Vice-President, Nursing Class • JANET L. CARROLL, Box 107, New Martinsville; Home Economics Club; Cosmopolitan Club • DOMINICK A. CASARCIA, Follansbee; Alpha Phi Delta.

Fifth Row:

LARRY E. CASEBEER, 318 Main St., Somerset, Pa.; Physical Education Majors Club; National Education Association; Sigma Chi • MICHAEL K. CASEY, 110 Maple Ave., Wheeling; Beta Theta Pi • CHARLES O. CASTO, 1900 Washington Ave., Parkersburg; Sigma Chi.

Sixth Row:

JANE LYNNE CASTO, 513 Duff Ave., Clarksburg • PATRICIA K. CASTO, 1509 Grosscup Ave., Dunbar; Queens Election Board; Mountainlair Committee; President, Alpha Xi Delta • LARRY L. CATHELL, 8 Orchard St., Keyser, Physical Education Majors Club.

Seventh Row:

WILLA L. CATHER, 59 LaVale, LaVale, Md. • NANCY C. CATTERTON, 701 Kanawha, Charleston; S.N.E.A. • MARION L. CARE, 222 Willowdale Rd., Morgantown.

First Row:

JAMES JOSEPH CAVENEY, 78 Burkham Ct., Wheeling; Kappa Sigma, Vice-President • J. DAVID CECIL, 731 Abney Street, St. Albans; Phi Sigma Kappa • STEPHEN CHAPNICK, 118 Euclid Ave., Clarksburg; W.V.U. Varsity Debate Team; Mountainlair Executive Committee; Spring Spree Weekend Steering Committee; Alpha Kappa Psi.

Second Row:

JO ANN CHETOCK, 925 3rd Ave., New Cumberland; Gamma Phi Beta, Chaplain • ROBERT W. CHEVES, 3465 N. Emerson St., Arlington, Va.; Block and Bridle; Alpha Gamma Rho • TING N. CHIN, 414 Laurelton Blvd., Long Beach, N.Y.; A.S.M.E.

Third Row:

GEORGE S. CINCI, 204 Charter; Woodtaggers; Phi Sigma Kappa • ALEXANDER CLARK, 19 Dogwood Dr., West Orange, N.J.; Forestry Club; Student Legislature; Phi Delta Theta • LAURA MARIE COLASANTE, 119 Grant, Clarksburg; Newman Club; MONTICOLA Queen Candidate, 1962; Judiciary Board, Arnold Hall.

Fourth Row:

BEVERLY E. CONKLIN, 1200 Colonial Way, Charleston; Physical Education Club • JESSIE E. CONNER, 129 Dutch Rd., Charleston; Arnold Hall Programs Board; Golddiggers Weekend; Steering Committee; Legislative Weekend Steering Committee • LOWELL A. CONNER, 66 Josephine Ave., Madison; Sigma Delta Chi, MONTICOLA Sports Editor; Pi Kappa Alpha.

SENIORS '64

SCHOOL OF DENISTRY

KENNETH V. RANDOLPH
Dean—School of Dentistry

SENIORS '64

First Row:

STEPHEN H. CONRAD, Fort Seybert; Helvetia; Sphinx; Alpha Zeta, Treasurer; Inter-Fraternity Honor Court; Block and Bridle; President, Alpha Gamma Rho • BRENDA COOK, 94 Hampshire St., Piedmont; Physical Education Majors Club • DUANE C. COOK, Covel; I.E.E.E.

Second Row:

JUDITH C. COOK, 402 McDonald Ave., Man; Kappa Phi, Phi Upsilon Omicron • MARY ELLEN COOK, Box 13, Sherrard; Young Republicans Club; S.N.E.A.; Y.W.C.A. • JAMES T. COOPER, 215 Henrietta, Ravenswood; Fi Batar Cappar; Varsity Football; Beta Theta Pi.

Third Row:

WARREN M. COPELAND, 302 Parkway St., Beckley; Varsity Golf; Sigma Chi • MARGARET L. CORDER, 708 Mt. Vernon, Fairmont; Kappa Kappa Gamma • SUSAN K. CORK, Box 1882, Clarksburg; Speech and Hearing Society; Y.W.C.A.

Fourth Row:

BERNARD C. CORKER, 3552 Parkwood Dr., Roanoke, Va.; Drill Team; A.I.I.E.; President, Phi Delta Theta • ANN C. COTTLE, Palestine; International Awareness Committee; Young Democrats; Kappa Delta • JAMES R. COX, Mt. Nebo; Sigma Tau Sigma.

Fifth Row:

ROBERT H. COX, 8 Leonard Ave., Wheeling; Beta Alpha Psi, Kappa Alpha Order • WILLARD R. COYNER, 162 Elliott, Clarksburg; Phi Sigma Kappa • BONNIE L. CRAIG, 610 Briarwood, Pittsburgh, Pa.

Sixth Row:

HOWARD R. CREWS, 336 Woodland Dr., Huntington; Varsity Tennis; Fi Batar Cappar; Sigma Nu • JOHN W. CRISS, 423 Monticello Ave., Clarksburg; Sphinx; Inter-Fraternity Council; President, Phi Kappa Sigma • VICKI J. CRITES, 809 18th St., Vienna.

Seventh Row:

RAYMOND M. CROWE, 21 Park Ave., Frostburg, Md. • HARRY H. CUPP, Beverly Rd., Elkins; Helvitia; Alpha Gamma Rho • SHARON S. CURNUTTE, 1818 Chestnut St., Kenova; Chimes; Mu Phi Epsilon; Kappa Delta.

SENIORS '64

First Row:

FREDERICK CUTLIP, 503 Union Street, Webster Springs; W.V.U. Professional Recreation Society, President • JOHN R. DANNENBERG, 48 Kenilworth Road, Arlinton, Mass.; Beta Theta Pi • FREDDIE R. DAUGHERTY, Rt. 1, Wolf Summit; Society for Advancement of Management.

Second Row:

JOE N. DAVIDSON, 1 Cedar Road, Penns Grove, N.J.; National Education Association • CAROLE L. DAVIS, 9 West MacCorkle Ave., South Charleston; Newman Club, Vice-President; MONTICOLA Staff 1962; Alpha Xi Delta • GEORGE R. DAVIS, 229 Park St., Morgantown; Phi Sigma Kappa.

Third Row:

JOHN M. DAWSON, 215¼ Beechurst Ave., Morgantown • JACK W. DeBOLT, 4206 Washington Ave., Charleston; Pi Kappa Alpha, Treasurer • LUCIA G. DeLUCA, 200 Temple, Beckley; S.N.E.A.; Newman Club; Cosmopolitan Club.

Fourth Row:

TERESA C. DeLUCA, 200 Temple Street, Beckley • DAVID F. DETERICH, R.F.D. 1, Dalton, Ohio; A.F.R.O.T.C.; Phi Kappa Sigma Fraternity • EDWARD RAOUL DeVOGE, 412 Maryland Ave., Nutter Fort; Student Legislature; Fi Batar Cappar; Alpha Kappa Psi; Kappa Alpha.

Fifth Row:

JEAN B. DeWICK, Box 127 Eden Drive, Stony Brook, N.Y.; MONTICOLA Queen Candidate, Men's Pan Queen Candidate, Alpha Xi Delta, Treasurer • ROBERT H. DICKINSON, 1510 Oak Forest Rd., Oak Hill; I.E.E.E.; Helvetia; Phi Kappa Sigma • JAMES L. DILLON, Lashmeet; A.I.I.A.E.

Sixth Row:

JOHN A. DIXON, 436 Argyle, Alexandria, Va.; Pi Kappa Alpha • DOUGLAS HAROLD DODRILL, Erbacon; A.S.M.E. • JOHN A. DOM, Box 136, Rt. 4, Meyersdale, Pa.; American Society of American Engineers.

Seventh Row:

VIRGINIA JACQUELINE DONO, 765 Salem Street, Teaneck, N.J.; Senior Panhellenic; National Awareness Committee; Delta Gamma • JOYCE A. DORULA, Box 204, Elbert; Newman Club; Sigma Tau Sigma; S.N.E.A. • MARY ANN DOTSON, 643 Killarney Dr., Morgantown; Y.W.C.A.; Alpha Delta Theta.

SENIORS '64

First Row:

JANE B. DOUGLASS, 4110 Staunton Ave., Charleston; Homecoming Princess; Campus Cover Girl; Miami Triad Queen; Delta Gamma • MARY V. DOUGLASS, Petroleum; Newman Club; Home Economics Club; Gamma Phi Beta • BARBARA L. DOWNEY, 3416 Hughes St., Huntington; Mountainlair, Vice-President; A.W.S. Program Board; Publications Committee; Mountainer Weekend Steering Committee; MONTICOLA Classes Editor; Pledge Trainer, Delta Delta Delta; Theta Sigma Phi; Spring Spree; World University Service Committee; Student Party Secretary.

Second Row:

LARRY A. DRAKE, 926 Woodward Dr., Charleston; Phi Sigma Kappa • WARNER DuBOSE, 7427 North Shore Dr., Norfolk, Va.; Varsity Tennis • L'ARAINE E. DUCKMAN, 10 Pallant Ave., Linden, N.J.; Choral Union, Sigma Delta.

Third Row:

ROBERT D. DUFFY, Summersville; A.I.C.H.E. • REBECCA A. DUNLAP, 705 Glendale Ave., Charleston; Sigma Tau Sigma; Sigma Alpha Eta; Alpha Xi Delta • PEGGY DURKIN, 1325 Main, Wellsburg; Newman Club; Mountaineer Week Team; National Awareness Committee; Delta Delta Delta.

Fourth Row:

WILLIAM B. DWINNELL, 138 Columbia, Wheeling; A.S.C.E.; Phi Kappa Sigma • WILLIAM H. DYER, 436 Rebecca, Morgantown; Chi Epsilon; Scabbard and Blade; Delta Tau Delta • CAROLE L. ELDER, 3903 McClure Ave., Pittsburgh, Pa.; Newman Club; Speech Club; Arnold House Board.

Fifth Row:

JEANEANE C. ELLIOTT, 332 Kenmore, Morgantown; Y.W.C.A.; Ski Club; Gamma Phi Beta • JUDITH ANNE EMERSON, 801 Louise Ave., Morgantown; T.A.C. • RONALD H. EPP, 615 Elmo St., Allentown, Pa.

Sixth Row:

PENELOPE ERSKINE, 55 Kenna Dr., South Charleston; Gamma Phi Beta • JANET ESKEW, 217 First, Bridgeport; Commander, Sponsors Drill Team; Campus Cover Girl; Pledge Trainer, Kappa Delta • JAMES C. EVANS, Box 306, Delbarton.

Seventh Row:

THEODORE E. EVANS, Paw Paw; A.S.M.E.; Veterans' Service Honorary; Tau Kappa Epsilon • JOHN H. EWING, 6 Mont View St., Uniontown, Pa.; Young Republicans; Sigma Nu • DAVID A. FABER, Box 489, Sissonville; Sphinx; Fi Beta Cappa; Sigma Tau Sigma; Mountaineer Week Team; Sigma Nu.

JOHN OLIVER KNAPP
Dean—School of Agriculture, Forestry, and Home Economics

COLLEGE OF AGRICULTURE, FORESTRY, AND HOME ECONOMICS

SENIORS '64

First Row:

JUDY L. FALLON, 89 Poncahontas St., Buckhannon; Dolphin; Physical Education Majors Club • FRANCES JANE FANCHER, 1017 Cleveland Ave., Charleston • LINDA ROSE T. FEITLER, 86 Elizabeth Ave., Teaneck, N.J.; Transfer Guide; Greater West Virginia Weekend Committee; Chi Omega.

Second Row:

ELOISE J. FEOLA, 222 Pleasant St., Morgantown; "Daily Athenaeum" Editor-in-Chief; Academic Committee; President's Council; Theta Sigma Phi; Student Leadership Conference; Newman Club • BETTY MAY FERRELL, Box 2, Peytonia; Spokes; A.W.S. Treasurer; Y.W.C.A. Junior and Senior Cabinet; 4-H Club; Home Economics Club; National Awareness Co-ordinator; International Awareness Steering Committee • JOSEPH A. FIGARETTI, 130 Kruger St., Wheeling; El Circolo Italiano; Newman Club; Kappa Sigma.

Third Row:

NANCY J. FIGARETTI, 2 Vernon Ave., Wheeling; A.F.R.O.T.C. Sponsor; S.N.E.A.; Alpha Phi • JOHN W. FISHER, II, Phi Alpha Theta; Kappa Alpha • JANET I. FLEMING, Route 2, Rivesville.

Fourth Row:

CAROL WHEELER FLENNIKEN, 127 Jackson Ave., Morgantown; Spokes, President; Homecoming Steering Committee; Greek Week Steering Committee; Greater West Virginia Weekend Steering Committee; Sigma Tau Sigma; Miss Mountaineer Illustrated 1962; R.O.T.C. Sponsor; Military Ball Queen Attendant; Panhellenic Council; Y.W.C.A.; Student Leadership Conference; Homecoming Queen, President, Pi Beta Phi • ELAINE FOLEY, Route 2, Waverly • JOHN P. FOLFAS, 128 N. Sixteenth St., Wheeling; A.S.M.E.; Scabbard and Blade; Newman Club; Pi Kappa Alpha.

SENIORS '64

First Row:

BRENDA J. FOLTZ, 601 Jameson Street, Parkersburg; R.O.T.C. Sponsor; Transfer Guide; Homecoming Information Committee • RANDOLPH H. FOSTER, 10 Wendover Road, Yardley, Pa.; Arnold Air Society; Delta Tau Delta • JOHN R. FOWLER, 127 Barrow Ave., Elkins; Fi Batar Cappar; Mountaineer Week Team; Homecoming Steering Committee; Phi Kappa Psi.

Second Row:

MARY JO FOWLER, 272 Blackhawk Road, Riverside, Ill.; Chi Omega • GEORGE R. FOX, 365 Parkview Drive, St. Albans; Intramurals; Beta Theta Pi • NANCY JANE FOX, Box 315, Seneca, Pa.; Mu Phi Epsilon; Li-Toon-Awa; Chimes; Kappa Kappa Gamma.

Third Row:

J. BARRIE FREES, Ridge Road, R.D. 1, Spring City, Pa.; Sigma Nu • JEFFREY S. FURST, 519 Hall Street, Charleston; Theta Chi • SAMUEL L. GALL, 123 Jarrell Street, Beckley; Sigma Gamma Tau; Sigma Tau Sigma; Homecoming Steering Committee; Kappa Alpha.

Fourth Row:

NINETTA LOU GARNER, 393 Elk Place, Romney; S.N.E.A. • SUE GAY, Rt. 3, Buckhannon; President, Theta Sigma Phi; Y.W.C.A.; "Daily Athenaeum" • LINDA L. GAYVERT, 3511 Grover Street, McKeesport, Pa.; Physical Education Majors Club.

Fifth Row:

JAMES E. GEIGER, Cass; Block and Bridle • CYNTHIA GERWIG, 275 Clay Street, Clarksburg; Sigma Tau Sigma; Delta Gamma. • JAMES H. GLOVER, 1210 Peacock Lane, Fairmont; Chaplain's Council; Philosophical Society, Historian; Sigma Chi.

Sixth Row:

JOHN EDGAR GLOVER, 216 Grant Street, Petersburg; Alpha Phi Omega; Kappa Alpha • ANN W. GLOTFELTY, 44 S. Second Street, Oakland, Md.; Transfer Guide; S.N.E.A.; MONTICOLA; Chi Omega • WILLIAM GNADE, 26 Mulder Lane, Midlawn Park, N.J.; Theta Chi.

Seventh Row:

CAROL T. GODBY, 463 Dallas Street, Morgantown; MONTICOLA; Dames Club; Golddiggers Weekend Committee • RONALD E. GODBY, 463 Dallas Street, Morgantown; Sigma Tau Sigma; Alpha Phi Omega; Sphinx; Phi Delta Theta • HARRIET S. GOLDFON, 128 Queenston Drive, Pittsburgh, Pa.; S.N.E.A.; Sigma Delta.

SENIORS '64

First Row:

LANA JO GOLDSBORO, 21 E. Church St., Fairchance, Pa • W. PHILIP GOODBOY, 425 Meadow Ave., Charleroi, Pa.; A.S.M.E. • JAMES R. GORDON, JR., 165 Midland Trail, Hurricane; Golf Team; All-Phi Golf Team; Phi Delta Theta.

Second Row:

JOHN L. GORDON, Paw Paw; Sigma Tau Sigma; Kappa Sigma • ROBERT A. GORRELL, 618½ Buckhannon Ave., Clarksburg; Phi Sigma Kappa • JAMES M. GOSS, 604½ Grant Ave., Morgantown; Physical Education Majors Club.

Third Row:

SALLY A. GRADY, 170A Route 3, Elkview • MARY LOUISE GRESHAM, 1713 Edgewood Dr., Charleston; Mountainlair; Y.W.C.A.; Physical Education Majors Club; Alpha Delta Pi • JACK C. GRIMM, 794 Verdun St., Clarksburg; Mountain; Fi Batar Cappar; Sphinx; Phi Alpha Theta; Delta Tau Delta.

Fourth Row:

JAMES A. GROTZ, JR., 2011 Main St., Wellsburg; Fi Batar Cappar; I.F.C. Vice-President; Freshman Guide; Mountaineer Week Team; National Awareness Steering Committee; Greek Week Steering Committee; Homecoming Weekend Steering Committee; Kappa Alpha • WILLIAM T. GUIHER, 5981 Library Rd., Bethel Park, Pa.; A.S.C.E.; Alpha Gamma Rho • JACQUELINE L. GWYNN, 7623 Bradley Lane, Clinton, Md.; Marketing Club.

Fifth Row:

WILLIAM R. HADEN, 305 Rotary St., Morgantown; Sphinx; Scabbard and Blade; Public Relations Committee; Phi Kappa Psi • DUDLEY L. HAGER, 195 Garden Rd., Shrewsbury, N.J.; Forestry Club • DOROTHY L. HAGGERTY, 414 Elm St., South Charleston; Alpha Delta Theta; Alpha Delta Pi.

Sixth Row:

FRED R. HALL, 321 Worley Ave., Clarksburg; Alpha Kappa Psi; Kappa Alpha • RANDALL F. HALL, 872 Field Club Rd., Pittsburgh, Pa.; Student Legislature; Off-Campus Housing Committee; Freshman Traditions Committee; Alpha Gamma Rho • PHILIP B. HALLORAN, 575 Woodlawn Ave., Beckley.

Seventh Row:

GAE DONNA HAMMER, 45 Pleasant Ave., Elkins; University 4-H Club; Newman Club; Home Economics Club • LARRY KEITH HAMMETT, 501 Reed St., Parkersburg; Alpha Gamma Rho • KAREN E. HANSHAW, 4919 Kentucky St., South Charleston; Orchesis; Pi Delta Phi; Sigma Tau Sigma; MONTICOLA Staff.

SENIORS '64

First Row:

JANE J. HANST, 656 S. 3rd St., Oakland, Md.; Phi Upsilon Omicron; S.N.E.A.; Home Economics Club; Kappa Kappa Gamma • MAX B. HARBERT, 511 Grant Ave., Morgantown; American Chemical Society, Student Affiliate; Baptist Student Fellowship • C. ROBERT HARMAN, 105 North Pike St., Grafton; Beta Theta Pi.

Second Row:

EMILY A. HARMAN, 5 Edgewood Park Dr., Parkersburg • JANNE L. HARMON, 515 Midland Trail, Hurricane; Home Economics Club; MONTICOLA Staff • FRANCES ANN HARPER, 1310 Parrish St., Marlinton; Home Economics Club; Homecoming Steering Committee; Kappa Delta.

Third Row:

JOSEPH OLIVER HARPER, Mouth of Seneca; Kappa Alpha • ROBERT B. HARRIS, 7 Berkeley Pl., Huntington; Delta Tau Delta • EUGENE RUSSELL HARVEY, 105 Bishop St., Beckley; Sigma Nu.

Fourth Row:

PATSY H. HASLAM, 726 South Hills Dr., Morgantown; Mortar Board; Nursing Class, Treasurer; Kappa Kappa Gamma • DIXIE L. HAWSE, 216 Washington St., Moorefield; Home Economics Club; Freshman Guide; Phi Upsilon Omicron; President, Delta Delta Delta • SANDRA S. HEALD, 388 Kenmore St., Morgantown; Kappa Delta.

Fifth Row:

MARTY E. HEATH, Box 174, Rowlesburg; Alpha Epsilon Delta; Gamma Phi Beta • JOSEPH R. HECK, 27 Riverbend Blvd., St. Albans; MONTICOLA Sports Editor; Homecoming Weekend Committee; Mountaineer Weekend Committee; Greater West Virginia Weekend Committee; Alpha Gamma Rho • VICTORIA L. HELFFERICH, R.D. 1, Latrobe, Pa.; Mu Phi Epsilon; Music Educators National Conference; Gamma Phi Beta.

Sixth Row:

RODGER D. HENNEKE, 539 Victory Ave., Johnstown, Pa.; Gymnastics; Varsity Club; Physical Education Majors Club; Theta Chi. • JAMES B. HENRY, 323 Euclid Ave., Morgantown; Sigma Chi • JOSEPH D. HENRY, Great Cacapon.

Seventh Row:

CAROLYN J. HENSON, 501 Second Ave., South Charleston; Young Republicans Club; Panhellenic Council; S.N.E.A.; Gamma Phi Beta • SHERMAN E. HENSON, 11 Burkham Court, Wheeling; A.S.M.E.; Phi Kappa Sigma • GLORIA A. HERRERA, 202 Maryland Ave., Beckley; Nursing Class, Educational Secretary.

First Row:

CAROLYN A. HESS, Ellenboro • JAMES B. HESS, 508 Pike St., Shinnston; Alpha Phi Omega; Sigma Tau Sigma • EDGAR H. HICKMAN, 430 Old Gulph Rd., Narberth, Pa.; Varsity Wrestling; Varsity Soccer; Varsity Club; Spiriteers; All-South Soccer Team; Fi Batar Cappar; Homecoming Steering Committee; Delta Tau Delta.

Second Row:

JAMES ROBERT HICKMAN, 54 Traugh Ave., Salem; Fi Batar Cappar; Phi Sigma Kappa • CHESTINA J. HIGGINBOTHAM, 401 Lawnview Dr., Morgantown; S.N.E.A.; Canterbury Club; T.A.C. • G. RICHARD HIGINBOTHAM, Forest Hills, Fairmont; Delta Tau Delta.

Third Row:

THOMAS LEE HILDEBRAND, Rt. 2, Box 484, St. Albans; Sigma Tau Sigma; Alpha Epsilon Delta; Delta Tau Delta • JANE B. HOERRNER, 385 Sherwood Rd., Union, N.J.; Philosophical Society; Young Republicans Club; Cosmopolitan Club; Y.W.C.A.; Ski Club • CAROLE C. HOGE, Box 13, Pineville; Home Economics Club.

Fourth Row:

HAMPTON W. HOGE, JR., 702 Frantz Ave., Mullens; Eta Kappa Nu; I.E.E.E.; Phi Kappa Psi • LINUS R. HOLLAWAY, 320 Lincoln St., Beckley • JUDITH N. HOLLINGSWORTH, 5914 Bryant Ct., Pittsburgh 6, Pa.; Student Government Secretariat; Young Republicans Club; Kappa Delta.

SENIORS '64

COLLEGE OF ENGINEERING

CHESTER A. ARENTS
Dean—College of Engineering

SENIORS '64

CAROLYN R. HORNOR 409 Stanley Ave., Clarksburg; Y.W.C.A.; A.F.R.O.T.C. Sponsor; A.F.R.O.T.C. Angel Flight; MONTICOLA Staff; Kappa Kappa Gamma • GEORGE L. HOSFIELD, 95 Narrumson Rd., Manasquan, N.J.; Newman Club; Alpha Zeta; Sigma Phi Omega; Alpha Gamma Rho • LARRY J. HOUSLEY, 523 Old Farm Rd., Pittsburgh 34, Pa.; Lambda Chi Alpha.

Second Row:

LINDA L. HOWELL, 210 Grove Ave., Beckley; Freshman Projects; Mountainlair Program Board; High School Leadership Committee; Cosmopolian Club; W.U.S. Steering Committee; Alpha Phi • JANET S. HUGH, R.D. 3, Smithfield, Pa.; Dolphin; Physical Education Majors Club • E. DAVID HUMPHREY, Box 732, Mullens; Delta Tau Delta.

Third Row:

DIANE J.HUNTER, 5514 19th St., Arlington, Va.; A.F.R.O.T.C. Sponsor; Orchesis; Miss West Virginia, 1962; W.V.U. Football Cover Girl; University Players; Pi Beta Phi • GEORGE R. HUNTER, 45 6th St., Herminie, Pa.; Newman Club • MARY A. HYDE, 3608 Crede Dr., Charleston; MONTICOLA Staff.

Fourth Row:

STEVE C. HYER, 510 Prospect Ave., Fairmont; Phi Sigma Kappa • CHARLES D. HYLTON, III, 399 Kanada St., Logan; MONTICOLA, Business Manager; "Daily Athenaeum," News Editor; Campus Clean-Up Co-ordinator; Homecoming Steering Committee; W.V.U. State Centennial Committee; Delta Tau Delta, President • EDWARD L. INGRAM, R.D. 2, Box 16, Brownsville, Pa.; Phi Mu Alpha Sinfonia; University Choir.

Fifth Row:

BRENDA K. ISAACS, 11442 Kanawha Ave., Chesapeake; Student Legislator, Appointment Committee; A.F.R.O.T.C. Sponsor; Physical Education Majors Club; Alpha Phi • LEO A. JACOBIN, 112 Bridge St., Monongah; Newman Club; Marketing Club; Pi Kappa Alpha • JOHN J. JARRELL, 900 Glendale Ave., South Charleston; Newman Club; Kappa Sigma.

Sixth Row:

RICHARD E. JEFFREYS, R.D. 2, Box 123, Uniontown, Pa.; Young Republicans Club • JOHN R. JONES, 324 Rosemont Ave., Clarksburg • LINDA S. JONES, 2408 Eldersville Rd., Follansbee; Student Legislature, Y.W.C.A.; Greek Week Steering Committee; Public Relations Steering Committee; Elections Committee, Chairman; Freshman Traditions Committee; President, Alpha Delta Pi.

Seventh Row:

TIMOTHY R. JONES, 605 Second Ave., Marlinton; Dorm Council; Tau Kappa Epsilon • WILLIAM A. JONES, 144 Cleveland Rd., Weirton; I.F.C., Scabbard and Blade; Military Ball Committee, Co-ordinator; Alpha Phi Omega; Freshman Guide; Transfer Guide; Student Party Executive Committee; Mountaineer Week Team; Assistant Brigade Commander, R.O.T.C.; Pi Kappa Alpha • WILLIAM R. JOY, 81 Lemon Wood Acres, Uniontown, Pa.; I.E.E.E., Amateur Radio Club.

SENIORS '64

First Row:

WILLIAM E. JUDY, 551 South Main St., Moorefield; 4-H Club; Agro-Club; Mountaineer Boosters • G. BYRON KALLAM, 3512 Noyes Ave., Charleston; Student Body President; Sphinx; Mountain; Fi Batar Cappar; Helvetia; Greater West Virginia Weekend, Co-odinator; Tennis Team, Captain; Beta Theta Pi • DANIEL V. KALO, 174 Courtland Ave., Wheeling; Newman Club; Phi Kappa Sigma.

Second Row:

JOHN C. KAPSAROFF, 502 North Pearl St., Albany, N.Y.; Young Republicans Club; Homecoming Committee; Kappa Alpha • BARBARA LOU KARP, 421 Stanley Ave., Clarksburg; Woman's Hall Center, President; Chimes; Arnold Hall, Secretary; MONTICOLA Events Editor; Hillel Foundation; Student Leadership Conference Steering Committee; President, Sigma Delta • NICK MICHAEL KARRAS, 1106 Valley View, Wheeling; Kappa Alpha.

Third Row:

KAY M. KASNIC, 110 Park Pl., Wheeling; Newman Club; Home Economics Club • MARY FRANCES KAYUHA, 22 Austin St., Wheeling; Folklore Club; Y.W.C.A.; Math Club; Kappa Delta • PHILIP C. KELLER, 3920 Washington Ave., S.E., Charleston; Phi Sigma Kappa.

Fourth Row:

RICHARD C. KELLY, 311 Tenth St., Elkins; Phi Sigma Kappa • ALETA L. KEMPER, 133 Maple Ave., Fayetteville; University Choir • ROBERT W. KENDALL, 23 Hough Add., Mannington; A.S.C.E.; Phi Delta Theta.

Fifth Row:

WILLIAM F. KENNEDY, 115 Chingarora Ave., Keyport, N.J.; Phi Sigma Kappa • ELLA DEE KESSEL, 213 Charleston Dr., Ripley; 1964 MONTICOLA Queen; Young Republicans Club; Ski Club; Flying Club; Folk Club; Chi Omega • EDWARD A. KEYSER, 113 Brandt St., Pittsburgh, Pa.; Scabbard and Blade; Ski Club; Forestry Club.

Sixth Row:

COLLEEN KILCOLLIN, 3 Grosscup Rd., Charleston; Student National Education Association; Newman Club • ANNA JANE KINSEY, Route 1, Flemington; 4-H Club; Phi Epsilon • PATRICIA L. KINTNER, Qts. FI USN Naval Supply Depot, Mechanicsburg, Pa.; Y.W.C.A.; Philosophical Society; Phi Sigma Tau; Psi Chi; Pi Beta Phi.

Seventh Row:

MARY BARBARA KIRK, Route 3, Box 213, Fairmont; Baptist Student Fellowship • MARTHA B. KIRKWOOD, Box 384, Charlton Heights; S.E.A. • GARY W. KIRR, 331 E. Pike St., Canonsburg, Pa.; Society of American Foresters; Forest Products Research Society; Phi Sigma Kappa.

SENIORS '64

First Row:

KENNETH A. KISSELL, Route 1, Moundsville; Arnold Air Society; Kappa Alpha • CHARLOTTE A. KLAUS, Box 527, 110 Wilson St., Beckley; Mortar Board; Chimes; International Awareness Commission, Chairman; MONTICOLA Photography Editor; Freshman Guide; R.O.T.C. Sponsor; Alpha Delta Theta; Alpha Epsilon Delta, President, Secretary; Newman Club; Dolphin Club; Cosmopolitan Club; Foreign Student Guide; Sigma Tau Sigma; Alpha Phi • CHRISTINA M. KOCHENDAFEER, 128 Penn. Ave., Parsons.

Second Row:

MICHAEL KRUEGER, 1805 N. Madison St., Madison Va.; Kappa Sigma • ELIZABETH L. KUYKENDALL, Route 9, Box 341, Morgantown; A.W.S. Judiciary Board; A.W.S. Program Board; Y.W.C.A.; Westminster Foundation; R.O.T.C. Sponsor; Queen Election Board; T.A.C.; Gamma Phi Beta • RICHARD E. LALANCE, 495 Falling Run Rd., Morgantown; Athletic Council; Fi Batar Cappar; Beta Theta Pi.

Third Row:

JUNIOR HAMILTON LANDES, 1798 Union St., Fairmont; A.I.C.H.E.; Tau Beta Pi; Phi Lambda Upsilon; Sigma Chi • JON C. LANKFORD, 63 W. Main St., Richwood; Advanced A.F.R.O.T.C.; Arnold Air Society; Psi Chi; Theta Chi • JAMES HAROLD LAUGHLIN, 1107 West Ave., Charleston; Life Week Steering Committee; Greek Week Steering Committee; World University Service Steering Committee; Mountaineer Week Team; I.F.C.; A.I.C.H.E.; Alpha Phi Omega; Pi Kappa Alpha.

Fourth Row:

KATHLEEN F. LAWSON, 211 Grant Ave., Morgantown; Jr. Panhellenic, Vice-President; Panhellenic Council, Secretary, Treasurer; Y.W.C.A. Senior Cabinet; Home Economics Club; Publicity Bureau; Spokes, Vice-President; Student Leadership Conference; Delta Delta Delta • SARAH D. LAWSON, Middlebourne; Mortar Board; Chimes; Li-Toon-Awa; State Awareness Co-ordinator; Y.W.C.A.; President, Alpha Phi • DAVID C. LEE, 310 22nd St., Dunbar; Tau Beta Pi; Phi Lambda Upsilon; A.I.C.H.E.

Fifth Row:

BRUCE A. LEECH, JR., 2301 Windham Rd., South Charleston; Greater West Virginia Weekend, International Awareness Steering Committees; Treasurer, Delta Tau Delta • JOHN LEE LEHMAN, Madera, Pa.; Fi Batar Cappar; Phi Sigma Kappa • DON LEMASTERS, 2455 Eldersville Rd., Follansbee.

Sixth Row:

LYNN H. LEMASTERS, 1203 Alexander St., Charleston; Phi Sigma Kappa • FRANK T. LETTIERI, 262 N. 15th St., Weirton; Tau Kappa Epsilon, Pledge Trainer • ANTONIO S. LICATA, 224 Hudson Ave., Weirton; Phi Chi; Newman Club; Alpha Phi Delta.

Seventh Row:

LARRY J. LILLY, Box 23, Ravencliff; Sphinx; Speaker, Student Legislature; Vice-President, Sigma Tau Sigma • RONDEL L. LIPPS, Rt. 2, Box 1, Rock Cave; I.E.E.E. Eta Kappa Nu; W.V.U. Amateur Radio Club • BARBARA A. LIPSCOMB, Box 354, Belington; Omicron Nu; Phi Upsilon Omicron, University 4-H Club.

EARL L. BOGGS
Dean—College of Education

COLLEGE OF EDUCATION

SENIORS '64

First Row:

GAYE L. LITZ, 2630 Belvue St., Bluefield; Rush Chairman, Chi Omega; Spokes; Freshman Guide • ELIZABETH A. LLEWELLYN, 927 Nichols Dr., Laurel, Md. • JAMES H. LORD, Brownlow, Grafton; Sigma Nu.

Second Row:

DAVID G. LUCAS, Box 85, Shepherdstown; Phi Delta Theta; Interfraternity Council; Alpha Phi Omega • DONALD L. LUCAS, 111 Arlington Ave., Charleston; S.N.E.A.; Phi Kappa Psi • KENNETH R. LUCAS, 512 Pearl Ave., Morgantown; Kappa Alpha.

Third Row:

JOSEPH A. LUPIA, Utica Road, Clinton, N.Y. • JOHN E. LUSCHER, 530 Hillcrest Circle, Bridgeport; Debate Team; Rifle Team • DAVID E. LYNCH, 2205 Hess Ave., Wheeling; Sigma Chi.

Fourth Row:

JANICE C. LYNCH, 427 Worthington Dr., Bridgeport; A.F.R.O.T.C. Sponsor Corps • JOCELE L. LYNCH, 745 Willowdale Road, Morgantown; Corresponding Secretary, Alpha Delta Pi; R.O.T.C. Sponsor; Treasurer, Cosmopolitan Club • RUTH ANNE LYTLE, 2001 Foley Ave., Parkersburg.

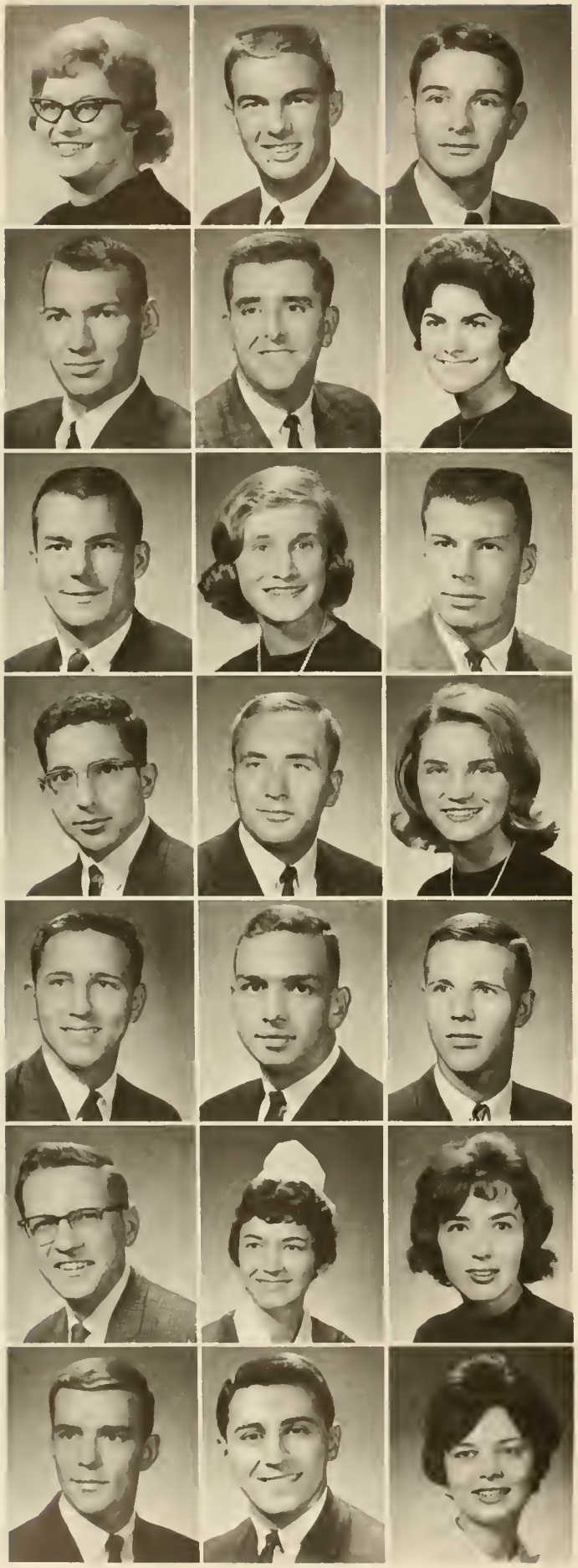

SENIORS '64

First Row:

MARGARET A. MACE, Route 3, Box 17, Buckhannon; Newman Club; Homecoming Sub-Committee; Freshman Projects Committee • MICHAEL K. MADDOX, Cabin Creek; Kappa Sigma • ALAN T. MALLORY, 167 McClain Dr., Melbourn, Fla.; Kappa Sigma.

Second Row:

MARK L. MALONE, Rt. 1, Clarksville, Pa.; Outing Club; Ski Club; Forestry Club • ARNOLD E. MALOY, JR., 27 S. 34 St., Camp Hill, Pa.; A.I.I.E. • JO A. MAMULA, 134 Greenlawn, Weirton; Delta Zeta.

Third Row:

GEORGE A. MANGUS, 205 Highland Ave., South Charleston; L.H.C.P. Fi Batar Cappar; President, Delta Tau Delta • DOROTHY E. MANNING, 812 Price St., Morgantown; Li-Toon-Awa; Freshman Guide; Kappa Kappa Gamma • JOSEPH A. MARCINEK, 310 Conner Blvd., Masontown, Pa.; Tau Beta Pi; Phi Lambda Upsilon; Sigma Chi.

Fourth Row:

DANIEL A. MARGONI, 1651 4th St., Monongahela, Pa.; Mountaineer Marching Band; M.E.N.C.; Phi Mu Alpha Sinfonia • MICHAEL T. MARSHALL, 801 E. Main St., Oak Hill; A.I.E.E.; Phi Kappa Psi • CAROLYN L. MARTIN, 908 Garrison Ave., Morgantown; Panhellenic Council; Home Economics Chapter; Alpha Phi.

Fifth Row:

JOHN MARTIN, JR., 1812 Bigley Ave., Charleston; Intramurals; Float Committee; Sigma Nu • JOHN E. MARTIN, JR., 11 W. Main St., Hancock, Md.; Student Legislature; Inter-Fraternity Council; Theta Chi • JOHN F. MARTIN, 210 White Bell Circle, Wellsburg; Fi Batar Cappar, Inter-Fraternity Council; Phi Kappa Psi.

Sixth Row:

JOHN PAUL MARTIN, 130½ Wright Ct., Clarksburg; A.S.M.E.; Newman Club • KATHERINE I. MARTIN, 110 W. Hudson Ave., Dayton, Ohio; Alpha Xi Delta • SANDRA J. MARTIN, 614 Queen Anne Dr., Fairfax, Va.; Newman Club.

Seventh Row:

LARRY J. MARTINO, 704 Mulberry Ave., Clarksburg; A.I.I.E.; Newman Club; Kappa Sigma • MARION C. MASSINOPLE, 1015 Woodlawn Ave., Beckley; Secretary, Order of the Grail; Vice-President, Helvetia; Kappa Alpha • MARILYN A. MATHENY, 1435 22 St., Parkersburg; Chaplain, Delta Gamma.

SENIORS '64

First Row:

EDWARD A. MONINGER, Rt. 3, Bridgeport; Theta Chi • MICHAEL E. MOORE, 1532 Lee St., Charleston; Kappa Sigma, Varsity Rifle Team • THOMAS M. MOORE, 1614 Ridgeview Dr., Charleston; Sgt.-at-Arms, Delta Tau Delta; Homecoming Sub-Committee.

Second Row:

WILLIAM R. MOREL, 32 Greenwood Ave., Wheeling; Kappa Alpha • MARY C. MORGAN, 4405 Kanawha, Charleston; Secretary, Westminster Foundation; Young Republicans Club; International Awareness Steering Committee • PHILLIP E. MORGAN, 304 17th St., Dunbar; Phi Mu Alpha; M.E.N.C.; Kappa Sigma.

Third Row:

H. ALAN MORRIS, 203 Ehman Dr., Charleston • KAREN H. MORRIS, Seth; Cabinet, Y.W.C.A.; Kappa Phi; Secretary, Home Economics Club • CLARENCE R. MORTIMER, 3320 York St., Weirton; Theta Chi.

Fourth Row:

MICHAEL R. MORTON, East 9th St., Williamstown; Phi Kappa Psi Fraternity; President, Industrial Arts Club; Parliamentarian, S.N.E.A. • PATRICIA A. MORTON, 310 S. Union St., Webster Springs; Delta Delta Delta; S.N.E.A.; Mountaineer Week Team • MORRIS E. MOWERY, JR., 1000 William, Parkersburg; Beta Theta Pi.

Fifth Row:

PATRICIA A. MUMMEY, 221 Grandview, Pitman, N.J.; Treasurer, Panhellenic Council; Events Editor, MONTICOLA; Pi Beta Phi • MARILYN SUE MUNCHMEYER, 2317 Oak St., Parkersburg; Psi Chi; Sigma Tau Sigma • JOHN J. MURPHY, Maple Lake, Bridgeport; Phi Kappa Sigma.

Sixth Row:

LARRY A. MYERS, 825 Fairview, Parkersburg; Phi Delta Theta • NANCY LEE MYRES, 169 Dutch Rd., Charleston; Senior Class Vice-President; Freshman Class Vice-President; President, Chi Omega • ERIC HAROLD MYRLAND, 2002 7th, Parkersburg; Sphinx, Scabbard and Blade; Phi Kappa Sigma.

Seventh Row:

MICHAEL E. McCORMICK, 728 Drew St., St. Albans; Fi Batar Cappar; Phi Sigma Kappa • SUE N. McCOY, 134 Pleasant St., Apt. 3, Morgantown; Pi Beta Phi • HEATHER L. McDONOUGH, Rt. 1, Bulger, Pa.; Transfer Student Guide; Queen's Election Committee; Delta Gamma.

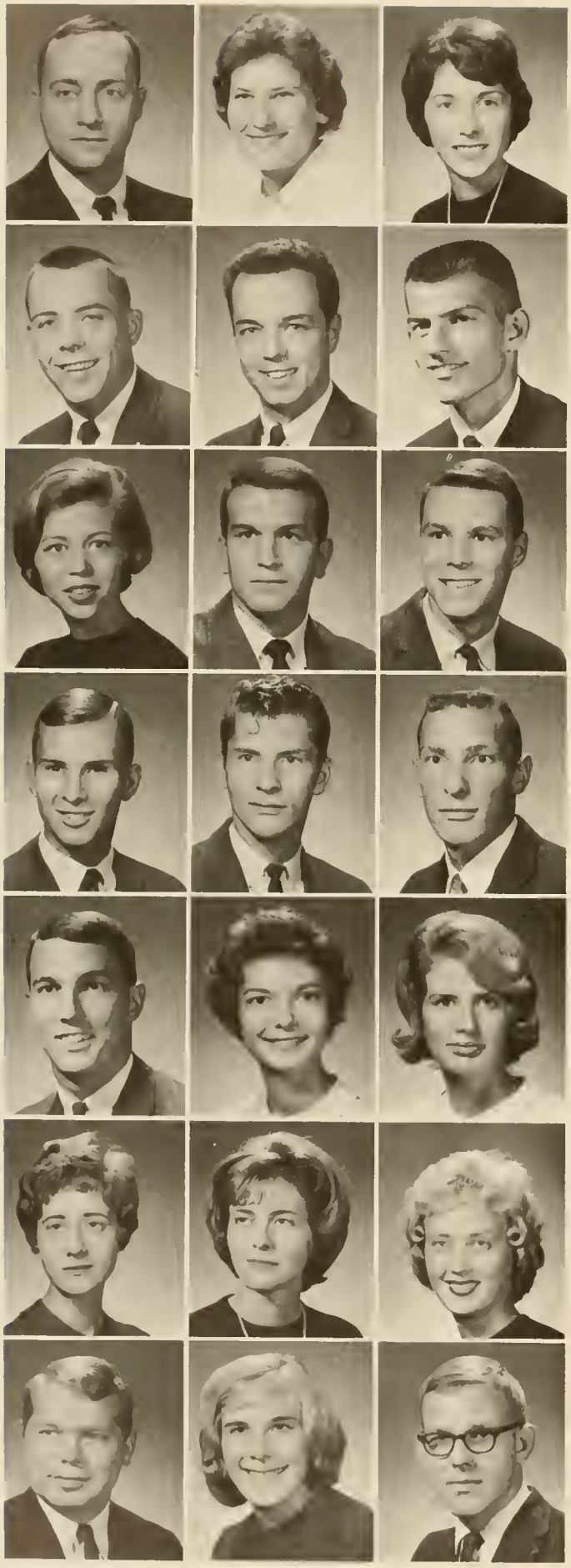

SENIORS '64

First Row:

CHARLES R. MATTHEWS, 1225 Colonial Way, Charleston; Cosmopolitan Club; Young Republicans Club; Veterans Club • MARY ANNE MAYKUTH, 207 W. Church St., Masontown, Pa. • CAROL ANN MAYLE, 381 Laurel, Morgantown; Foreign Student Guide; Delta Delta Delta.

Second Row:

WILLIAM R. MAYNE, 3909 Noyes Ave., Charleston; Sigma Nu • FRANK J. MAZZEI, JR., 123 Pennsylvania Ave., Nutter Fort; Newman Club; Commander, Sigma Nu • JOSEPH R. MEHALL, 4229 Brooke St., Weirton; Tau Beta Pi; Order of the Grail; Kappa Alpha.

Third Row:

LOLETA M. MELTON, 1200 Harper Rd., Beckley; Air Force Sponsor Corp.; Student Government Convocations Committee; Corresponding Secretary, Alpha Xi Delta • JAMES C. MICHAEL, JR., Bell Run Rd., Fairmont; Beta Theta Pi • DANIEL E. MICHEL, 27 Maple Ave., Morgantown; Alpha Epsilon Delta; Helvetia; Phi Kappa Psi.

Fourth Row:

JEFFREY L. MILES, 19 Haddale, Wheeling; Sigma Tau Sigma; Phi Kappa Psi • ALAN R. MILLER, R.F.D. 4, Box 66, Keyser • CHARLES N. MILLER, Moatsville.

Fifth Row:

JOSEPH C. MILLER, 726 Stradone Rd., Cynwyd, Pa.; Fi Batar Cappar; Varsity Soccer; Delta Tau Delta • KATHY J. MILLER, 207 N. Maple Ave., Martinsburg; Delta Gamma • LINDA LOU MILLER, Bruceton Mills; Student Legislature; "Daily Athenaeum," Women's Editor; Kappa Delta.

Sixth Row:

BECKY S. MITCHELL, 301 W. McDonald Ave., Man; S.E.A.; Home Economics Club; Kappa Phi • MARY E. MITCHELL, 502 Stanley Ave., Clarksburg; Delta Delta Delta • PATRICIA A. MOLLOHAN, 100 Mollohan Dr., Beckley.

Seventh Row:

PAUL S. MOLLOHAN, Grantsville; Phi Delta Theta • CAMILLA M. MOMEYER, 119 D St., Keyser • DAVE G. MOMEYER, 444 Park St., Morgantown; Phi Delta Theta.

First Row:

KAREN J. McFARLAND, 600 Grant Ave., Morgantown; Mu Phi Epsilon, President; Music Educators National Conference • ROBERT A. McGREGOR, 223 Lenox St., Uniontown, Pa.; Phi Sigma Kappa • NORA J. McINTIRE, Rt. 1, Box 334, Elkview.

Second Row:

SHARON A. McINTOSH, R.R. 1, Box 41, Williamstown; Alpha Sigma Eta; Gamma Phi Beta • EDWARD H. McMILLION, 221 Main St., Summersville; President, Phi Kappa Psi • LINDA C. McMORROW, Box 861, Montgomery; R.O.T.C. Sponsor, Pi Kappa Alpha Dream Girl; Pi Beta Phi.

Third Row:

LANTY F. McNEEL, Hillsboro; Block and Bridle Club; Alpha Gamma Rho • SUSAN L. McNEILL, 433 W. Main St., Romney; Theta Sigma Phi; Gamma Phi Beta • CHARLES H. McQUADE, 51 "A" Ave., Richwood; Sigma Tau Sigma; Omicron Delta Epsilon; Arnold Air Society; Mountaineer Week Team; Sigma Nu.

Fourth Row:

FRANCES A. NARDELLA, 1320 N. 24th St., Clarksburg; Tau Kappa Epsilon • DAVID L. McQUAID, Rt. 7, Box 304, Fairmont; Lambda Chi Alpha • COLLEEN P. McQUILLAN, 340 Wilson St., Clarksburg; Newman Club; Pi Delta Phi.

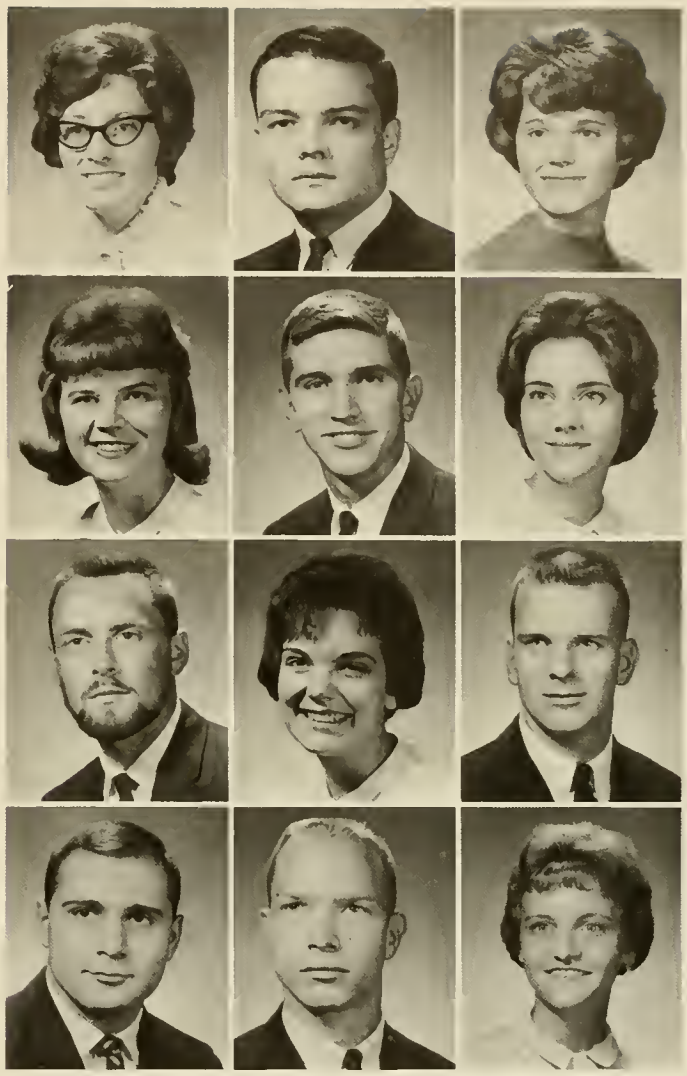

SENIORS '64

GRADUATE SCHOOL

JOHN F. GOLAY
Dean of the Graduate School

SENIORS '64

First Row:

CAROL S. NEEL, Rt. 5, Box 61, Morgantown • PETER A. NERI, III, 612 Vermont Ave., Fairmont; Sphinx, President; Helvetia; Alpha Phi Omega; A.C.S.; Mountaineer Week Team; Freshman Guide; Sigma Tau Sigma; Arnold Air Society; Guides on Call; Distinguished A.F. R.O.T.C. Student; President, Pi Kappa Alpha • FREDERICK C. NEWTON, Box 514, Hinton; Order of the Grail; Alpha Epsilon Delta.

Second Row:

MALCOLM L. NEYLON, 801 Sherwood, Charleston; Pi Kappa Alpha • WILLIAM D. NICKLES, JR., 1217 College Park, Fairmont; Interfraternity Council, President; Greater West Virginia Weekend Coordinator; Leadership Conference; Freshman Guide; A.I.I.E.; Mountain; Tau Beta Pi; Beta Theta Pi • ANDREA J. NIEHAUS, 19 Forest Rd., Wheeling; Alpha Xi Delta.

Third Row:

CHARLES D. NORDECK, 432 State Ave., Terra Alta; Arnold Air Society; Kappa Alpha • HERBERT H. NOTTINGHAM, JR., 4101 Noyes Ave., Charleston • DAVID A. NURMI, 3813 Marland Hts. Rd., Weirton.

Fourth Row:

SHEILAH C. O'FARRELL, 2110 Quarrier St., Charleston; Chi Omega • POLLY A. O'NEILL, 79 Chapel Rd., Wheeling; R.O.T.C. Sponsor; Alpha Xi Delta • SANDRA J. OLIVER, 864 S. Walnut St., St. Albans; Physical Education Club.

Fifth Row:

RAY OLIVERIO, 505 Hornor Ave., Clarksburg; Sigma Delta Chi, President; Sports Editor of "Daily Athenaeum" • JUDITH L. OLSON, 1030 Willowdale Rd., Morgantown; Sigma Alpha Eta; Dolphin; A.S.H.A. Pi Beta Phi • TERRY B. C. OPP, 1317 Peacock La., Fairmont; Delta Tau Delta.

Sixth Row:

VICKI J. ORLER, Long Vue Acres, Wheeling; Newman Club; Sigma Tau Sigma; Pi Beta Phi • DOROTHY J. ORNDORFF, 278 Heavenor Ave., Nutter Fort; Sigma Tau Sigma • BYRON M. OTT, 2124 17th St., Parkersburg; American Pharmaceutical Association; Beta Theta Pi.

Seventh Row:

DALE E. PALMER, 450 Dallas St., Morgantown; Livestock Judging Team; Phi Kappa Sigma • ROBERT J. PARENTO, 314 Garfield, McMechen; Kappa Sigma • LILA K. PARSONS, Moorefield; Sigma Tau Sigma; Delta Delta Delta.

SENIORS '64

First Row:

GEORGE L. PARTAIN, Vardunville, Logan; Director of Tournaments, Mountainlair, Student Legislature; Director of Freshmen Tradition, Lambda Chi Alpha • ROBERT B. PATTERSON, 5104 Hampden Lane, Bethesda, Md.; Marketing Club, Commerce Liaison • RICHARD L. PAULEY, 225 Staunton Ave., South Charleston; Delta Tau Delta.

Second Row:

DAVID R. PAULSEN, 450 Haverhill Rd., Pittsburgh, Pa.; Sigma Nu • KAAREN M. PEDERSON, 370 Jewett, Platteville, Wis.; Music Educators National Conference; Kappa Phi, Wesley Foundation; Folk Music Club • WILLIAM S. PENN, III, 334 Pa. Ave., Morgantown; Marketing Club; Theta Chi.

Third Row:

RONALD G. PEARSON, 1619 Edgeway Dr., Fairmont; Inter-fraternity Council; Honor Court; President's Committee for Alcohol Regulation; Delta Tau Delta • JANET L. PELUSO, 416 Beechurst Ave., Morgantown; S.E.A.; Newman Club; Gamma Phi Beta • ANNE ELIZABETH PERKINS, Marlowe, Martinsburg; Young Republicans Club; Officer, Arnold Hall; Delta Gamma, Social Member.

Fourth Row:

VIRGINIA L. PERRINE, Box 23, Cowen; Alpha Phi • DANIEL M. PETTREY, 112 South Fifth St., Clarksburg; Phi Sigma Kappa • HERBERT E. PETTY, 519 Pike St., Parkersburg; Student Legislature; Inter-Fraternity Council; Alpha Phi Omega; Phi Delta Theta.

Fifth Row:

RONALD G. PEYTON, 151 Sherwood, Wheeling; Dolphin; Sigma Delta Phi; Physical Education Majors Club • CAROL A. PHILLIPS, 436 Oakland St., Morgantown; Alpha Phi • JOSEPH C. PHILLIPS, 440 Glenwood, Ambridge, Pa.; Tau Kappa Epsilon.

Sixth Row:

KENNETH ALAN PHILLIPS, 9 Second Ave., Ridgely; Vice-President, Sigma Gamma Tau; Mountaineer Week Team; A.I.A.A. • BARBARA L. PIERCE, 413 Grant Ave., Morgantown; Mountaineer Boosters Club • DANIEL D. PIERCE, 2940 Fairview Ave., Parkersburg; A.I.I.E.; Mountaineer Weekend Steering Committee; W.V.U. Varsity Club; Sigma Nu.

Seventh Row:

KARL ODBERT PIERCE, JR., 1495 Ravina Rd., Charleston; Delta Tau Delta • JUDITH ANN PITCHER, Route 9, Box 312, Morgantown; Vice-President, Pi Alpha Phi; Vice-President, Cosmopolitan Club • JOANNA PITZER, 1055 19th, Huntington; President, AWS; Mortar Board; Spokes; Y.W.C.A.; Lambda Kappa Sigma; Alpha Phi Alpha.

SENIORS '64

First Row:

LARRY J. PIZZINO, 22B Henson Ave., South Charleston; Kappa Alpha Order • MARY JANICE PNAKOVICH, Valley Bend • ELIZABETH VICTORIA POKRYWKA, 1020 S. Wood Ave., Linden, N.J.; MONTICOLA Beauties Editor; Freshman Guide; Publicity Bureau, Director; Mountainlair Program Council, Films Chairman; W.V.U. Ski Club, Secretary; University Cultural Committee; University Social Committee; Cosmopolitan Club; Foreign Student Guide; Gamma Phi Beta.

Second Row:

PATRICIA LU POLIS, Fairfax St., Fairmont; W.V.U. Professional Recreation Society • DWIGHT K. POOLE, 807 5th St., St. Marys; Sigma Nu • PAULA ANN POORBAUGH, Corriganville, Maryland; D.A., Advertising Mgr.; Theta Sigma Phi.

Third Row:

ELIZABETH A. POWELL, 4 Sunset Dr., Fairmont; Mortar Board; Spokes; A.W.S., Judiciary Board; Pi Delta Phi; Li-Toon-Awa; Chimes; Angel Flight; Jr. Class, Vice-President; Kappa Kappa Gamma, President • BETTY ANN PRICE, 409 Swathmore Dr., Charleston; Italian Club; Delta Gamma • HARRY D. PRICE, Belington; American Chemical Society, President; Phi Lambda Upsilon; Order of Grail.

Fourth Row:

EDWARD S. PRITCHARD, 39 5th Ave., Sistersville; Off-Campus Housing Committee; Freshman Guide; Forestry Club; Tau Kappa Epsilon • NANCY A. PRITT, 519 Yokum St., Elkins; Student Education Association; Cosmopolitan Club; International Awareness Steering Committee; President, Kappa Delta • BARBARA A. PYSNOCK, 606 S. Quail St., Baltimore, Maryland; Republican Club; Newman Club; Intramurals.

Fifth Row:

JOHN B. RADER, 2021 University Ave., Morgantown; Sigma Tau Epsilon; Wesley Foundation, Cabinet; Marketing Club; Mountainlair Decorations Committee • WILLIAM W. RAMSEY, III, 214 Hodgson Ave., Houston, Pa.; Koinonia; Young Republicans; American Institute of Industrial Engineers • WILLETTE IRENE REDDICK, Box 394-A, Rt. 1, Fairmont.

Sixth Row:

JANE REED, 1666 Parkline Dr., Pittsburgh, Pa.; Y.W.C.A.; Delta Delta Delta • REGINA L. REED, 422 Pennsylvania Ave., Morgantown • GARY B. REEVES, 211 Grand St., Morgantown; Phi Sigma Kappa.

Seventh Row:

GEORGE W. REEVES, III, 4906 Kanawha Ave., Charleston; Beta Theta Pi • OTTO K. REUTER, Old Mill Rd., Martinsburg; President, Beta Theta Pi • BOYD W. RHODES, 1332 College Ave., Morgantown.

T. C. CAMPBELL
Dean of the College of Commerce

COLLEGE OF COMMERCE

SENIORS '64

First Row:

MARIANNE RICHARDSON, 513 E. Washington St., Lewisburg; Y.W.C.A.; W.V.U. Speech and Hearing Society; Pi Beta Phi • ELIZABETH JANE RIDER, Box 323, Long View Acres, Wheeling; Home Economics Club; Russian Club; Kappa Kappa Gamma • KAREN L. RIDGEWAY, 106 Maple Ave., Wheeling; Chi Omega.

Second Row:

WILLIAM H. RIDINGS, Hillcrest, Fairmont; Alpha Zeta; Sigma Tau Sigma; Alpha Gamma Rho • JAMES E. RIFFE, 1110 Park Ave., Charleston; Beta Alpha Psi, Secretary; Sigma Tau Sigma; Order of the Grail; Pi Kappa Alpha • MASON E. RILEY, S516 Virginia Ave., Charleston; Arnold Air Society; Society for Advancement of Management; Marketing Club; Pi Kappa Alpha.

Third Row:

JEFFREY CURTIS RINEHART, 4 Chestnut St., Lock Haven, Pa.; Phi Sigma Tau; Phi Sigma Alpha; President, Tau Kappa Epsilon. • EDWARD G. RINGE, 7 Blair Pl., Blairstown, N.J.; M.U.S.C.C.; A.S.C.E.; Alpha Sigma Phi • LINDA L. RIPPEY, Mount Storm; S.N.E.A.; Mountaineer Week Team; Wesley Foundation.

Fourth Row:

DAVID S. ROBERTS, 49 Bishop St., Wheeling; Wildlife Committee; Kappa Alpha • MARGARET JANE ROBERTSON, P.O. Box 687, Kingwood • BARBARA A. ROBINSON, 346 Stewart St., Morgantown.

SENIORS '64

First Row:

HERBERT C. ROCKWELL, JR., Enterprise; Forestry Club; Tau Kappa Epsilon • WILLIAM W. ROGERS, JR., 1521 Farnsworth Dr., Charleston; Mountaineer; Varsity Club; W.V.U. Philosophical Society; Theta Tau; High School Basketball Steering Committee; Greater West Virginia Weekend Committee; Sigma Nu • JEAN ROSE, 200 Hillcrest St., Morgantown; Y.W.C.A.; Kappa Phi.

Second Row:

PHILIP E. ROSENTHAL, Box 546, Fredericktown, Pa.; Alpha Kappa Psi; Sphinx; Mountainlair Public Relations Committee; Student Government Public Relations Committee; President, Phi Sigma Delta • CAROLE J. ROSS, R.D. 3, Box 706, Uniontown, Pa.; Mu Phi Epsilon; Sigma Tau Sigma • WILLIAM B. ROSSMAN, JR., 4801 Kanawha Ave., Charleston; Phi Sigma Kappa.

Third Row:

JULIA KAY RUSH, Rt. 2, Burton • PAUL L. RUSSELL, 147 Maple St., Canonsburg, Pa. • DANIEL B. SACCANI, 1051 Sarah St., Bridgeville, Pa.; Alpha Phi Delta.

Fourth Row:

DONALD W. SAGER, 150 Ocello St., Clarksburg; Veterans Club; Society for Advancement of Management • GEORGE A. SAMPLE, 110 Orr Ave., Kingwood; Homecoming Weekend Steering Committee; Sigma Tau Sigma; Alpha Epsilon Delta • GRACE E. SAMPLES, Hernshaw.

Fifth Row:

SHELIA JO SANDY, Route 2, Walker; Queen's Election Board; Home Economics Club; Gamma Phi Beta • TONY V. SANTORO, 214 Owings St., Weirton; Newman Club; Tau Kappa Epsilon • MARY KAY SANTMIRE, 1550 Kensington Ave., Buffalo, N.Y.; Home Economics Club; L.S.A.; Young Republicans Club; Kappa Delta.

Sixth Row:

CHRIS SARANDON, JR., 317 Woodlawn Ave., Beckley; Homecoming Weekend Co-ordinator; Sigma Tau Sigma; Leadership Conference Co-ordinator; Fi Batar Cappar, Vice-L.H.C.P.; Mountaineer Week Team; Life Week Steering Committee; Helvetia; Freshman Guide; State Awareness Committee; Phi Sigme Kappa • FRANK A. SCAFELLA, 220 High Street, Altizer Addition, Huntington; Versity Debate Team; Univrsity Art Society; Baptist Student Fellowship • JEANNE SWAN SCAFELLA, 220 High Street, Altizer Addition, Huntington; "Daily Athenaeum," Editorial Assistant; Theta Sigma Phi; Baptist Student Fellowship.

Seventh Row:

RAY C. SCHAUBEL, 300 2nd St., Morgantown • SARAH TRACH SCHAUBEL, 300 2nd St., Morgantown; Y.W.C.A.; Sigma Tau Sigma; Student Nurse Association • LLOYD P. SCHELL, 1115 Gaston Ave., Fairmont; Tau Beta Pi; Chi Epsilon.

SENIORS '64

First Row:

JANET L. SCHMEICHEL, 9 Rockledge Rd., Wheeling; Y.W.C.A.; Alpha Delta Pi • MARY ANN SCHWARZ, 41 15th St., Wellsburg; Lambda Kappa Sigma; President, American Pharmaceutical Association • SARAH ANNE SCOTT, Glenalum; Li-Toon-Awa, Homecoming Steering Committee; Kappa Delta.

Second Row:

MARSHA ANN SEABER, 405 Walnut St., Westernport, Md. • STEPHEN F. SEAMAN, 406 Fitzhugh St., Ravenswood; Kappa Alpha • JAMES W. H. SELL, 814 Bridge Rd., Charleston; International Awareness Committee; Inter-Fraternity Council; Beta Theta Pi.

Third Row:

ROBERT F. SHAFFER, JR., 253 Indiana Ave., Chester; Secretary, Sigma Delta Chi; "Daily Athenaeum," Editor; Sigma Chi • CHARLES A. SHAVER, 818 Field St., Fairmont; A.S.C.E. • EVAN L. SHARP, 110 Woodland Dr., Nitro; Forestry Club; Sigma Theta Upsilon; Wesley Foundation.

Fourth Row:

MARTHA A. SHAW, Box 95, Bethany; Kappa Phi; Wesley Foundation • JAMES T. SHOAFF, 25 Avondale Rd., Harrison, New York; Beta Alpha Psi; Lambda Chi Alpha • E. HAL SHOUP, 1102 Fennimore St., Fairmont; Phi Sigma Kappa.

Fifth Row:

JANE G. SHUCK, 120 Cottage, Weston; Alpha Delta Pi • CLINTON E. SHURTLIFFE, 432 W. Main St., Ravenna, Ohio; Alpha Zeta; Xi Sigma Phi; Kappa Sigma • RICHARD P. SIMMONS, JR., 639 Capitol St., Elkins; Pershing Rifles; Alpha Phi Omega; Scabbard and Blade; Pi Kappa Alpha.

Sixth Row:

WILLIAM SIMMS, Camden On Gauley • SHIRLEY ANNE SMAIL, 3504-A Staunton, Charleston; Newman Club; Home Economics Club • DAN L. SMICHNICK, 71 River Hill, Monongahela, Pa.; Alpha Tau Alpha; Alpha Zeta; F.F.A.; Tau Epsilon Phi.

Seventh Row:

BRIAN R. SMITH, 313 Buckhannon Pike, Clarksburg; "Daily Athenaeum" Staff; Phi Sigma Kappa • CLARENCE W. SMITH, 1010 W. Neville, Beckley; Advanced R.O.T.C.; Alpha Kappa Psi; Sigma Nu • CLAXTON F. SMITH, 2603 Main St., Hurricane; Pi Tau Sigma.

SENIORS '64

First Row:

HELEN ARIZETTA SMITH, Box 189, Rt. 66, Daniels; Y.W.C.A.; Sigma Alpha Eta; Westminster Foundation • KIM K. SMITH, 3007 Glengary Dr., Greensburg, Pa.; Marketing Club • JAMES A. SMITH, 1206 30th St., Parkersburg.

Second Row:

LAURA L. SMITH, 1224 West 12th St., Nitro; Baptist Student Fellowship; Sigma Tau Sigma; Student Education Association • MARJORIE LOU SMITH, Box 124, Fairview; Baptist Student Fellowship; Sigma Tau Sigma • RAYMOND L. SMITH, 335 S. 22nd St., Clarksburg; A.I.I.E.

Third Row:

ROBERT R. SMITH, III, 400 S. Jefferson St., Lewisburg; President, Phi Kappa Sigma • JOHN EDWARD SNECKENBERGER, Rt. 3, Greencastle, Pa.; A.S.M.E. • JOHN E. SNYDER, Box 511, Jane Lew; Beta Alpha Psi.

Fourth Row:

GERALDINE E. SPARKS, 103 Crest St., Summersville; Vice-President, Woman's Hall South; Dormitory Counselor, Arnold Hall • ELBERT L. SPENCER, Rt. 1, Box 309, Elkview; F.F.A.; Alpha Tau Alpha • LYNN M. SPENCER, 4600 Packard St., Parkersburg; Phi Upsilon Omicron; Sigma Tau Sigma; Foreign Student Guide; Home Economics Club; Y.W.C.A.; Cosmopolitan Club; Kappa Kappa Gamma.

Fifth Row:

CAROLYN J. SPRINGER, 701 Vermont Ave., Fairmont; Spokes; A.W.S., Program Board Representative; Y.W.C.A.; Kappa Kappa Gamma • LARRY V. STARCHER, 141 Spencer Ave., Spencer; Helvetia, President; All-Campus Party, Chairman; Phi Alpha Theta; Pi Sigma Alpha; Young Democrats Club; Mountaineer Week Team; Leadership Conference Steering Committee; Freshman Guide; West Virginia Weekend Host; President, Beta Theta Pi • ARDEN G. STEELE, II, 220 Grant Ave., Morgantown; Sigma Tau Sigma; Philosophical Society.

Sixth Row:

DOUGLAS W. STEELE, Box 487, Cowen; University Band; Order of the Grail; Tau Beta Pi; Sphinx; Omega Chi Epsilon; Phi Lambda Upsilon; Westminster Foundation; A.I.C.E. • CYNTHIA A. STEWART 4709 Rolling Hills Rd., Pittsburgh, Pa.; Physical Education Majors Club; International Awareness Committee; Foreign Student Guide; Life Week Sub-Committee; Queen's Election Committee; President, Alpha Phi. • TIM J. STINSON, 126-B Jupiter, Sheppard A.F.B., Texas; MONTICOLA, Greek Editor; Young Republicans; Arnold Air Society; Phi Sigma Kappa.

Seventh Row:

GEORGE M. STOICA, 182 Chestnut, Morgantown; Art Society • GARY L. STOOPS, 121 Tritle Ave., Waynesboro, Pa.; Veterans Club; Sigma Nu • LINDA JANE STONE, 473 Virginia Ave., Welch; Sigma Tau Sigma.

SENIORS '64

First Row:

HAZEL A. STAUB, 701 Braxton, Gassaway; Newman Club; S.N.E.A. • JERRY K. STAUB, 3506 Brandon Rd., Huntington; Varsity Club; A.S.M.E.; Sigma Nu • ROBERT S. STRAUCH, 73 Greenwood Ave., Wheeling; Fi Batar Cappar; Sphinx; Kappa Alpha.

Second Row:

SARA S. STUART, R.F.D. 1, Lost Creek; MONTICOLA Queen Court; Arnold Hall, Mistletoe Queen; Home Economics Club • PATRICIA K. SULLIVAN, Rt. 1, St. Albans; Mortar Board; Spokes; 1963 Miss Mountaineer; Gamma Phi Beta • SALLY L. SUMMERS, 104 Warren Ave., Beckley; MONTICOLA Photography Editor; International Awareness Committee; Delta Delta Delta.

Third Row:

ROBERT L. SUNDERMAN, 407 Clinton Ave., Moundsville; Tau Kappa Epsilon • JOHN H. SUTLIFF, Fort Grove Rd., Slingerlands, N.Y.; Phi Delta Theta • JAMES M. SUTTON, 128 South Street, Bridgeport; Phi Sigma Kappa.

Fourth Row:

JOHN B. SUTTON, 5359 Chidlaw, Tinker A.F.B., Okla.; Sigma Tau Sigma; Homecoming Committee; Vice-President, Delta Tau Delta • PAUL W. SWIGER, 10 Main St., Mannington; Dolphin Club; Varsity Swimming Team; Pi Kappa Alpha • LINDA L. SYLVESTER, 211 Sheridan Ct., Charleston; Senior Panhellenic Representative; President, Orchesis; Chi Omega.

Fifth Row:

IRVIN D. TALBOTT, 222 Elm St., Elkins; Phi Kappa Sigma • RICHARD E. TALBOTT, 1599 Guarrier, Charleston; President, Debate Society; Sphinx; President, Sigma Chi • MAURICE G. TAYLOR, Matewan; Phi Kappa Psi.

Sixth Row:

ROBERT ALAN TAYLOR, 1802 3rd St., Moundsville; Treasurer, Kappa Sigma • ROBERT E. TAYLOR, 118 State Ave., Terra Alta; Kappa Alpha • WILLIAM L. TEANO, 368 Kelly Ave., Oak Hill; Sigma Tau Sigma; Alpha Phi Omega; Phi Kappa Alpha.

Seventh Row:

WILLIS G. TETRICK III, 536 Pearl Ave., Morgantown; Sigma Chi • TERRY L. THISTLEWAITE, 110 View Dr., Wellsburg; Kappa Alpha • CAROLYN K. THOMAS, 1425 15th St., Huntington; Foreign Student Guide; Sigma Alpha Eta.

SENIORS '64

First Row:

ROSA LUELLA THOMAS, R.D. 1, Kensington, Ohio; Block and Bridle; Agriculture Club • RONALD E. THOMASON, Rt. 1, Box 595, Bluefield; Sigma Nu • JUDITH E. THOMPSON, 1108 7th St., Moundsville; M.E.N.C. Secretary S.N.E.A.; National Awareness Steering Committee; Delta Delta Delta.

Second Row:

WILLIAM DAVID THOMPSON, 222 N. Tennessee Ave., Martinsburg; Tau Beta Pi, President; Omega Chi Epsilon; Phi Lambda Upsilon; Sphinx; Order of Grail • JOHN A. TIANO, 211 Maplewood Dr., Fairmont; Advanced Army R.O.T.C.; Sphinx; I.F.C.; Alpha Phi Delta • TOMEIA ANN TINCHER, 1621 Quarrie St., Charleston; S.N.E.A.; Y.W.C.A.; Kappa Delta.

Third Row:

ALICE M. TOUSSAINT, 1432 Nottingham Rd., Charleston; Dolphin; MONTICOLA Secretary; Kappa Kappa Gamma • ROBERT KENNETH TINNEY, 534½ Wyoming St., Charleston; Chi Epsilon; A.S.C.E. • JOHN T. TONKIN, Barrackville; Theta Chi.

Fourth Row:

PATRICIA P. TRACEWELL, 1620 15th St., Parkersburg; Orchesis; Physical Education Majors Club; Alpha Xi Delta • GEORGE D. TREHARNE, 2409 33rd St., Parkersburg; Editor, MONTICOLA 1964; Business Manager, MONTICOLA 1963; Chairman, 1962 Culture Committee; Fi Betar Cappar; Secretary, Helvetia; Alpha Phi Omega; Social Committee; Delta Tau Delta • ELIZABETH A. TRUMP, Main St., Shepherdstown; Choral Union, S.N.E.A.

Fifth Row:

CATHERINE A. TUCKWILLER, 2095 Jefferson, Lewisburg; President, Delta Gamma • EARL E. TURNER, 121 Front St., Richwood; American Society of Mechanical Engineers • STEPHEN R. VANDEVANDER, Caldwell; S.N.E.A.; Lambda Chi Alpha.

Sixth Row:

NANCY ISABEL VAN GILST, 112 Alexander Ave., Clarksburg; Sigma Tau Sigma; A.W.S. Elections Committee; Kappa Kappa Gamma • JUNA VANNOY, 933 Charles Ave., Morgantown; Physical Education Majors Club; Sigma Tau Sigma • LOUIS J. VARI, 613 Judith Dr., Pittsburgh, Pa.; Alpha Psi Omega; Sphinx; Blue Key; Scabbard and Blade; President, Lambda Chi Alpha.

Seventh Row:

DAVID VAUGHN, Yolyn; President, Disciple Student Fellowship; A.S.C.E., President; 1961 Life Week; Pi Kappa Alpha • JAMES E. VAN VORHIS, 145 Garfield, Clarksburg; Phi Sigma Kappa • JUDY L. VEJVODA, 4329 Wells St., Weirton; Professional Recreation Society.

First Row:

CONSTANCE J. WADDELL, Box 433, Pineville; High School Leadership Conference; Co-ordinator; Li-Toon-Awa, President; Chimes; Mortar Board, President; Chairman of Freshman Projects; Delta Gamma • RICHARD LEE WADDELL, JR., 112 Maple Ave., Philippi; Young Republicans; Homecoming Weekend Committee; Mountaineer Weekend Committee; International Awareness Committee; Beta Theta Pi • HENRY C. WAGNER, W. Highland Ave., Ebensburg, Pa.; Alpha Kappa Psi; Scabbard and Blade; Pi Kappa Alpha.

Second Row:

SUSAN JANE WAGNER, 1252 College Dr., Fairmont; Kappa Kappa Gamma • JUDITH ROSE WALDECK, 3602 Sixth Ave., Parkersburg; Student Education Association, President; Phi Alpha Theta; Y.W.C.A., Vice-President • JACQUELINE A. WALLACE, 724 Virginia Ave., Follansbee; N.E.A.; Newman Club.

Third Row:

ROBERTA ANN WALLS, Box 300, Morgantown; Kappa Phi; S.N.E.A. • GARY W. WANSLEY, 216 McDowell St., Clarksburg; A.S.M.E. • PAO-PING WANG, 79-11 41st Ave., Elmhurst, N.Y.; Cosmopolitan Club.

Fourth Row:

ELLEN F. WARDER, 331 Maple Ave., Grafton; Gamma Phi Beta • JOHN E. WARREN, JR., Fairview Rd., Lewisburg; Sigma Tau Sigma; Block and Bridle Club; Alpha Gamma Rho • CHARLES B. WATKINS, 235 Highland Ave., Oak Hill; Fi Batar Cappar; Varsity Club; Phi Kappa Psi.

SENIORS '64

SCHOOL OF JOURNALISM

QUINTUS WILSON
Dean—School of Journalism

SENIORS '64

First Row:

JOY L. WATSON, 126B Fairlawns Ave., Morgantown; Alpha Delta Theta; Sigma Tau Sigma; Pi Delta Phi; Delta Delta Delta • ROBERT A. WATSON, 72 Wellington Pl., Westwood, N.J.; Newman Club; W.V.U. Forestry Club; W.V.U. Philosophic Society; Society of American Foresters • DORIS L. WEBER, Route 2, Box 316, Vienna, Va.; Student Discount Committee.

Second Row:

DENNIS B. WEBSTER, 2415 Wilson Ave., St. Albans; Scabbard and Blade; Alpha Pi Mu; Sigma Tau Sigma; Delta Tau Delta • CAROLYN SUZANNE WEEKS, 1123 Village Way, Fairmont; Home Economics Club • FREDERICK J. WIEHL, 1055 Mercer St., Berkeley Springs; Pi Kappa Alpha.

Third Row:

GARY S. WEINER, 97 Carpenter St., Clarksburg; Hillel Foundation, President; MONTICOLA, Associate Business Manager; Freshman Guide; Student Housing Committee; Chairman, Elections Committee; Civil Defense Committee; Student Co-ordinator, Off-Campus Housing Committee, Phi Sigma Delta • ROBERT S. WEISSMAN, 1B Edgewood St., Wheeling; American Society of Civil Engineers; Phi Sigma Delta. • RICHARD ELTON WHANGER, 121 Keller Ave., Fayetteville.

Fourth Row:

BARBARA K. WHEELER, P.O. Box 105, St. Albans; Cosmopolitan Club; Kappa Phi; Gamma Phi Beta • ROBERT WILLIAM WHEELER, 2419 Eoff St., Wheeling; American Society of Civil Engineers; Military Ball Committee; Pershing Rifles; Newman Club • JOHN R. WIEDER, 1507½ Spring St., Parkersburg; Sigma Chi.

Fifth Row:

JAMES J. WHITE, JR., Wierton; Marketing Club, S.A.M. • LENORA F. WHITE, 2922 Chesterfield Ave., Charleston; Phi Upsilon Omicron; Home Economics Club; N.E.A. • CAROLYN J. WILDE, 527 Whortleberry Ave., Summersville; S.E.A.; Newman Club.

Sixth Row:

HARRIET L. WILES, Poplar St., Rowlesburg; Home Economics Club; Y.W.C.A.; Homecoming Sub-Committee; Kappa Delta • WILBERT E. WILHELM, 106 Sunset Dr., Charleston; A.S.M.E.; Sigma Nu • RONALD L. WILKINSON, Route 5, Box 523, Charleston; Sphinx; Sigma Tau Sigma; Blue Key; Senior Class President; Helvetia; Fi Batar Ceppar; Phi Sigma Kappe.

Seventh Row:

DOROTHY ANN WILLARD, 402 S. Washington St., Berkeley Springs; Mortar Board; Vice-President of Student Body; Chimes, Historian; MONTICOLA Classes Editor; Mountaineer Weekend Steering Committee; Golddiggers Steering Committee; Chairmen of Publicity Bureau; Freshman Guide; Foreign Student Guide; Sigma Tau Sigma; Gamma Phi Beta • GEORGE M. WILLIAMS, Mill Creek; Newman Club; American Institute of Chemical Engineers • JANE MARY WILLIAMS, 952 Stewartstown Rd., Morgantown; Phi Alpha Theta; Kappa Delta Pi; Li-Toon-Awa; Chimes; Mortar Board; A.W.S. Program Board Chairman; President, Town Women; Freshman Guide; W.V.U. Leadership Conference, Young Republicans Club; Westminster Foundation; Y.W.C.A. Cabinet; Kappa Delta.

Eighth Row:

DAVID L. WILSON, 94 W. Piedmont St., Keyser; Varsity Club; Physical Eduiation Club; Varsity Baseball • RICHARD L. WILSON, Box 398, Northfork; Alpha Kappa Psi; Beta Alpha Psi • DAVID D. WINTER, 905 Hood Ave., Shinnston; A.F.R.O.T.C.

SENIORS '64

First Row:

CAROL LEE WISE, 906 Coleman, Fairmont; Choral Union; M.E.N.C.; Kappa Phi • RUSSELL M. WISE, 709 Monroe Ave., Ronceverte; Disciple Student Fellowship, President • HOWARD V. WITHROW, II, 2035 Scraggs Dr., Charleston; Phi Kappa Psi.

Second Row:

KARREN Y. WITTE, Pine Grove; Home Economics Club; Phi Upsilon Omicron; 4-H Club • PAMELA S. WOLFE, 609 King St., Clarksburg; Panhellenic Council, President; Co-ordinator of Greek Week; Home Economics Club; Kappa Delta • FREDRIC LEE WOLF, 68 Lincoln St., Grafton; Veterens Club; Institute of Electrical and Electronic Engineers.

Third Row:

ANNE W. WOLLERTON, 5 Madison, Montgomery; Public Relations Committee; Spokes; Delta Gamma • MARTI-LOU WORKMAN, Crest View Lane, Wheeling; Young Republicans Club; Philosophical Society; Gamma Phi Beta • LYNN H. WORKMEISTER, 29 Buchanen Ave., LaVale, Md.; Phi Sigma Kappa.

Fourth Row:

BARBARA A. WRIGHT, Collins Ferry Rd., Morgantown • MARY E. WRIGHT, 226 Oakwood Rd., Charleston; Chi Omega • ELIZABETH C. WYCKOFF, 412 Main St., Man.

Fifth Row:

EDWARD GEORGE YATES, 351 Demain Ave., Morgantown; Sigma Chi • EMIL GEORGE YATSKO, 222 Main St., Follansbee; Pi Kappa Alpha • MICHAEL LANE YURKO, 3515 Riverview, Weirton; Dolphin, President and Pageant Chairman; W.U.S. Steering Committee; Math Club, Secretary; Mortar Board, Editor; Sigma Tau Sigma; Kappa Delta.

Sixth Row:

C. WILLIAM ZAHNISER, R.D. 3, Bridgeport • KAREN RUDDLE ZAHNISER, Franklin • JANICE M. ZAK, 103 N. 21st St., Weirton.

Seventh Row:

ANITA L. ZANNIER, 446 Wasnington St., Morgantown; Alpha Delte Pi • JO ANN I. ZELLERS, 5306 Noyes Ave., Charleston; Dolphin; A.F.R.O.T.C. Sponsor; MONTICOLA Queen Attendant; Chi Omega • CAROL ANN ZINKUS, 525 Rebecca St., New Martinsville; Theta Sigma Phi, Treasurer; Panhellenic Council; Dolphin; Newman Club; Men's Pan Queen Candidate; Editor, Greek Section "W.V.U. Woman;" Mountaineer Queen Candidate; R.O.T.C. Sponsor; Gamma Phi Beta.

Eighth Row:

JOANN C. ZNOY, 265 Wetzel St., Weirton; State Awareness Steering Committee; Newman Club; Cosmopolitan Club; Foreign Student Guide; Residence Co-ordinating Council; Alpha Phi • BROCK E. TSCHAPPAT, Valley Grove; Sigma Phi Epsilon.

UNDERGRADUATES

First Row:

HARRIET E. AARONSON, Junior; 3379 Stephenson Pl., Washington, D.C. • EMMETT ABDONEY, Junior; 400 Dingess St., Logan • WILLIAM L. ABRAHAM, Sophomore; 642 5th St., New Martinsville • ARNOLD H. ABRONS, Sophomore; 665 Westover Ave., Norfolk, Va. • BETTY JANE ADAMS, Freshman; Parkersburg Rd., Spencer.

Second Row:

MARY SUSAN AKERS, Junior; Box 8, Hastings • MIRIAM LEE AKERS, Freshman; 1115 Charles Ave., Fairmont • STEPHEN ALAN ALBERTS, Freshman; 421 Center St., Spencer • RALPH L. ALKIRE, Junior; 33 South Main St., Philippi • BETTY JANE ALLEN, Freshman; 308 Hartley, Beckley.

Third Row:

CHARLES L. ALLEN, Freshman; Sinks Grove • KATHRYN L. ALLEN, Freshman; Route 3, Box 43, Morgantown • MARGARET ANN ALLEN, Junior; P.O. Box 573, Brandenburg, Ky. • MICHAEL CHARLES ALLEN, Freshman; 1408 Bedford Rd., Charleston • ROBERT F. ALLEN, Freshman; 25 Justice Dr., Carney's Point, N.J.

Fourth Row:

SUSAN C. ALLEN, Sophomore; Box 655, Gauley Bridge • JOHN T. ALLEVATO, Junior; 333 East Pk., Fairmont • WILLIAM SCOTT ALMON, Sophomore; 1849 East 7th St., Parkersburg • LOWELL E. ALT, Sophomore; 205 Virginia Ave., Petersburg • BETTINA ALTIZER, Junior; 304 E. McDonald Ave., Man.

Fifth Row:

LIN J. ALTIZER, Junior; 9 Mullan St., Uniontown, Pa. • E. SANE ALTMAN, Freshman; 718 Helen Ave., Charleston • JACK AMBROSIANI, Sophomore; 216 Wright Rd., Beckley • SHERRY L. AMBROSIANI, Junior; 216 Wright Rd., Beckley • ANN LYNN AMICK, Sophomore; 1108 Summit Dr., St. Albans.

Sixth Row:

KAREN C. AMOS, Junior; Box 175, Bedminster, N.J. • HELEN C. ANAS, Sophomore; 3461 Riverview Dr., Weirton • DEBORAH E. ANDERSON, Freshman; 5504 Noyes Ave., Charleston • HARRY J. ANDERSON, Junior; 6 Park Rd., Wheeling • JAMES G. ANDERSON, Junior; Rt. 3, Box 71, Elkview.

Seventh Row:

JIM L. ANDERSON, Junior; 176 Park Dr., Pt. Pleasant • KARLA J. ANDERSON, Freshman; 335 Main St., Spencer • RICHARD L. ANDERSON, Sophomore; Rt. 1, Parkersburg • ROBERT L. ANDERSON, Junior; Rt. 1, Box 131, Mt. Clare • ROSEMARY ANDERSON, Junior; 409 Grant Ave., Morgantown.

Eighth Row:

THOMAS D. ANDERSON, Freshman; 27 Burkham Ct., Wheeling • WILLIAM E. ANDERSON, Freshman; 1728 Forest Hill Dr., Vienna • BRENDA V. ANDREWS, Sophomore; 3624 Collins Way, Weirton • DIMETRA ESTELLE ANDREWS, Freshman; 113 Luzadder St., Grafton • MALLORY S. ANDREWS, Sophomore; 7609 Gleneagles Rd., Norfolk, Va.

Ninth Row:

GAIL C. ANDRUS, Freshman; 3911 Linden St., Cleveland, Ohio • PETER ANGELINI, Freshman; 1404 Penn. Ave., Weirton • CAROL J. ANNINO, Junior; 18 Derrygally Cl., Kinnelon, N.J. • ALLEN R. APPEL, Sophomore; 1805 Maxwell Ave., Parkersburg • FRANCES A. APREA, Sophomore; 127 Readville St., Boston, Mass.

Tenth Row:

LEWIS B. APRIL, Sophomore, R.D. 1, Millville, N.J. • THERESA E. ARBOGAST, Junior; 23 Ingleside Ave., White Sulphur • THOMAS D. ARMAN, Freshman; 1139 1st Ave., S., Nitro • SHERIDAN M. ARMBRECHT, Junior; Howard Place, Wheeling • CATHERN SUE ARMSTRONG, Freshman; 703 Clarke Dr., St. Albans.

UNDERGRADUATES

First Row:

EDWARD S. ARNOTT, Junior; 605 S. Raleigh St., Martinsburg • KAREN L. ARTHUR, Junior; 3810 Virginia Ave., Charleston • WILLIAM N. ASHCRAFT, Junior; RFD 1, Wilsonburg • CARL D. ASHLEY, Junior; 210 26th St., Nitro • LYNN ASHLEY, Freshman; 41-38 248 St., Little Neck, N.Y.

Second Row:

JANET ASKEW, Junior; 116 N. Kincaid Ave., Wilson, N.C. • CHARLES E. ASPINALL, Bethel Church, Pa. • RICHARD ATKINS, Sophomore; 3003 Kanawha Ave., Charleston • JUDITH L. AYER, Dunbar • JOAN H. AUGUSTINE, Freshman; 5210 Staunton, Charleston.

Third Row:

ENZO AVOLI, Junior; 3216 Elm St., Weirton • JOELLEN AYERSMAN, Sophomore; 12 Columbus St., Morgantown • BRUCE BAENIG, Freshman; 22 Richmond Ave., Wheeling • ROBERT L. BAER, Junior; RFD 2, Somerset Pa. • CHARLES H. BAILEY, Junior; Box 1054, Logan.

Fourth Row:

JACK BAILEY, Freshman; 805 Pyles Ave., Mannington • KENNETH D. BAILEY, Freshman; 129 Circle Dr., Fairmont • MARCIA BAILEY, Junior; 267 Maxwell Rd. Latham, N.Y. • MARY E. BAILEY, Freshman; 2920 Cumberland Rd., Bluefield • SHARON L. BAILEY, Freshman; 19 Romney Rd., Wheeling.

Fifth Row:

JEFFREY BAKER, Sophomore; 900 Wilkie Dr., Charleston • MARILYN BAKER, Freshman; 1046 Koontz Ave., Morgantown • RALPH W. BAKER, Sophomore; Rock Oak • C. EDWARD BALOG, Sophomore; 3636 State St. Weirton • HARVEY BALSANO, Freshman; 717 8th St., Charleroi, Pa

Sixth Row:

E. LLOYD BANE, Sophomore; 2564 National Rd., Wheeling • PHILIP N. BARKINS, Freshman; 3007 E. Myrtle St., Dover, Dela. • FREDERICK G. BARCUS, Junior; 916 Pine Rd., Charleston • JUDY BARNES, Junior; 74 Anson St., New Martinsville • WILLIAM D. BARNHART Freshman; 1601 Center St., Moundsville.

Seventh Row:

LENORA BARNS Sophomore; 114½ Grandview St., Welch • JoANN BARON, Freshman; 151 Scenic Dr., Weirton • MARLENE B. BARON, Junior; 151 Scenic Dr., Weirton • WILLIAM BARONE, Junior; Tridelphia • BARBARA BARRETT, Junior; 4505 Staunton Ave., Charleston.

Eighth Row:

NANCY B. BARRON, Sophomore; 1716 Kanawha Blvd., Charleston • KITTY L. BARTHOLOMEW, Sophomore; 80 Lincoln Dr., Wheeling • JAMES BARTLETT, Junior; 847 Chester Rd., Charleston • SANDY M. BASHAM Freshman; Pineville • PATRICIA BASIL, Freshman; 1115 Barone St., Weirton.

Ninth Row:

SAUNDRA O. BATSON, Junior; 408 Price St., Charleston • MARY BATTALINO, Freshman; 213 Pearls St., Bluefield • HARRY BATTY, Sophomore; 802 E. Ross Pl., Ridley Park, Pa. • CHARLES BEALL, Freshman; 1449 Pleasant Ave., Weilsburg • PATRICIA BEALL, Freshman; 815 32nd St., Parkersburg.

Tenth Row:

HOWARD B. BEAN, Freshman; Moorefield • BONNIE BEARD, Junior; Frank • WILLIAM BEARDSLEY, Junior; 1108 Belmont Ave., Secane, Pa • JILL BEATY, Junior; 522 S. Fort Cl., Charleston • MICHAEL BEATY, Freshman; 113 Beaty Ave., Mannington.

UNDERGRADUATES

First Row:

DEWEY D. BECKNER, Sophomore; Box 164, Quinwood • JAMES M. BEDDOW, Freshman; 1122 Highland Rd., Charleston • RITA A. BEDONT, Sophomore; 1107 Cranford, Duquesne, Pa. • TORI BEHAR, Freshman; 520 Lincoln Dr., Martinsburg • DAVID P. BELL, Sophomore; 3702 Murdock Ave., Parkersburg.

Second Row:

JAMES R. BELL, JR., Junior; 5511 Va. Ave., S.E., Charleston • ROBERT B. BENFIELD, Freshman; 1572 Virginia, Charleston • JAMES M. BENNETT, Sophomore; 828 N. Main St., Washington, Pa. • JANICE K. BENSON, Sophomore; Bruceton Mills • CHARLES V. BERARDI, Sophomore; 1105 2nd Ave., New Cumberland.

Third Row:

S. THOMAS BERKLEY, Freshman; 1304 Lyndale Dr., Charleston • JOHN D. BERTHOUD, Junior; Decotah Trail, Medford Lakes, N.J. • CHARLOTTE M. BETLER, Junior; 216 W. Va. Ave., Nutter Fort • ELIZABETH L. BEURY, Junior; 1010 Forest Rd., Charleston • MARY K. BIDDLE, Junior; 1613 Park St., Parkersburg.

Fourth Row:

SUSAN B. BIDDLE, Sophomore; 1305 Welles Cl., Parkersburg • JEFFERY H. BIEDERMAN, Freshman; 422 12th Ave., Huntington • CAROL J. BILLICK, Freshman; Rt. 1, Box 133A, Tridelphia • BONNIE J. BINGER, Junior; 79 Sherwood, Wheeling • WILLIAM S. BINGMAN, Junior; 1064 West Main St., Somerset, Pa.

Fifth Row:

RICHARD A. BIRD, Junior; Morgantown • ALLEN D. BLACKWOOD, Junior; 306 20th St., Charleston • JACK W. BLAIR, Junior; 504 Linden Rd., Charleston • JAMES B. BLAIR, Sophomore, R.D. 2, Waynesburg, Pa. • KENNETH W. BLAMBLE, Sophomore; 602 34th St., Vienna.

Sixth Row:

JAMES R. BLAND, Sophomore; 201 Parkwood Dr., Beckley • LINN M. BLAND, Freshman; 339 Main Ave., Weston • LINDA K. BLESSING, Junior; R.D. 1, Box 38, Sewickley, Pa. • TOMMY H. BOBBITT, Sophomore; East Rainelle • ROBERT W. BOBST, Junior; 1020 Red Oak, Charleston.

Seventh Row:

JAMES E. BOCK, Freshman; 19 Carl St., Wheeling • MICHAEL J. BODNAR, Sophomore; 243 Wagner Rd., Morgantown • JOHN L. BOETTNER, Junior; Rt. 1, Box 85A, Martinsburg • JANE A. BOGGS, Sophomore; N. Main St., Franklin • MARTHA JEAN BONAFIELD, Junior; 119 High St., Kingwood.

Eighth Row:

RICHARD L. BOND, Freshman; 3509 Williams Dr., Weirton • JAMES L. BORHAM, Sophomore; 509 44th St., S.E., Charleston • CINDY L. BOOHER, Junior; 708 Virginia St., South Charleston • LINDA LORRAINE BOOTH, Sophomore; 10 E. Lincoln St., Buckhannon • JILL E. BORROR, Junior; 608 W. Va. Ave., Nutter Fort.

Ninth Row:

MONICA M. BORZA, Sophomore; 318 Center St., Weirton • KAREN J. BOSWORTH, Freshman; 815 Wick Blvd., Woodbury, N.J. • LANCE J. BOSWORTH, Freshman; 815 Wick Blvd., Woodbury, N.J. • JOHN W. BOTTS, Junior; 3681 Pennsylvania Ave., Weirton • NANCY K. BOULDIN, Junior; 1119 Summit Dr., St. Albans.

Tenth Row:

CURTIS D. BOWDEN, Junior; 2723 Knox Ave., St. Albans • DAVID G. BOWER, Freshman; Rt. 4, Box 121, Parkersburg • BETSY L. BOWERS, Junior; 391 Long St., New Martinsville • THOMAS O. BOWERS, Sophomore; 122 Caldwell St., Terra Alta • TIMOTHY KEEFE BOWERS, Junior, 428 W. John, Martinsburg.

CLYDE L. COLSON
Dean of the College of Law

COLLEGE OF LAW

UNDERGRADUATES

First Row:

ELIZABETH E. BRACKEN, Junior; 1024 Bryant St., Fairmont • KATHY BRAGG, Sophomore; 813 Sherwood Rd., Charleston • JENNIFER K. BRAND, Sophomore; 432 Junior Ave., Morgantown • JOSEPH W. BRAND, Junior; 133 Cochran St., Fairmont • JAMES T. BRANDON, Sophomore; 181 Chapel Rd., Wheeling.

Second Row:

CAROLYN C. BRANHAM, Sophomore; 200 E. Molar Ave., Martinsburg • SALLY K. BRAUN, Sophomore; 9 Sigma Ave., Wheeling • CATHERINE C. BRECKENRIDGE, Sophomore; 1514 Washington Ave., Parkersburg • WILLIAM E. BREMER, Sophomore; 70 37th St., Wheeling • RICHARD C. BRENNEMAN, Sophomore; R.D. 2, New Cumberland.

Third Row:

FORREST D. BRICKER, Freshman; 401 Mt. View St., Bluefield • CHESTER E. BRIGGS, Sophomore; 115 Golfview Rd., Ardmore, Pa. • ARONLD E. BRIGODE, Junior; 710 Grant St., Charleston • MICHELE I. BRLETIC, Junior; 603 River Ridge Dr., McKeesport, Pa. • ROGER E. BROADWATER, Junior; 1558 Summit Dr., Charleston.

Fourth Row:

CAROLYN J. BROEMSEN, Freshman; 149 Center Ave., Elm Grove • JUDITH O. BROEMSEN, Junior; 149 Center Ave., Elm Grove • ROBERT L. BROOKS, Junior; 125 Mankin Ave., Oak Hill • SAMUEL D. BROVERMAN, Sophomore; 44 Walnut Ave., Wheeling • ALICE E. BROWN, Freshman; Old Wilderness Rd., Summersville.

Fifth Row:

EVELYN A. BROWN, Sophomore; 1620 Hamill Ave., Clarksburg • JULIE J. BROWN, Sophomore; Bruceton Mills • MARY JO BROWN, Junior; Old Wilderness Rd., Summersville • SUSAN H. BROWN, Freshman; 216 S. Walnut St., Morgantown • CHARLES E. BROWNING, Sophomore; 408 1st Ave., West Logan.

Sixth Row:

ANN L BRUBECK, Junior 112 5th Ave., Huntington • RICHARD J. BRUCE, Junior; 212 Park St., Morgantown • WILLIAM L. BRUCKNER, Sophomore; Box 86, Industry, Pa. • GERALDINE L. BRUNO, Sophomore; 2211 Pennsylvania Ave., Weirton • MARY E. BRYSON, Freshman; 722 Garvin Ave., Charleston.

UNDERGRADUATES

First Row:

BARBARA K. BUCHANAN, Freshman; 2005 Foley Ave., Parkersburg • JAY M. BUCKLEW, Sophomore; 1114 Sunset Dr., Fairmont • SANDRA A. BUCKLEY, Freshman; P.O. Box 101, Kopperston • ELAINE D. BUNTEN, Sophomore; Rt. 1, Box 427, Elkview • JANE R. BURDETTE, Freshman; 15 Lindy Rr., Charleston.

Second Row:

JOSEPH F. BUPFORD, Sophomore; Box 8582, South Charleston • PRISCILLA N. BURGER, Junior; 22 Rue De Breuvery, St. Germain en-Laye, France • SHIRLEY A. BURGESS, Freshman; Box 630, Wheeling • KRIS M. BURKHARD, Sophomore; 481 Buckhannon Ave., Clarksburg • JACK BURKS, Junior; 811 Somerset Dr., Charleston.

Third Row:

SHARON M. BURMEISTER, Junior; Rt. 1, Box 17-A, Williamson • LINDA J. BURNS, Junior; Sharples • PATRICIA A. BURNS, Freshman; Box 404, Charleston • ANN BURTON, Sophomore; 1015 25th St., Parkersburg • ROBERT K. BUSH, Sophomore; 5 Bush Ave., Philippi.

Fourth Row:

MICHAEL L. BUSH, Freshman; Star Route, West Union • M. RACHEL BUSSARD, Junior; Frankfort • JAMES M. BUTCHER, Freshman; 3414 Elm St., Parkersburg • BARBARA J. BUTLER, Sophomore; Rt. 2, Box 182, Elkview • CHARLES H. BUTT, Sophomore; 510 Cumberland St., Cumberland, Md.

Fifth Row:

JOHN A. CAIN, Sophomore; 4 Park St., Elkins • MARY M. CALDWELL, Sophomore; 815 Sycamore St., Ravenswood • PRICE H. CALFEE, Freshman; 1507 Harper Rd., Beckley • NAOMI L. CALLIS, Freshman; 4 Timberlane Ct., Clarksburg • JULIA D. CAMPBELL, Sophomore; Union.

Sixth Row:

MARY A. CAMPER, Freshman; 405 Fairview Dr., Charleston • JUDY L. CANTERBURY, Junior; Box 294, Ripley • PATRICIA A. CANTRELL, Sophomore; 4806 Mellcorrie Ave., Charleston • ALBERT P. CARDEN, Junior; 140 York Ave., Charleston • YVONNE G. CARLIER, Junior; Ontario Ave., Pt. Marion, Pa

Seventh Row:

CARMEN L. CARPENTER, Freshman; R.D. 2, Waynesburg, Pa. • JONI H. CARPER, Junior; Box 85, East Rainelle • RANDAL K CARPER, Junior; Arnoldsburg • JEAN G. CARR, Sophomore; Rt. 1, Box 596, Princeton • THOMAS E. CARRAS, Sophomore; 6082 Dalmatian Dr., Bethel Park, Pa.

Eighth Row:

SALLY CARSON, Sophomore; 3754 Valley Dr., Alexandria, Va. • ARDIS K. CARTER, Sophomore; 1514 North Dr., South Charleston • DAVID W. CARTER, Sophomore; 134 Hawthorne Dr., Winchester, Va. • KENNETH W CARTER, Freshman ; 856 Mathews St., Charleston • SANDRA M. CASEINO, Freshman; 302 Mankin Ave., Beckley

Ninth Row:

WILLIAM J. CAVENY, Sophomore; 78 Burkham Ct., Wheeling • W. ALLEN CAWLEY, Junior; 9 Maplewood Ave., Penns Grove, N.J. • FEMSI CELAYIR, Sophomore; 685 Bonar Ave., Waynesburg, Pa. • ROBERT A. CERRA, Sophomore; 1205 Lind St., Wheeling • FRED C. CHANCE, Sophomore; 3402 Candy St., Harrisburg, Pa.

Tenth Row:

ANN L. CHAPMAN, Sophomore; R.D. 1, Box 331, Wheeling • BARBARA A. CHETOCK, Junior; 702 N. Chestnut St., New Cumberland • JACK F. CHETOCK, Sophomore; 925 3rd Ave., New Cumberland • WILLIAM A. CHITTUM, Junior; P.O. Box 58, Morgantown • ANN R. CHRISMAN, Freshman; 409 Elk St., Gassaway.

UNDERGRADUATES

First Row:

GEOFFREY W. CHRISTIAN, Junior; Box 282, Princeton • LARRY CHUMA, Sophomore; 303S Orchard St., Weirton • JOE P. CINALLI, JR., Junior; 507 Market St., Fairmont • JOHN C. CIPOLITTI, Freshman; 1519 Charles St., Wellsburg • DELLA J. CLARK, Junior; R.D. 1, Box 87, Colliers.

Second Row:

THOMAS S. CLARK, Junior; 2424 Cliffmont St., Bluefield • CLAIRE M. CLARKE, Sophomore; 2 Echo Terrace St., Wheeling • JEFF CLAUSS, Sophomore; 512 Superior St., South Charleston • KAREN CLEAVERGER, Freshman; Falling Rock • CHARLES H. CLEMENTS, Junior; 252 Jackson Ave., Madison.

Third Row:

THOMAS C. CLINE, Freshman; 2612 Mount Vernon Ave., Point Pleasant • JAMES R. CLIPP, Sophomore; 19 Damion Rd., Wheeling • CAROLYN CLOHAN, 317 S. Illinois Ave., Martinsburg • HERMAN G. CLOUSE, Junior; Box 64, Elored, N.Y. • ROBERT J. CLUBB, Junior; 154 Harrison St., Clarksburg.

Fourth Row:

JOHN A. COBB, Sophomore; Box 415, Clendenin • THEODORE R. COBERLY, Sophomore; 1052 Saratoga Dr., Fairborn, Ohio • PATRICIA A. COCCO, Freshman; 938 Virginia Ave., Follansbee • LESLIE A. COE, 111 Alice Ave., Wheeling • SAM A. COFFMAN, Junior; Sharples.

Fifth Row:

WILLIAM A. COFFMAN, 6584 Spruce Dr., Lockbourne A.F.B., Ohio • KAREN A. COGAR, Sophomore; Rt. 1, Box 271, Beckley • REGINA S. COHN, Freshman; 117 Maplewood La., Beckley • PENNY COLE, Sophomore; Box 170, Glen Ferris • CHRISTINE COLOMBO, Junior; 104 Shawnee Way, Clarksburg.

Sixth Row:

CONSTANCE COLVIN, Freshman; 3 Orchard Circle, Wheeling • SANDRA S. COMPTON, Junior; 28 G St., Keyser • KAY COMUNTZIS, Freshman; 101 Richwood Ave., Morgantown • WARD H. CONAWAY, Sophomore; 142 E. 52 Place, Hialeah, Fla. • MICHAEL H. CONLEY, Sophomore; 2739 Wildwood Circle, St. Albans.

Seventh Row:

CLOYD L. CONNER, Junior; Chesapeake • NANCY J. CONNER, Freshman; 2606 Conner Dr., Charleston • GEORGE C. CONRAD, Freshman; 1121 Ridgwood Rd., Fairmont • SHARON L. CONWELL, Sophomore; 509 Hillcrest Circle, Bridgeport • DAVID J. COOK, Sophomore; Box 13, Sherrard.

Eighth Row:

PAUL E. COOK, Junior; 229 Main St., Summersville • SARAH L. COOK, Freshman; 318-A Campbells Creek Dr., Charleston • WILLIAM R. COOK, Junior; 117 Lovell St., Beckley • CHARLES S. COOPER, Freshman; 211 Hart St., Clarksburg • DONNA S. COOPER, Sophomore; 1808 College Ave., Bluefield.

Ninth Row:

SUSAN M. COOPER, Sophomore; Box 159, Thomas • KAREN L. COPHER, Freshman; 521 Churchill St., Charleston • J. WALTER COPLEY, Sophomore; Box 384, Orchard St., South Charleston • BARBARA A. CORBETT, Junior; 4628 Rolling Hills Rd., Pittsburgh, Pa. • SHELIA P. CORBITT, Junior; 1401 Washington Ave., Parkersburg.

Tenth Row:

DOUGLAS A. CORNELIUS, Sophomore; 211 Staunton Ave., South Charleston • JOHN K. CORRIE, JR., Sophomore; 1052 Main St., Charleston • JAMES L. CORSARO, Junior; 5511 Church Dr., Charleston • ALFRED H. CORTER, Freshman; 307 Mt. View Dr., Charleston • JAMES D. COSTON, JR., Junior; 423 Dunkin Ave., Bridgeport.

UNDERGRADUATES

First Row:

SUSAN A. COTTRELL, Junior; 906 Maple Rd., Charleston • WILLIAM H. COURTNEY, Sophomore; 539 Guyan St., Barboursville • MYRA J. COVEY, Junior; 463 Center Ave., Weston • JAMES D. CRANE, Freshman; 128 Simpson St., Morgantown • MARK S. CREMER, Sophomore; 4601 4th Ave., Vienna.

Second Row:

JANET CRISWELL, Junior; 456 Oglebay Dr., Wheeling • CAROLYN CRITES, Sophomore; 27 Marion St., Buchanan • JOHN L. CRITES, Sophomore; 307 26th St., S.E., Charleston • PAMELA H. CROPP, Junior; 11 Meadow Lane, Bridgeport • HENRY W. CROSSETTI, Junior; 1712 Rain St., Wellsburg.

Third Row:

DAVID B. CROW, Junior; 3911 Palisades, Weirton • JARRETT H. CROWLEY, Junior; 128 Park St., Circleville, Ohio • JOHNNY CRUMMETT, Sophomore; Franklin • ELLA A. CRYNOCK, Sophomore; 449 Grand St., Morgantown • JERRY CULLISS, Sophomore; Box 246, Sophia.

Fourth Row:

BARBARA S. CUMMINGS, Freshman; 112-B Maryland Ave., Charleston • CAROL R. CUNNINGHAM, Freshman; 620 Franklin Ave., Amherst, Ohio • JANE CUNNINGHAM, Junior; Wardensville • MARY A. CURRENCE, Junior; 131 Oakwood Rd., Charleston • MICHAEL J. CURRENCE, Junior; 2709 Bland Rd., Bluefield.

Fifth Row:

SARA A. CURRENCE, Sophomore; 1510 Huntersville Rd., Marlinton • ANNA CURRY, Sophomore, Box 124, Hamlin • PHILIP G. CURRY, Freshman; 1553 Bridge Road, Charleston • DELAINE CURTIS, Junior; Beverly • KAY L. CUSTER, Sophomore; 100 Colony Dr., Vienna.

Sixth Row:

MICHAEL K. CUTLIP, Freshman; Canvas • AUDRE CZARNIK, Freshman; 8406 Blairton Rd., Springfield, Va. • MARY DAILEY, Junior; 211 Morrison Dr., Pittsburgh, Pa. • BRENDAN D'ANDREA, Junior; 241 Miami Ave., Weirton • SUSAN DANIEL.

Seventh Row:

ROBERT DANIELS, Sophomore; 328 Pa. Ave., Bridgeport • SHERRY DANN, Sophomore; 8900 McGregor Dr., Chevy Chase, Md. • JOHN E. DANSER, Sophomore; 207 High St., Weston • SANDRA L. DARBY, Sophomore; 3617 Hanlin Way, Weirton • JUDY DAUGHERTY, Freshman; 1319 Goff Ave., Clarksburg.

Eighth Row:

ELISABETH M. DAVIDSON, Freshman; 500 N. 3rd St., Paden City • EMMETT DAVIS, Freshman; 112 Austin Ave., Beckley • MARCELLA DAVIS, Freshman; 1010 S. State, Rt. 2, New Martinsville • SHEA DAVIS, Junior; 946 Willey St., Morgantown • LOUISE DAWSON, Sophomore; Rt. 2, Box 63, Bridgeport.

Ninth Row:

BRUCE DAY, Freshman; 79 Lafayette Ave., Chatham, N.J. • DRINDA L. DAYTON, Sophomore; 18 Belmead Terrace., Uniontown, Pa. • KENNETH DEAN, Freshman; 323 Maple Ave., Grafton • JOSEPH M. DEARDORFF, Sophomore; 108 Short St., Harrisburg, Pa. • THOMAS P. DeBERRY, Junior; 1510 Fetty Ave., Fairmont.

Tenth Row:

REBECCA DECK, Junior; 1125 Highland Rd., Charleston • JUANITA DECKER, Sophomore; 740 W. John St., Martinsburg • JERRI F. DEEGAN, Freshman Box 229, Morgantown • MARY DEEM, Sophomore; 1010 25th St., Parkersburg • DIANA DELL, Freshman, 241 2nd St., E. Vandergrift, Pa.

First Row:

ANNA-NEALE DENBIEH, Sophomore; Ridgemont Rd., Spencer • BRIAN L. DENNISON, Sophomore; 203 Wood St., Clarksburg • CHARLOTTE S. DETCH, Sophomore; 201 N. Court St., Lewisburg • KEITH D. DeVAULT, Sophomore; 514 Mt. Vernon Ave., Fairmont • GILBERT W. DeVINE, Sophomore; Box 383, Littleton.

Second Row:

J. THOMAS DeVOGE, Sophomore; 412 Maryland Ave., Nutter Fort • ARY L. DeVRIES, Junior; 509 Davis Ave., Morgantown • TONI M. DEWEY, Freshman; 1325 N. Pegram St., Alexandria, Va. • JOSEPH S. DiCARO, Freshman; 514 E. Sixth Ave., Tarentum, Pa. • LEON A. DICKERSON, Sophomore; 656 Forest Circle, South Charleston.

Third Row:

CHARLES E. DICKEY, Sophomore; 1056 VanVoorhis Rd., Morgantown • MARTHA J. DICKIE, Freshman; 9 Linden Ave., Wheeling • BRENT O. DIEFENBACH, Sophomore; Howard Pl., Wheeling • CURT O. DIEFENBACH, Sophomore; Howard Pl., Wheeling • JERRY W. DIEMER, Sophomore; McGrew, Neb.

Fourth Row:

O. EILEEN DILLINGER, Sophomore; 2 Penn St., Pt. Marion, Pa. • GADIAS J. DILLON, Junior; Box 156, Gary • JULIA A. DILLON, Junior; Union • CHARL L. DILLOW, Freshman; 228 Bernice Ave., Martinsburg • GARY W. DINGESS, Sophomore; 111 Amherstdale St., Amherstdale.

Fifth Row:

EDWARD B. DOBKIN, Sophomore; 13 Woodlawn Ct., Wheeling • DALE W. DODRILL, Junior; Rt. 1, Box 97, Summersville • MARY ANNE DOLAN, Sophomore; 223 Churchill St., Johnstown, Pa. • RUTH DOOLITTLE, Freshman; 1199 Sands Dr., Fairmont • TERESA A. D'ORAZIO, Sophomore; Main St., Grantsville.

Sixth Row:

JAMES R. DOZIER, Junior; 117 S. Walnut St., Morgantown • CAROLYN F. DOTSON, Junior; 222 Shepherd Ave., South Charleston • RONNIE P. DOTSON, Freshman; Vago St., Frankfort • DONNA K. DOWDEN, Freshman; Box 214, Fort Ashby • FRANCES L. DOWNEY, Junior; "Faraway" Rt. 2, Martinsburg.

UNDERGRADUATES

SCHOOL OF MUSIC

RICHARD E. DUNCAN
Dean—School of Music

UNDERGRADUATES

First Row:

JAMES W. DOWNS, Sophomore; 1020 Fennimore St., Fairmont • JAMES T. DOYLE, Freshman; 1531 Powell Ct., Huntington • RICHARD A. DRABISH, 354 Grovethorn Rd., Baltimore, Md. • GEORGE F. DRAIN, Sophomore; 1323 Andrew St., Parkersburg • SANDRA E. DRANSFIELD, Sophomore; Gap Mills.

Second Row:

ANNE M. DREISINGER, Freshman; 912 Eighth St., Fairmont • CAROLE ANN DRICK, Freshman; 201 Sycamore St., East Aurora, N.Y. • JOAN MARIE DROPPLEMAN, Junior; 304 Court St., West Union • DAVID R. DUBOIS, Freshman; 2015 Pennsylvania Ave., Charleston • PAUL A. DUBOIS, Junior; 2015 Pennsylvania Ave., Charleston.

Third Row:

LONNIE W. DUKE, Freshman; 548 Dudding Ave., Hurricane • BARBARA A. DUNCAN, Sophomore; 601 North First St., Sutton • LYNNE R. DUNCAN, Junior; 773 Kermit Pl., Morgantown • ARTHUR A. DUNCIL, Sophomore; 321 Laurel St., Morgantown • JAMES M. DUNLAP, Freshman; 225 Grant Dr., Hanover, Pa.

Fourth Row:

MARY S. DUNN, Freshman; 175 Armstrong St., Romney • SUSAN A. DUNN, Sophomore; 1030 Elm St., St. Albans • FELINDA F. DURAN, Freshman; 11 North Michigan Ave., Mt. Hope • GARY E. EARP, Freshman; Idlewyle La., Fairmont • SALLY A. EARP, Junior; Idlewyle La., Fairmont.

Fifth Row:

MARY ANNE ECKERT, Junior; 98 Carter St., Shinnston • HOWARD EDELMAN, Sophomore; 26 Springhaven Rd., Wheeling • FAITH D. EDGELL, Sophomore; 2514 Warwood Ave., Wheeling • KAREN J. EDWARDS, Freshman; Reedsville • GARRY L. EDWARDS, Sophomore; Upland Dr., Fairmont.

Sixth Row:

DAN G. EDWARDS, Freshman; 500 Monterey Hill, Bluefield • LOIS ANN EGGLETON, Junior; P.O. Box 4, Scott Depot • KENNETH L. EIGENBROD, Freshman; 1241 Woodland Dr., Charleston • DANNY G. EISMON, Junior; 32 Edgewood Pk., Parkersburg • ROBERT W. ELLIOT, Freshman; 232 Homewood, Fairmont.

Seventh Row:

MICHAEL C. ELLIS, Freshman; 923 Kanawha Terrace, St. Albans • WILLIAM M. ELLIS, Junior; 923 Kanawha Terrace, St. Albans • BARBARA E. ELLISON, Freshmon; Hans Creek Rd., Greenville • VIRGINIA L. ELMORE, Freshman; Route 1, Box 146, Spencer • SUSAN E. EMBLEN, Junior; 154 Columbia Ave., Wheeling.

Eighth Row:

RAYMOND G. EMERT, Sophomore; 1535 Second St., New Brighton, Pa. • THOMAS E. EMMERTH, Junior; 4 Locust Ave., Wheeling • ELISE ERICKSON, Sophomore; 57 Lincoln Ave., Pittsburgh, Pa. • SANDY H. ERVIN, Sophomore; Clarksburg • REBECCA A. ERWIN, Freshman; Teays Valley Rd., Hurricane.

Ninth Row:

CAROLYN K. ESPEL, Junior; 128 Meigs Ave., Clarksburg • KAREN L. EVANS, Freshman; 3701 Collins St., Weirton • LINDA J. EVANS, Freshman; 124 Mingo St., Morgantown • JOHN T. EVANS, JR., Junior; Woodside Circle, Charleston • PEGGY P. EVANS, Junior; Box 163, Paw Paw.

Tenth Row:

SALLY EVANS, Sophomore; 924 Farms Dr., Fairmont • SUZANNE EVANS, Sophomore; 451 Longvue Rd., New Kensington, Pa. • CHARLES J. EZELL, JR., Sophomore; 3617 N. Powhatan St., Falls Church, Va. • SUSAN D. EZELL, Freshman; 62 Greenwood Ave., Wheeling • FRANCIS G. FABER, Freshman; R.D. 4, Box 345, Tarentum, Pa.

UNDERGRADUATES

First Row:

KATHLEEN FACEMIRE, Freshman; 209 McGraw Ave., Grafton • REBECCA D. FAIX, Freshman; 5045 Carlyn Dr., Pittsburgh, Pa. • • JAMES L. FALVO, Freshman; 36 E. Katherine Ave., Washington, Pa. S. PHILLIP FARLEY, Junior; 1114 Poplar St., Mullens • JANE FARRELL, Junior; 1816 Bedford St., Cumberland, Md.

Second Row:

CHRISTINA M. FAST, Junior; 1205 West Virginia Ave., Dunbar • JAY H. FAST, Junior; 447 Grand St., Morgantown • KAREN M. FOULK, Sophomore; 207 Parkwyn St., Elizabeth, Pa. • CAROL E. FEAR, Freshman; 1600 Clifton Rd., Fairmont • STEPHEN J. FEASTER, Freshman; 896 East Ave., Shinnston.

Third Row:

SUSAN V. FEATHER, Sophomore; 454 Park St., Morgantown • SUSAN K. FEELY, Freshman; 127 Benger St., Emmans, Pa. • ROBERT S. FEEMAN, Freshman • RONALD B. FELTS, Freshman; R.D. 1, Mercer Rd., New Brighton, Pa. • EMIL F. M. FELSKI, Sophomore; 240 Gardner Ave., Weirton.

Fourth Row:

JANE L. FELSKI, Freshman; 240 Gardner Ave., Weirton • DAVID W. FELTON, Junior; 101 Edison St., Nutter Fort • PAULA K. FENWYCH, Sophomore; 420 Helen St., Weirton • SUSIE FERRANDO, Freshman; 414 Roane Ave., Clarksburg • KATHLENE A. FERRELL, Junior; 221 Dwyer La., Lewisburg.

Fifth Row:

CONCHATA G. FERRELL, Junior; Box 252½ Loudendale Rd., Charleston • FRANCIS J. FERRELLI, Junior; 3607 Lindberg St., Weirton • MARVIN R. FETTER, Freshman; 1514 Enslow Blvd., Huntington • JUDITH A. FILMORE, Junior; 5355 Taney Ave., Alexandria, Va. • NANCY M. FISCHER Sophomore; 2324 Grant Ave., St. Albans.

Sixth Row:

THOMAS C. FISHER, Sophomore; 110 Court Ave., Weston • KAY A. FLEMING, Sophomore; 1154 Lions Ave., Morgantown • ALICE M. FLINK, Freshman; 303 Sylvan Pl., Morgantown • POLLY J. FLOUER, Freshman; Union • JOAN E. FLOWERS, Junior; 3326 W. Fifth Ave., Belle.

Seventh Row:

SARAH L. FOGG, Sophomore; 126 S. Walnut St., Philippi • PAUL A. FOLFAS, Sophomore; 128 N. Sixteenth St., Wheeling • JOAN L. FOLK, Sophomore; 111 High St., Frostburg, Md. • HAROLD A. FORD; 139 Hollywood Dr., Hog, Pa. • ROBERT H. FORD, Junior; Box 53, Pursglove, Morgantown.

Eighth Row:

VICTORIA V. FORD, Freshman; 2217 Fairfield Ave., Bluefield • KENNETH J. FORDYCE, Sophomore; 145 Merrit St., Wheeling • GABRIEL C. FORNARI, Freshman; 3038 West St., Weirton • MARY S. FOSTER, Sophomore; 1104 Riverview, Weirton • THOMAS U. FOSTER, Sophomore; 8 St., Yardley, Pa.

Ninth Row:

SUSAN V. FOULK, Sophomore; 5918 Lowell, Alexandria, Va. • CLARA L. FRAGALE, Junior; 409 Ohio Ave., Clarksburg • NANCY K. FRAGALE, Freshman; 409 Ohio Ave., Clarksburg • PAT C. FRAGILE, Sophomore; 115 Lancaster, Beckley • LYNN H. FRALEY, Junior; Toy Ave., Terra Alta.

Tenth Row:

LINDA FRANGOLAKIS, Sophomore; 413 Slater St., Williamson • JACK A. FRANKLIN, Freshman; Rt. 1, Washington • CHERYL L. FRAZIER, Freshman; 9906 Holmhurst Rd., Bethesda, Md. • LINDA KAREN FRENCH, Freshman; 2227 Jefferson St., Bluefield • PAMELA L. FRENCH, Sophomore; Box 194, Jenkinjones.

UNDERGRADUATES

First Row:

DAVIS W. FRIEDMAN, Senior; 1722 Avery St., Parkersburg • HARVEY L. FRIEDMAN, Sophomore; R.D. 1, Millville, N.J. • CHRISTINE FRYXELL, Junior; Woodland Rd., Houghton, Mich. • ROBERT F. FUCCY, Sophomore; 204 Marshall St., New Cumberland • JEAN R. FULLER, Freshman; 4213 Noyes Ave., Charleston.

Second Row:

DAVID C. FUNDERBURK, Freshman; 207 Fifth Ave. South Charleston • JAMES A. GABRIEL, Freshman; 602 Pittsburgh Ave., Fairmont • CHARLES Q. GAGE, Freshman; 216 Oakhurst Ave., Bluefield • MICHAEL G. GAICH, Sophomore; 214 Eleventh St., Jeannette, Pa. • JUDITH A. GALL, Freshman; 301 S. Court St. Lewisburg.

Third Row

ALFRED A. GALLI, Freshman; 936 W. Everly St., Morgantown • RUSSELL G. GAMBER, Junior; 212 N. Thirty-Second St., Camp Hill, Pa. • RAY W. GANDEE, Freshman; 233 Central Ave., South Charleston • GAROLD K. GARRETT, Freshman; 1005 Twenty-Eighth St., Parkersburg • MARY LOU GARRISON, Sophomore; 219 Locust Dr., Beckley.

Fourth Row:

CHARLES L. GARVIN, Freshman; 310 Maple, Fayetteville • HADDEN F. GARVIN, Junior; 127 Garvin's Lane, Wheeling • PAULA B. GAYDOSH, Sophomore; 24 Maple St., Wheeling • EMANUEL GAZIANO, Junior; Box 201, Pemberton • CAROLYN E. GELDER, Freshman; Forest Hills, Wheeling.

Fifth Row:

KATHERINE F. GEORGE, Freshman; 11600 Gardenia Dr., Pittsburgh, Pa. • RENEE M. GERARD, Junior· Box 375, Grafton • J. DEE GERMAN, Junior; University Dr., Pittsburgh, Pa. • P. LESTER GHIZ, Junior; 1220 Ellen Dr., South Charleston • JOHN H. GIACOBBE, Junior; 301 N. Jefferson Ave., Canonsburg, Pa.

Sixth Row:

EARL R. GIBBS, Freshman; Rt. 1, Oregonia, Ohio • JUDITH A. GIBBS, Junior; 3 Richmond Ave., Mt. Holly, N.J. • PATRICIA A. GIBBS, Freshman; 54 Harvey Rd., Middletown, R.I. • DONNA L. GIBSON, Junior; Tunelton, Kingwood • SUSAN B. GIBSON Junior; 716 E. Green St., Oakland, Md.

Seventh Row:

WILLIAM F. GIERSCH, Junior; 5024 Kentucky St., South Charleston • MARGARET L. GILE Freshman; 2604 Riverview Dr. Parkersburg • LINDA G. GILLESPIE, Sophomore; 323 Fifth St., Belle • M. LEE GILLESPIE, Junior; Box 775, Lewisburg • PAUL J. GIORDON, Sophomore; South River Rd., New Hope, Pa.

Eighth Row:

ROBERT L. GISSY, Sophomore; 2210 Seventeenth St. Parkersburg • KAREN L. GIST Freshman; R.D. 1, Wellsburg • CAROL L. GLANCY, Junior; 2403 Avery, Parkersburg • W. L. GLASPELL Junior; C.P. Rt., West Union • MARTY J. GLASSER, Junior; 502 Maxwell, Charleston.

Ninth Row:

DEANNA GLENN, Freshman; 600 Marion, Clarksburg • CHRISTIAN S. GLOVER, Sophomore; 4810 Staunton Ave., Charleston • DOUGLAS F. GLOVER, Junior; 1406 South Ave., Princeton • JAMES W. GOCKE, Sophomore; 423 Stanley Ave., Clarksburg • DENNIS R. GODFREY, Freshman; 1907 Plum St., Parkersburg.

Tenth Row:

JANET A. GOLDCHIEN Junior; Box 303, Salem • MARY M. GOODE, Sophomore· Griffithsville • JOHN F. GOODLETT, Sophomore; 2121 Augusta St., Bluefield • JAMES E. GOODWIN, Sophomore; 125 Court St. Weston • MELINDA R. GOODWIN, Junior; 210 Waverly Way, Clarksburg.

MISS DOROTHY M. MAJOR
Dean—School of Nursing

SCHOOL OF NURSING

UNDERGRADUATES

First Row:

JOSEPH R. HAAS, Junior; 1805 Chapel Rd., Westfield, N.J. • DAVID M. HAAS, Junior; 1805 Chapel Rd., Westfield, N.J. • WALLACE I. GWINN, Freshman; 208 Summers St., Welch • NORRIS J. GWINN, Junior; Spring Dale • RICHARD M. CURTIS, Sophomore; 2944 University Ave., Morgantown.

Second Row:

DAVID F. GUNTHER, Freshman; 738 Carr Ave., Rockville, Md. • PATRICIA R. GIBBICK, Junior; 416 Orchard St., Bridgeport • STEPHEN S. GROVE, Sophomore; 219 Rosemont Ave., Martinsburg • JEFFREY A. GRIMM, Sophomore; 1714 Latrobe St., Parkersburg • VANDRA M. GRIMES; Junior; 405 Hamilton St., Summersville.

Third Row:

PATRICIA A. GRIMEK; 141 N. Manheim St., York, Pa • SPENCER P. GRIECO, Junior; 121 Betty Jane Ct., Pittsburgh 35, Pa. • JAMES P. GRIFFIN, Sophomore; 1201 Liberty St., Parkersburg • ANN C. GREYBILL, Junior; 1416 Oakmont Rd., Charleston • ROBERT E. GREENLEAF, Junior; 1526 Lewis St., Charleston.

Fourth Row:

RALPH L. GREENE, JR., Sophomore; 467 Dorsey Ave., Morgantown • LYDIA W. GREENE, Sophomore; 73 S. Kanawha St., Buckhannon • LINDA L. GRECO, Sophomore; 30 West St., Morgantown • MARY J. GRAY, Freshman; 6 Pleasant View, Wheeling • JAMES GRAY, JR., Junior; 212 McKinney St., Fairmont.

Fifth Row:

ROBERT L. GRASS, Freshman; 128 Ellison Rd., Charleston • PATRICIA E. GRANT, Freshman; Box 255, Charles Town • JUDY A. GOYNE, Sophomore; 228 Hoffman Blvd., Ashland, Pa. • GERALD L. GOULD, Junior; 10 Birch Dr., New Haven, Conn. • JAMES H. GORMAN, Freshman; 2108 Kansas Ave., McKeesport, Pa.

Sixth Row:

JERRY L. GOODEN, Junior; Rt. 4, Waynesburg, Pa. • WILLIAM D. GOODWIN, Junior; Lewisburg • THOMAS R. GOODWIN, Sophomore; 1287 W. 72 Terrace, Kansas City, Mo. • THOMAS E. GOODWIN, Freshman; 435 Evans St., Uniontown, Pa. • NANCY A. GOODWIN, Junior; 612 Country Club Rd., Fairmont.

UNDERGRADUATES

First Row:

THOMAS D. HADEN, Junior; 336 Rotary St., Morgantown • TED P. HADDOX, Junior; 134 Willoughby Ave., Huntington • DAVID C. HAGUE, Sophomore; 4304 Noyes, Charleston • STEVEN R. HAGUE, Freshman; 1361 Market St., Parkersburg • BRUCE W. HAISLIP, Sophomore; 100 Leonard St., Grafton.

Second Row:

WESLEY L. HALBRUNER, Sophomore; 1611 Ocean Ave., Brick Town, N.J. • MARTHA A. HALL, Sophomore; 886 Sherwood Rd., Charleston • SHARON A. HALL, Freshman; Box 56, Gassaway • JACQUELINE A. HALLINAN, Freshman; 810 Buckingham Rd., Cumberland, Md. • DOUGLAS A. HAMBRICK, Sophomore; Glen Jean.

Third Row:

WILLIAM R. HAMEL, Freshman; 1933 Harrison Ave., St. Albans • NANCY LYNN HAMILTON, Sophomore; 316 Joseph St., South Charleston • C. LYNNE HAMMETT, Junior; 2722 Norwood Ave., Parkersburg • MARTHA J. HAMRICK, Freshman; 608 Tomlinson Ave., Glendale • C. PAGE HAMRICK, III, Sophomore; 320 50th St., Charleston.

Fourth Row:

JOHN S. HANCOCK, Sophomore; 574 Penn Ave., Morgantown • JOSEPH DANIEL HANCOCK, Freshman; 483 Daugherty Ave., Sharon, Pa. • LEWIS H. HANKES, Junior; 406 Cleave Dr., Falls Church, Va. • RICHARD W. HANSEL, Junior; 190 Lawnside Ave., Collingswood, N.J. • AGNES M. HANSEN, Junior; 838 Under Oak Dr., Ellicott City, Md.

Fifth Row:

HENRY J. HANZO, JR., Freshman; 263 Palisade Ave., Garfield, N.J. • REBEKAH M. HARBERT, Freshman; 1014 N. Walker Ave., Princeton • DAVID C. HARDESTY, JR., Freshman; 1212 East Ave., Shinnston • WALTER H. HARDIN, II, Freshman; 408-A Ford St., South Charleston • C. STANLEY HARDMAN, Sophomore; Ridgemont Rd., Spencer.

Sixth Row:

KATHLEEN D. HARDY, Junior; 4621 West Barlind Dr., Pittsburgh 27, Pa. • BONITA LOU HARKLESS, Sophomore; 1930 Perth St., Toledo, Ohio • BARBARA H. HARNER, Junior; 117 N. Rosemont Ave., Martinsburg • CHARLES LUTHER HARNER, Freshman; 829 Snider, Morgantown • EUGENE J. HARNER, JR., Freshman; 117 N. Rosemont Ave., Martinsburg.

Seventh Row:

ROSANNE R. HARPER, Junior; Mouth of Seneca • BARBARA JANE HARR, Junior; Rt. 4, Box 60, Fairmont • ANN K. HARRINGTON, Junior; Elwood Place, Wheeling • JUDY G. HARRINGTON, Freshman; 1014 Wyoming St., Bluefield • MARY ELLEN HARRINGTON, Sophomore; Elmwood Pl., Wheeling.

Eighth Row:

GEORGEANN S. HARRIS, Sophomore; 1490 Dana Ave., Cincinnati 7, Ohio • HELEN MARION HARRIS, Freshman; 1207 Jackson Ave., Parkersburg • MARCIA ANN HARRIS, Junior; Box 71, Boomer • MARTHA M. HARRIS, Sophomore; 89 Kingwood, Morgantown • DONNA L. HARRISON, Freshman; 6209 Leslie St., Metaire, La.

Ninth Row:

JUDITH C. HARRISON, Junior; 6209 Leslie St., Metaire, La. • DALE ANNE HARRY, Freshman; 525 Hillsdale Dr., Charleston • HARRY C. HARTLEBEN, Freshman; 1602 Race St., Parkersburg • REBECCA S. HARVEY, Sophomore; 1280 Fairways Ave., Morgantown • WILLIAM T. HAVEY, Junior; 459 Dallas St., Morgantown.

Tenth Row:

ROYCE J. HARDWORTH, Freshman; 337 Rotary Ct., Morgantown • PHILLIP L. HATFIELD, Freshman; 1415 Peacock Lane, Fairmont • ROBERT V. HALL, Sophomore; North Hollow Rd., Coopersport, Pa. • JOSEPHINE HAUGHT, Sophomore; 117 Alexander, Clarksburg • CLAIR L. HAWKINS, Freshman; 47 Hartford St., Morgantown.

UNDERGRADUATES

First Row:

MARJORIE A. HAWKINS, Junior; 89 Elms St., Buckhannon • THOMAS J. HAWSE, Freshman; 216 Washington St., Moorefield • VIRGINIA C. HAY, Junior; 38 Ogden Pl., Dobbs Ferry, N.Y. • JEAN A. HAYES, Freshman; 425 Richwood Ave., Morgantown • KAREN S. HAYHURST, Sophomore; 800 Saxman St., Barrackville.

Second Row:

LAURA E. HAYHURST, Freshman; 510 Braxton St., Gassaway • ERNEST F. HAYS, Freshman; Pineville • ROBERT L. HAZLETT, Freshman; 57 Mozart Rd., Wheeling • H. EUGENE HEATER, Sophomore; Rt. 1, Box 32, Fairmont • ANNE E. HEATEN, Junior; 316 High St., Harrisville.

Third Row:

EDWARD A. HEFLIN, Sophomore; Inwood • SUSAN HEIMERT, Sophomore; 48 Van Doren Ave., Chatham, N.J. • DWIGHT C. HELDRETH, Junior; 573 S. Pike St., Shinnston • DOLORES A. HELVY, Freshman; 318 E. Fifth St., Belle • THOMAS R. HENDERSHOT, Sophomore; 30 Cedar St., Marcus Hook, Pa.

Fourth Row:

CAROL A. HENDRSON, Freshman ; 511 Highland St., South Charleston • NINA C. HENDERSON, Junior; 217 Dudding Ave., Hurricane • DAVID M. HENDRICKSON, Sophomore; 807 Bauer Ave., Charleston • JENNY S. HENRY, Junior; 1444 Washington Ave., Parkersburg • MARY A. HENSLEY, Sophomore; 217 11th St., Parkersburg.

Fifth Row:

SHARON L. HERKLE, Junior; 1309 S. Thomas St., Arlington, Va. • MICHAEL J. HERMAN, Junior; 514 Stratton St., Logan • JoANNE HERN, Sophomore; 106 Salisbury, White Sulphur Springs • SANDRA S. HERSHMAN, Freshman; Chestnut St., Lumberport • MARY LOU HERVOL, Freshman; 330 Weavertown Rd., Canonsburg, Pa.

Sixth Row:

JAMES W. HESS, Sophomore; 1383 Locust Ave., Fairmont • RICK D. HESSE, Junior; Box 188, Fayetteville • PATRICIA M. HEVENER, Junior; Arbovale • JUDY K. HICKMAN, Sophomore; Rt. 2, Box 286, Fairmont • NICK HICKMAN, Junior; 1512 15th Ave., Parkersburg.

Seventh Row:

DALLAS R. HICKS, Junior; Box 54, Prince • JUDITH R. HIGBEE, Junior; 2018 Carson St., Charleston • RICHARD R. HIGGINS, Junior; 406 Taney Ave., Frederick, Md. • PHILIP D. HIGH, Freshman; Box 103 Cherokee Dr., Moundsville • JUDITH C. HIGHTOWER, Junior; Box 633, Gary.

Eighth Row:

JO ANN HILDRETH, Sophomore; Rt. 1, Buckhannon • MARGARET HILE, Junior; Whitmar Hills, Wheeling • JOHN A. HILL, Freshman; West Union • MARIAN E. HILL, Sophomore; 1214 Grosseup Ave., Dunbar • MARY K. HILL, Freshman; Box 185, Bramwell.

Ninth Row:

T. PAUL HIMES, Sophomore; 50 Cleveland Ave., Buckhannon • RONALD G. HIMMER, Junior; 2558 Gallows Rd., Falls Church, Va. • JOHN W. HINA, Junior; 13112 Forest Hill Ave., E., Cleveland 12, Ohio • DOTTIE K. HINKLE, Junior; Mozer • JACQUELINE L. HITCHNER, Junior; 69 Wayne Rd., Bridgeton, N.J.

Tenth Row:

DAVID A. HITE, Junior; 634 Hilltop Dr., Cumberland, Md. • EMMA L. HITE, Junior; 501 S. 5th St., Clarksburg • JOHN P. HITE, Freshman; 115 Beaty Ave., Mannington • JULIE C. HOBLITZELL, Freshman; 1900 20th St., Parkersburg • PATRICIA C. HOBLITZELL, Sophomore; 1900 20th St., Parkersburg.

UNDERGRADUATES

First Row:

MIRIAM HODGES, Sophomore; 212 Virginia Ave., Clarksburg • SHIRLEY A. HOENER Sophomore; 636 S. 22nd St., Quincy, Ill. • ROBERT A. HOFFBERGER, Junior; 5804 Beverly Rd., Brooklyn, N.Y. • ALBERT HOFFMAN, Sophomore; 325 Point St., Clarksburg • FRANK S. HOFFMAN, Junior; 4 Berwyn Pk., Lebanon, Pa.

Second Row:

SHARYN HOFFMAN, Freshman; 3902 Palisades Dr., Weirton • SUSAN HOFSTETTER, Junior; 304 Wilson Ave., Morgantown • FRAN HOGGARD, Junior; 105 JoAnn Dr., Portsmouth, Va. • MARY L HOLLAND, Junior; 103 Main St., Ripley • ANNIE HOLT, Junior; 1237 Lions Ave., Morgantown.

Third Row:

JEAN D. HOLTER, Freshman; 1334 Anderson Ave., Morgantown • BARBARA A. HOOD, Freshman; 1212 Evergreen Rd., Wilmington, Del. • SUSAN A. HOOD, Freshman; Rt. 2, Morgantown • ANN HOPKINS, Sophomore; 600 Braxton St., Gassaway • DAVID W. HORNER, Freshman; 701 Warm Springs Ave., Martinsburg.

Fourth Row:

HARRY HORNISH, Freshman; 1109 Broadway, Parkersburg • CHERYL S. HORTON, Freshman; Rockley Hgts., Morgantown • CHARLES HOUCHINS, Junior; Box 44, Fayetteville • DORTHEA D. HOUCK, Junior; 219 High St., Kingwood • DEBORAH HOUGLAND, Sophomore; 141 N. Central Ave., Canonsburg, Pa.

Fifth Row:

ROCHELLE HOUZE, Sophomore; 417 Pocahontas St., Morgantown • LUCINDA HOWARD, Freshman; Morgan St., Waynesburg, Pa. • THOMAS HOWELL, Junior; War • LAUREL HOWERY, Freshman; 312 Hartley Ave., Beckley • CHRYSTYNE HOYER, Freshman; 1303 Alger Rd., Falls Church, Va.

Sixth Row:

RALPH HUBER, Sophomore; Garmish-Partenkirchen, Germany • MICHAEL J. HUDAK, Sophomore; 322 Valview Dr., Duquesne, Pa. • KAY HUDKINS, Junior; 214 Bedford St., Ravenswood • DOUGLAS HUFF, Junior; 352 Locust St., New Martinsville • NANCY HUFF, Freshman; 2310 Liberty St., Parkersburg.

Seventh Row:

MARY HUFFMAN, Freshman; Carskadon Rd., Keyser • CHARLENE F. HUGHES, Sophomore; 316 Mankin Ave., Beckley • FAYE C. HUGHES, Sophomore; Rt. 1, Farmington • JANET M. HUGHES, Freshman; Looneyville • ROBERT HUGHES, Sophomore; 26 Lee Dr., Wheeling.

Eighth Row:

JOY HUMPHRIES, Junior; 1414 Quarrier St., Charleston • PAUL HUNDLEY, Junior; Box 585, Rainelle • MARY A. HUNTER, Freshman; 3700 Washington Ave., Charleston • LINDA L. HUPP, Sophomore; 930 Coleman Ave., Fairmont • JIM HUTCHINSON, Sophomore; Rt.1, Kenna.

Ninth Row:

JO A. HUTCHINSON, Freshman; 106 Warren Rd., Fairmont • JULIA HUTCHINSON, Junior; 114 W. 4th St., Beckley • LARRY E. HUTTON, Sophomore; 203 Grant St., Newell • MARILYN HUTZ, Sophomore; 130 Virginia Ave., Uniontown, Pa. • NANCY HUTZ, Junior; 130 Virginia Ave., Uniontown, Pa.

Tenth Row:

JOHN HYDE, Junior; R.D. 1, Box 151, Carmichaels, Pa. • JACOB HYER, Junior; Barron Ave., Elkins • MAMIE IAQUINTA, Sophomore; 1107 N. 19th St., Clarksburg • JOHN C. ICE, Freshman; 267 Locust St., New Martinsville • WILLIA B. INGRAHAM, Freshman- 815 Third, Williamstown.

First Row:

CLAUDIA A. IRWIN, Sophomore; 915 N. Meadowcroft, Pittsburgh, Pa. • BARBIE A. JACKSON, Sophomore; Country Club Estates, Weirton • CAROLYN H. JACOBS, Sophomore; 224 Lebanon Ave., Morgantown • NANCY L. JACOBS, Freshman; 5764 Clark Ave., Bethel Park, Pa. • AMELIA M. JAMES, Sophomore; 209 Bosworth St., Philippi.

Second Row:

BEN H. JAMES, Sophomore; 1003 Neville St., Beckley • MARY K. JAMES, Junior; Box 417 Crab Orchard • MARSHALL H. JARRETT, Sophomore; 2020 Washington St., Bluefield • JULIE ANN JARVIS, Freshman; 504 Johnson Ave., Bridgeport • FRED BERNARD JEFFRIES, JR., Freshman; Rt. 2, Jane Lew.

Third Row:

JAMES JOSEPH JIOIO, Junior; 122 Railroad St., Latrobe, Pa. • DAVID L. JOHNS, Sophomore; 911 Sunset Dr., Bridgeport • DEBORAH A. JOHNSON, Junior; 4202 Japonica Lane, Charleston • PERRY E. JOHNSON, Junior; 901 Farms Dr., Fairmont • RICHARD L. JOHNSON, Junior; Box 451, Point Pleasant.

Fourth Row:

RICHARD M. JOHNSON, JR., Sophomore; 513 Cornelius Ave., Berkeley Springs • VIRGINIA R. JOHNSON, Junior; 443 Peebles St., Pittsburgh, Pa. • WILLIAM R. JOHNSON, Sophomore; 507 A. Lory, Charleston • FRANK E. JOLLIFE, Sophomore; 79 West Jefferson, Morgantown • RUTH ELLEN JOLLIFE, Freshman; 1101 4th St., New Martinsville.

Fifth Row:

DAVIS C. JONES, Junior; R.D. 6, Gettysburg, Pa. • JANE H. JONES, Freshman; 709 Park St., Morgantown • JOHN W. JONES, II, Freshman; 202 Ridgley Rd., Glem Burnie, Md. • LYNDA A. JONES, Freshman; 3701 Woodlawn Way, Weirton • PHILIP C. JONES, Freshman; R.D. 6, Gettysburg, Pa.

Sixth Row:

WILLIAM A. JONES, JR., Junior; 412 Grand St., Morgantown • JOHN D. JORDAN, Freshman; Flatwoods • MIKE J. JOSEPH, Freshman; 120 Euclid Ave., Wheeling • EARL THOMAS JOY, Junior; 916 Second Ave., New Cumberland • JOHN L. JUDY, Junior; 34 Grove, Petersburg.

UNDERGRADUATES

SCHOOL OF MEDICINE

C.K. SLEETH
Dean—School of Medicine

UNDERGRADUATES

First Row:

FRANK HENRY JULIAN, Junior; 4109 Baber St., Cleveland, Ohio • WILLIAM T. KAISER, Junior; 119 N. 23rd St., Wheeling • NANCY K. KALLAM, Junior; 3512 Noyes Ave., Charleston • JAY F. KAMINECK, Freshman; 12 Windvale Dr., Pittsburgh, Pa. • SUZANNE KANE, Sophomore; 1 E. Garden Lane, Fairmont.

Second Row:

DAVID A. KAPPEL, Sophomore; Rt. 2, Box 100, New Martinsville • WILLIAM M. KARR, Sophomore; Clendedin • JOHN M. KARRAS, Sophomore; 1106 Valley View Ave., Wheeling • HERBERT L. KASUN, Junior; 1712 3rd St., Moundsville • MARY PAT KASUN, Freshman; 1110 Louden Hgts. Rd., Charleston.

Third Row:

SONDRA G. KAUFMAN, Sophomore; Rt. 4, Box 174, Buckhannon • DOUGLAS W. KEADLE, Junior; 2004 Piedmont Rd., Charleston • SHARON L. KEAG, Freshman; 2311 Woodland Ave., South Charleston • JON A. KEESTER, Sophomore; 17 Meade St., Buckhannon • BARBARA A. KEITH, Freshman; Leatherwood Lane, Wheeling.

Fourth Row:

LOUIS K. KEITH, Freshman; Box 184, Lewisburg • PEGGY JANE KEITH, Junior; Liberty Ave., Buckhannon • HARRIS KELLER, Freshman; 432 W. Berkeley, Uniontown, Pa. • MICHAEL B. KELLER, Sophomore; 710 N. Queen St., Martinsburg • BRUCE S. KELLY, Freshman; 173 Glenwood Rd., Wheeling.

Fifth Row:

MARY JO KELLY, Freshman; 210 McClelland Rd., Canonsburg, Pa. • CHARLES F. KENAMOND, II, Junior; 60 Warwood Terr., Wheeling • NADA J. KENAMOND, Junior; 138 Clearview Ave., Wheeling • EARL G. KENDRICK, JR., Junior; 201 College, Princeton • JOHN E. KENNA, Sophomore; 313 Scenic Dr., St. Albans.

Sixth Row:

KEITH S. KENNEDY, Sophomore; 152 W. Mowry Rd., Monaca, Pa. • WILLIAM L. KENNELL, Junior; 2300 MacCorkle, Charleston • JAMES W. KERSHNER, Junior; 355 Rockaway Rd., Charleston • HAMIL C. KESSEL, JR., Freshman; 109 Bellevue Lane, Beckley • JAMES W. KESSEL, Freshman; 201 Central Ave., Logan.

Seventh Row:

GLENN W. KIGER, Sophomore; Rt. 1, Williamstown • VAUGHN LEE KIGER, Sophomore; 424 Grand St., Morgantown • CLYDE A. KILE, Junior; Cabins • DAPHNE L. KILLEN, Sophomore; 575 Sherman Ave., Waynesburg, Pa. • ANN C. KILLINGSWORTH, Junior; 939½ W. Pike St., Clarksburg.

Eighth Row:

JOHN H. KILMER, JR., Junior; 1126 W. King St., Martinsburg • DELBERT L. KIMBLER, Freshman; 502 Trace, Holden • SANDRA K. KIMMONS, Freshman; Valley Grove • SUE A. KINDELBERGER, Junior; 128 N. 18th St., Wheeling • BARBARA J. KING, Junior; 32 Briar Cr., Dunellen, N.J.

Ninth Row:

MARILYN J. KING, Freshman; 1343 N. State, Rt. 2, New Martinsville • SUSAN A. KING, Junior; 1343 N. State, Rt. 2, New Martinsville • ARTHUR R. KINGDON, Freshman; 618 Rinehart Ave., Mullens • ROBBIN S. KIRBY, Freshman; 523 44th St., Vienna • MARY R. KIRCHGESSNER, Junior; 155 Miller St., Wheeling.

Tenth Row:

JOHN A. KISH, Sophomore; 22 Vine St., Welch • RACHETTA P. KISONY, Freshman; 1304 Peacock Lane, Fairmont • JUDITH L. KLINGBERG, Freshman; 636 Bellaire Ave., Morgantown • MARY F. KNAPP, Junior; 2109 21st St., Nitro • PHILIP G. KNIERIM, Freshman; 1915 Decatur Ave., Wheeling.

UNDERGRADUATES

First Row:

JOSEPH L. KNIGHT, Junior; 1108 E. Pike, Shinnston • JOAN C. KNIPPING, Junior; 16 Keenan Pl., Morris Plains, N.J. • DOROTHY A. KNOLL, Freshman; 1403 Meadowbrook Dr., Pt. Pleasant • MARCELLA KNOTTS, Freshman; Grafton • CAROL A. KNUDSON, Freshman; 965 Zerkle St., St. Albans.

Second Row:

LADD M. KOCHMAN, Sophomore; 1000 Fairview Rd., Hagerstown, Md. • INGRID H. KOEHLER, Sophomore; 15 Palm Beach Ave., White Sulphur Springs • WALTER KOERBER, Junior; 512 Overbrook Rd., Baltimore, Md. • THEODORE W. KOKOCHAK, Sophomore; Box 182, R.F.D. 1, Weirton • ARTHUR B. KORBEL, Junior; 712 Preston Rd., East Meadow, Long Island, N.Y.

Third Row:

ALAN KRAVITZ, Junior; 333 W. State St., Trenton, N.J. • WILLIAM C. KREILING, Junior; 5529 Hillen Rd., Baltimore, Md. • JOHN R. KRIEGER, Sophomore; 6285 Aracoma Rd., Huntington • CAROLE KRIESEL, Sophomore; 435 Center St., Morgantown • LOIS P. KUHN, Junior; Rt. 3, Box 166-A, Mannington.

Fourth Row:

JOSEPH L. KUYKENDALL, Sophomore; Rt. 9, Box 341, Morgantown • THOMAS LACARIA, Freshman; 1633½ Ravina Rd., Charleston • DWIGHT LACY, Junior; 102 Cardinhi Pl., Fairmont • CAROLYN LADD, Junior; 814 Jefferson Ave., Huntington • DOUGLAS J. LADISH, Junior; 711 Virginia St., South Charleston.

Fifth Row:

LARRY . LAKO, Junior; 1371 Hayden, E. Cleveland, Ohio • MAURITA D. LaLONDE, Freshman; V.A. Center, Martinsburg • ALICE J. LAMBERT, Junior; 833 Spring Rd., Charleston • CHRISTINE LANGFITT, Junior; 1511 Grosscup Ave., Dunbar • JANICE LANGFITT, Freshman; 1511 Grosscup Ave., Dunbar.

Sixth Row:

WILLIAM LASH, Sophomore; 603 Warwood Ave., Wheeling • LEE A. LAWSON, Sophomore; 1436 Penlaw Dr., Fairmont • MARTHA LAWSON, Junior; 313 Dodd, Middlebourne • DENNES E. LAWTHER, Junior; Box 506, Manor, Pa. • ROBERT E. LAWYER, Junior; 230 Emerson Ave., Weirton.

Seventh Row:

DALE A. LEATHERMAN, Sophomore; Berkeley • RODNEY LEATHERS, Junior; 93 Walker St., Massapequa Pk., Long Island, N.Y. • EDWARD A. LEBOWITZ, Sophomore; 160 Huntington Terr., Newark, N.J. • JAMES B. LEE, Junior; 700 Pocahontas Ave., Ronceverte • DOLORES A. LEESON, Junior; 2212 36th St., Parkersburg.

Eighth Row:

VELMA LEGG, Junior; Box 617, Drennen • ANN LEHMAN, Freshman; 708 Mt. Vernon Ave., Fairmont • MARTHA J. LEMBRIGHT, Freshman; 555 E. Milton, Alliance, Ohio • VIRGINIA LEMON, Sophomore; Box 695, Lewisburg • CHARLES L. LEONARD, Sophomore; Kerens Hill, Elkins.

Ninth Row:

STEPHEN LEPORE, Sophomore; 22 Hamilton Ave., Wheeling • ELEANOR LESLIE, Sophomore; Shawnee Hills, Wheeling • JAMES A. LESLIE, Freshman; 1320 Fayette, Hinton • LESTER E. LEVY, Freshman; 1099 Madison Ave., Lakewood, N.J. • LUCIEN G. LEWIN, Sophomore; 351 Spruce St., Morgantown.

Tenth Row:

JACK E. LEWIS, Junior; 2807 Chandler Dr., Pt. Pleasant • JAMES LEWIS, Sophomore; 4828 Rolling Hills Rd., Pittsburgh • JOYCE L. LEWIS, Sophomore; Box 217-A R.R. 1, Martinsburg • JUDITH R. LEWIS, Junior; 500 Porter Ave., Scottdale, Pa. • ROBERT L. LEWIS, Sophomore; Box 397, Pineville.

UNDERGRADUATES

First Row:

DAVID P. LILLY, Sophomore; 365 Central Ave., South Charleston • ANITA LILYA, Sophomore; 628 Lynn Ave., Weirton • CAROL LINDAMOOD, Junior; Logan • MARY E. LINDSAY, Sophomore; 1901 Washington Ave., Parkersburg • PHYLLIS A. LINGER, Sophomore; Huttonsville.

Second Row:

LORETTA J. LISOWSKI, Sophomore; 59 Duncan Ave., Crafton, Pa. • ROY R. LITTKE, JR., Sophomore; 611 Rosemont Ave., South Charleston • ANTHONY J. LITWINKO, Sophomore; 807 33rd St., Vienna • CAROL M. LITZ, Freshman; 2630 Belvue, Bluefield • WILLIAM T. LIVELY, III, Freshman; 1542 Summit Dr., Charleston.

Third Row:

GARY A. LIVENGOOD, Junior; Box 291, Terra Alta • CARLYN S. LOAR, Junior; 127 Philadelphia Ave., Bridgeport • BARTON C. LOAR, Junior; 1081 Koontz Ave., Morgantown • JOHN C. LOBERT, Sophomore; Box 942, W. Logan • RAY E. LOCKRIDGE, Sophomore; Rt. 2, Staunton, Va.

Fourth Row:

JOAN T. LEMBARDO, Freshman; Kimball • RICHARD T. LONDEREE, Sophomore; 1503 Autumn Rd., Charleston • THOMAS E. LONGMIRE, Freshman; 8th Willowbrook, Parkersburg • BARBARA J. LOUDEN, Freshman; 431 McKinley, Charleston • ARNOLD H. LOVE, III, Rt. 4, Box 334, Altoona, Pa.

Fifth Row:

HARRY M. LOVE, Junior; 2101 Lincoln Ave., Point Pleasant • MARTHA M. LOVE, Freshman; 116 Richard Dr., Pittsburgh 37, Pa. • BETTY C. LOVELL, Freshman; 5209 Virginia Ave., Charleston • SALLY W. LOWE, Freshman; 3906 Maple St., Wheeling • NANCY S. LOWTHER, Freshman; Box 788, Clarksburg.

Sixth Row:

OLIVER HERBERT LOYD, Freshman; 216 Forest Cr., South Charleston • NICOLAS B. LOZANO, Junior; 1103 Livingston Ave., Charleston • ANDY LUCAS, Sophomore; Box 390, Beckley • LENORE V. LUCAS, Sophomore; 1218 10th Ave., Huntington • SHARON K. LUCHSINGER, Sophomore; 150 Wagner Rd., Morgantown.

Seventh Row:

ROBERT L. LUDWIG, Sophomore; 412 Bridge St., Ripley • CAROLYN A. LUGAR, Freshman; 603 Park St., Morgantown • JOHN D. LYONS, 2317 Highland Rd., Parkersburg • JAMES J. MacCALLUM, Freshman; 169 Nathan Ave., Madison • BARBARA K. McCANE Freshman; 443 Jefferson, Morgantown.

Eighth Row:

JAMES H. McCAULEY, Sophomore; 111 Pine St., Petersburg • GARY A. McCLELLAN, Sophomore; West Hamlin • LINDA G. McCLELLAND, Junior; Box 417, Moundsville • MEREDITH A. McCLELLAND, Sophomore; 231 Lee Ave., Horseheads, N.Y. • GARLAND ANN McCLUNG, Freshman; Box 395, Charlton Heights.

Ninth Row:

MARY JANE McCLUNG, Freshman; 2401 Norris Ave., Belpre, Ohio • PATRICIA A. McCONNELL, Junior; 419 Green Hill Rd., Butler, N.J. • JAMES W. McCRACKEN, Freshman; English • RICHARD A. McCRORY, Freshman; 1012 Garfield, Roscoe, Pa. • SALLY BIDDLE McCUE, Junior; 3480 Roseland Ave., Parkersburg.

Tenth Row:

GARY L. McCULLOUGH, Junior; 108 McDougal Dr., Pennsboro • JAMES RANDALL McCUTCHEON, Sophomore; R.F.D. 1, Reedy • LUSTER CLARK McCUTCHEON, Junior; Holly Dr., Gaithersburg, Md. • PHYLLIS J. McCUTCHEON, Sophomore; Rt. 1, Reedy • ROBERT G. McDANIEL, Graduate Student; 306 Concord St., Clarksburg.

CHARLES T. HOLLAND
Dean—School of Mines

SCHOOL OF MINES

UNDERGRADUATES

First Row:

KAREN McDIFFETT, Freshman; R.D. Box 58, Hopwood, Pa. • ALICIA A. McDONALD, Sophomore; Rt. 2, Box 82-A, Jane Lew • JOHN M. McGUIRE, Sophomore; 1610 Dewey St., Parkersburg • JUDY E. McGUIRE, Junior; 135 Waitman St., Morgantown • ROBERT B. McHENRY, Junior; 1714 Oak St., Parkersburg.

Second Row:

JUDITH A. McINTYRE, Freshman; 829 Benoni Ave., Fairmont • WILLIAM E. McINTIRE, Junior; 514 Lloyd St., Summersville • SHARON L. McINTIRE, Junior; 1216 Elmhurst, Weirton • SUSAN E. McKINNEY, Freshman; 409 Park St., Bridgeport • SHARYN C. McLAUGHLIN, Sophomore; 612 E. Mahoning St., Punxsutawney, Pa.

Third Row:

LILLIAN A. McMILLIN, Junior; Pittsburgh, Pa. • SUE P. McMULLIN, Sophomore; 709 Parkway, Bluefield • JOHN HOWARD McNAIR, JR., Freshman; 42 S. Colony Rd., Newport News, Va. • KATHLEEN E. McNAMEE, Sophomore; 524 4th St., Monongahela, Pa. • ROBERT R. McPEEK, Freshman; 3306 3rd Ave., Parkersburg.

Fourth Row:

EMILY L. McPHAIL, Freshman; Parkview, Grafton • SANDRA S. McPHERSON, Sophomore; 650 Galway Dr., Bethal Park, Pa. • PATRICIA E. McQUADE, Junior; 51 A Ave., Richwood • THOMAS A. McQUADE, Freshman; 51 A Ave., Richwood • JOHN R. McWHORTER, Sophomore; 115 Waverly Way, Clarksburg.

Fifth Row:

RONALD D. MACE, Junior; 1033 Latrobe St., Parkersburg • JOHN A. MATTOX, Sophomore; Box 236, Mullens • MARTHA Y. MADRID, Special Undergraduate; Morgantown • LAWRENCE MAGID, Junior; 264 VanNostrand Ave., Jersey City, N.J. • ALLEN R. MAHONEY, Freshman; 307 Temple St., Berkley.

Sixth Row:

ELLEN J. MAJOR, Junior; 407 Morrison Dr., Pittsburgh, Pa. • JAMES E. MALONE, Junior; 207 E. Elder St., Maryland • MARGARET MANN, Junior; 11 Vest Pl., Charleston • ALICE M. MANNING, Sophomore; 812 Price St., Morgantown • LINDA S. MARCHLENSKI, Sophomore; 4500 Water St., Wheeling.

UNDERGRADUATES

First Row:

JOAN G. MARKHAM, Junior; 829 Scenic Dr., Charleston • MARTHA J. MAROVICH, Sophomore; 3700 Lindberg Way, Weirton • NEILL R. MARSHALL, Sophomore; 382 Forest Ave., New Martinsville • RICHARD J. MARTHA, Sophomore; 3317 Longbow Dr., Wilkinsburg, Pa. • DANIEL O. MARTIN, Junior; 1729 Louden Hgts., Charleston.

Second Row:

GLORIA T. MARTIN, Junior; 35 Endler Ave., Romney • JOHN P. MARTIN, Junior; 8 Brown Dr., Trenton, N.J. • MARYELLEN MARTIN, Sophomore; 620 McKinley Ave., Morgantown • RAY MARTINELLI, Junior; 104 Deya St., Weirton • LOUIS A. MARTINO, Junior; 704 Mulberry Ave., Clarksburg.

Third Row:

JOHN H. MASENHEIMER, Sophomore; 504 S. Franklin St., Hanover, Pa. • WILLIAM MASON, Junior; 1012 Moran Ave., Mullens • BRENDA MASSIE, Junior; 131 Dexter Ave., Beckley • MICHAEL MATHENY, Freshman; 1435 22nd St., Parkersburg • MAYES MATHEWS, Junior; Star Rt. 2, Cameron.

Fourth Row:

NIKKI MATIJEVICH, Sophomore; 253 Wetzel St., Weirton • LINDA MATTHEWS, Junior; 122 Ridenour, Clarksburg • MARTHA J. MATTINGLY, Junior; 2215 Oakdale Ave., South Charleston • RICHARD W. MATZKO, Junior; 7-C Elm St., Pittsburgh, Pa. • ISAAC MAXWELL, Junior; Box 218, Lost Creek.

Fifth Row:

MARY MAYER, Junior; 128 Dodge Ct., Clarksburg • SUSAN J. MAYERS, Sophomore; 132 Broadview Ave., Fairmont • EDWARD M. MAZUR, Freshman; R.F.D. 1, Box 5a, Washington, Pa. • GARY R. MAZZA, Junior; 1112 20th St., Niagra Falls, N.Y. • JOSEPH MAZZEI, Sophomore; 213 Hazelwood Ave., Nutter Fort.

Sixth Row:

VINCENT J. MAZELLA, Junior; 5314 Ohio, South Charleston • JOHN O. MEADOWS, Junior; 829 Poplar Dr., St. Albans • NANCY MEADOWS, Sophomore; 226 Church St., Lewisburg • SARAH R. MEEK, Freshman; 376 Grant St., New Martinsville • BARBARA MELTON, Freshman; 1200 Harper Rd., Beckley.

Seventh Row:

SUSAN MELVIN, Sophomore; 253 Caryl Dr., Pittsburgh, Pa. • GEORGE T. MENAS, Junior; 3861 Marion Ave., Weirton • DONNA L. MENDISH, Freshman; Lewis St., Brownsville, Pa. • ESTA MENSORE, Sophomore; 234 North St., New Martinsville • CHRISTINE MENTZER, Freshman; 2405 Harrison Ave., Parkersburg.

Eighth Row:

THOMAS MERAVI, Junior; 279 Prospect Ave., W. Orange, N.J. • FRANCES MERCER, Freshman; 611 4th St., St. Mary's • JAMES MEREDITH, Freshman; 116 Owings St., Weirton • THOMAS MESSMORE, Freshman; 1050 Beverly Hills, Fairmont • PAUL T. MEYERS, Junior; 542 Elknod Lane, Johnstown, Pa.

Ninth Row:

JUDITH MEYN, Freshman; 25 Austin Ave., Wheeling • JANE MICHAEL, Junior; 824 15th Ave., Marlinton • JEAN E. MICHAEL, Sophomore; Box 94, Farmington • BLANE M. MICHAEL, Junior; Antioch • VICKI MILES, Junior; 11 2nd Ave., Montgomery.

Tenth Row:

CHARLES P. MILLER, Freshman; 421 Highland Ave., Oak Hill • CINDY MILLER, Freshman; 205 Duke, Shepherdstown • DIANN MILLER, Freshman; R.F.D. 5, Somerset, Pa. • HOWARD MILLER, Freshman; 4500 Conn. Ave., N.W., Washington, D.C. • IRWIN A. MILLER, Junior; 727 Mulberry Ave., Clarksburg.

UNDERGRADUATES

First Row:

JOHN MILLER, Junior; 600 Reed St., Parkersburg • JUDITH MILLER, Junior; R.F.D. 2, Harrisburg, Pa. • LARRY MILLER, Junior; Smithville • MARGARET MILLER, Sophomore; R.F.D. 1, New Cumberland • MARSHALL MILLER, Junior; 2611 Valley View, Bluefield.

Second Row:

PAULA MILLER, Freshman; 1549 University Ave., Morgantown • SHARON MILLER, Junior; Rt. 1, Moatsville • SUE MILLER, Junior; 420 Clark St., Shinnston • TRECLA MILLER, Sophomore; Inwood • CAROL MILLETTE, Junior; 2644 N. 96th St., Wauwatosa, Wis.

Third Row:

G. STEVE MILLHOUSE, Freshman; 1428 Lewis St., Charleston • DEBORAH MILLS, Junior; 141 Hickory Rd., Charleston • JOAN MILLS, Sophomore; Box 88, MacArthur • JUDITH B. MILLS, Sophomore; 235 Ridgecrest, Bluefield • SHEILA MILLS, Sophomore; 141 Hickory Rd., Charleston.

Fourth Row:

MICHAEL MINTER, Freshman; 429 Hull St., Beckley • DIANA MINTIER, Freshman; 127 E. College St., Waynesburg, Pa. • HAROLD MITCHELL, Junior; Franklin • JUDY A. MITCHELL, Freshman; N. Main St., Franklin • MARY MONDALA, Junior; 1123 N. Milwaukee Ave., Chicago, Ill.

Fifth Row:

LINDA MONINGER, Junior; R.F.D. 1, Sycamore, Pa. • ELIZABETH K. MOORE, Junior; 1614 Ridgeview Dr., Charleston • ROBERT MOORE, Junior; 915 W. 2nd St., Charleston • SUNDAY MOORE, Freshman; Box 367, Clendenin • THOMAS MOORE, Freshman; 1707 Massey Circle, South Charleston.

Sixth Row:

THOMAS B. MOORE, Junior; Box 415, Shinnston • TRINA MOORE, Freshman; 502 Ft. Hill Dr., E., Charleston • CAROLINE MORGAN, Sophomore; Club Crest Rd., Fairmont • FREDERICK MORGAN, Sophomore; 230 Ashby Ave., Charleston • RALPH MORRISEY, Sophomore; 755 Broughton St., Pittsburgh, Pa.

Seventh Row:

JIM MORRISON, Sophomore; 1017 Emerson Ave., Parkersburg • KATHY MORT, Sophomore; 3508 Elmwood Lane, Weirton • RONALD MORTIMER, Sophomore; 3320 York, Weirton • REBECCA MOSS, Freshman; 1834 Woodmont Rd., Huntington • NANCY MOWERY, Junior; Franklin.

Eighth Row:

JOHN MOYLE, Freshman; Hazlett, Wheeling • RICHARD MULL, Sophomore; R.F.D. 2, Brewster, N.Y. • SARA MULLETT, Sophomore; Ridge Rd., Library, Pa. • DAVID MULLIGAN, Junior; 714 Barbara St., New Cumberland, Pa. • FROSTIE MULLINS, Sophomore; 317 Riverdrive, Logan.

Ninth Row:

LARRY D. MULLINS, Junior; Nettie • MEREDITH P. MUNDY, Sophomore; 1515 Bairna Rd., Charleston • PATRICIA L. MURPHREE, Freshman; 904 Maple Ave., Mullens • ROBERT J. MURRELL, Sophomore; 1714 Latrobe St., Parkersburg • CLAIR L. MYERS, Sophomore; 197 Greenville St., Clarion, Pa.

Tenth Row:

JANET C. MYERS, Freshman; 407 Washington Ave., Glen Dale • JUDITH A. MYERS, Junior; Rt. 3, Berkeley Springs • MARY B. MYERS, Freshman; 168 Kirkpatrick Ave., Leechburg, Pa. • TIMOTHY O. MYERS, Freshman; 730 Lewis Ave., Charleroi, Pa. • WINIFRED T. MYERS, Freshman; 1709 Lorre Dr., Rockville, Md.

UNDERGRADUATES

First Row:

JOSEPH R. NAILLER, Freshman; 249 Dormont, Morgantown • CHARLES JAY NAPIER, Junior; 42 Sunset Blvd., Williamson • LINDA GAIL NAYLOR, Sophomore; 27 Second St., Youngwood, Pa. • CYNTHIA P. NEAL, Junior; E. Rainelle • JANET C. NEATHAWL, Freshman; 504 E. Washington St., Lewisburg.

Second Row:

RICHARD J. NELSON, Freshman; 2770 Westmoor, Rocky River, Ohio • ROGER L. NELSON, Junior; 44 Rogedale Ave., Summit, N.J. • VERNON C. NELSON, Sophomore; 1321 Country Club Rd., Monongahela, Pa. • ROBERT C. NERHOOD, Sophomore; 801 S. Samuel St., Charles Town • JOSEPH G. NESBITT, Sophomore; 1909 Juliana St., Parkersburg.

Third Row:

GALE M. NESIUS, Sophomore; 72 Wilson Ave., Morgantown • JANE M. NESIUS, Sophomore; 72 Wilson Ave., Morgantown • LINDA S. NESTOR, Freshman; 201 Pike St., Philippi • RAYMOND C. NETZEL, Sophomore; 325 Maxwell Dr., Pittsburgh, Pa. • SHARON LYNNE NIBERT, Junior; Apple Grove.

Fourth Row:

JUDY A. NICCOLAI, Freshman; 478 McKee Ave., Monessen, Pa. • SUSAN E. NICHOLAS, Sophomore; 5906 5th Rd., N., Arlington, Va. • JAMES C. NICHOLAS, JR., Junior; Park Ave., Beverly, N.J. • NANCY O. NICHOLS, Freshman; 856 Chester Rd., Charleston • LINDA A. NIXON, Sophomore; 954 28th St., Parkersburg.

Fifth Row:

NIKKI S. NIXON, Sophomore; 800 Virginia Ave., Fairmont • JUDITH A. NOBLE, Sophomore; 118 Highland, Point Pleasant • ROBERT B. NOLAND, 600 Commerce St., Wellsburg • THOMAS V. NOLL, 6 Cross St., Mozart, Wheeling • MARY R. NORMAN, Sophomore; Elk Garden.

Sixth Row:

WILLIAM G. NORMAN, JR., Sophomore; 106 Cardinal Pl., Fairmont • CHARLES W. NORTEMAN, Junior; 47 Romney Rd., Wheeling • DAVID ALAN NOTTINGHAM, Sophomore; 304 Willey, Morgantown • ROBERT O. NULL, Junior; 161 Circle Dr., Weirton • DANNY W. NUNLEY, Sophomore; Box 125, Quinwood.

Seventh Row:

NANCI L. NUNN, Junior; 19 Bruxton, Somerset, Mass. • DAVID S. NUTT, Freshman; 955 Pike St., Clarksburg • SHARON L. O'CONNOR, Freshman; Rt. 4, Parkersburg • MARY K. O'DELL, Sophomore; Box 93, Fairview • SUSAN A. OGG, Freshman; Box 418, Charlton Heights.

Eighth Row:

JOSEPH A. O'KANE, Freshman; 458 Main St., Wheeling • NANCY K. OLASH, Freshman; 908 Phoenix Ave., Chester • LOUIE OLIVE, Box 1082, 119 W. 6th Ave., Williamson • DOMINICK M. OLIVERIO, Freshman; 215 Park Ave., Clarksburg • SAMUEL R. OLIVERIO, Junior; Station C., Clarksburg.

Ninth Row:

MARY M. OLVER, Junior; 5210 Washington Ave., Charleston • KATHY D. O'MEARA, Sophomore; 18 Crestwood Pl., Hillsdale, N.J • JAMES E. ONEACRE, 110 Russell Ave., New Martinsville • J. KEVIN ORR, Sophomore; 100 Avondale Rd., Fairmont • BEVERLY A. OSBORNE, Freshman; 1548 Autumn Rd., Charleston.

Tenth Row:

MORRELL B. OURS, Sophomore; Box 177, East Bank • ROBERT F. PACK, Junior; 240 Edgington L., Wheeling • CHARLES H. PADDEN, Sophomore; 3942 Hanlin Way, Weirton • MARILYN J. PALADINO, Freshman; 565 N. 3rd St., LaVale, Md. • EUGENE F. PALCIC, Junior; 100 Jenny Lane, Weirton.

UNDERGRADUATES

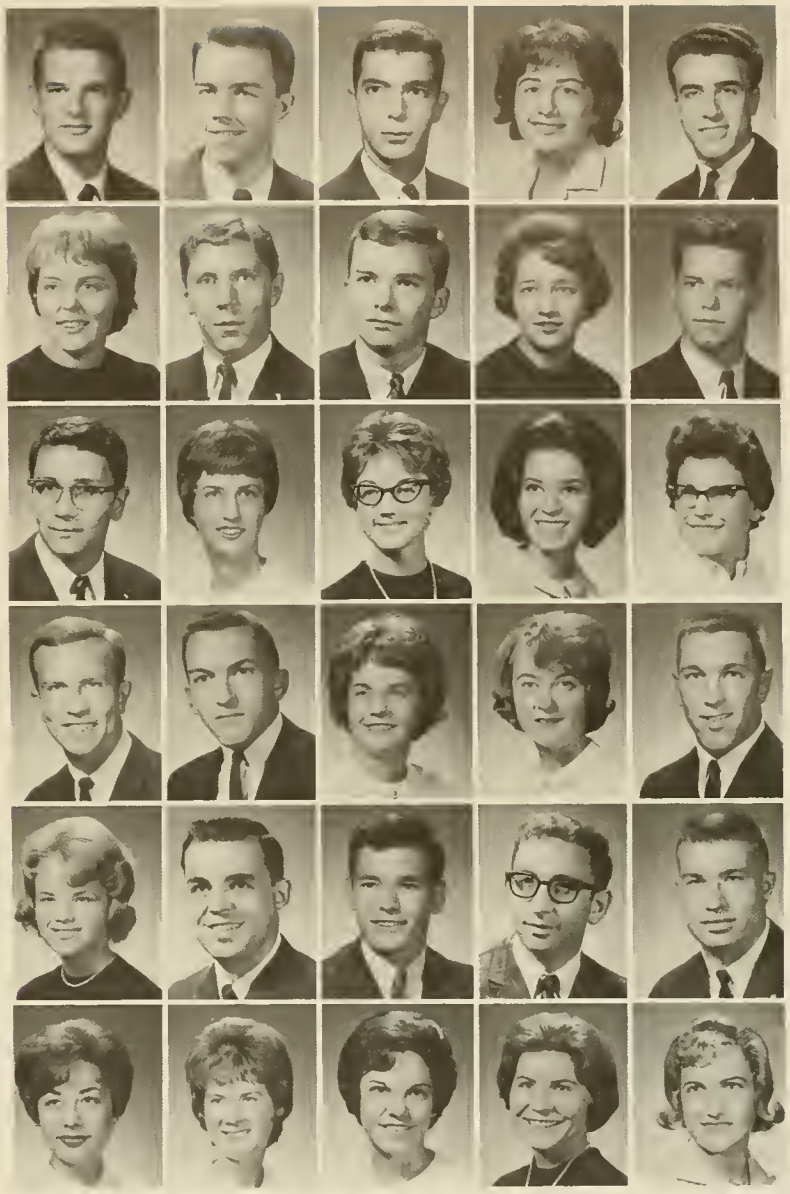

First Row:

DAVID S. PALMER, Sophomore; 653 Sixth St., New Martinsville • GLENN F. PALMER, Sophomore; Pine Grove • JOSEPH P. PANETTA, Sophomore; 4808 Kansas Blvd., E., Charleston • M. VIRGINIA PANTALONE, Freshman; 2371 English Road, Rochester, New York • ANTHONY J. PARIS; 509 Kensington Ave., Star City.

Second Row:

JUDITH E. PARK, Sophomore; 1 S. Center Ave., Mt. Hope • MIKE F. PARKER, Sophomore; 9327 Kings Hwy., Brooklyn, New York • DON EDWARD PARKINSON, Junior; R.D. 2, Waynesburg, Pa. • CATHERINE E. PARMELEE, Sophomore; Lake Street Rd., LeRoy, New York • KARL WILLIAM PARRISH, Freshman; Box 133, Fayetteville.

Third Row:

ARTHUR J. PASQUANTONIO, Freshman; 3077 Beechwood Blvd., Pittsburgh ,Pa. • SUSAN M. PATTERSON, Junior; 1222 Locust Ave., Fairmont • MARGARET CAMILLE PATTESON, Freshman; 2125 Washington St., Bluefield • SUSIE J. PATTESON, Junior; 218 Bluestone Rd., Mt. Hope • PATRICIA A. PATTI, Junior; 509 Richland Ave., Wheeling.

Fourth Row:

LARRY KENT PATTON, Sophomore; Rt. 1, Box 509, Charleston • ROBERT M. PAUL, Junior; 108 N. Lou Ave., Martinsburg • ALICE M. PAULEY, Sophomore; 2319 Rosemont Ave., South Charleston • JANET L. PAULEY, Junior; 2319 Rosemont Ave., South Charleston • ROBERT H. PAULL, Sophomore; 1606 Pleasant Ave., Wellsburg.

Fifth Row:

ELIZABETH S. PAYNE, Junior; Box 335, Shinnston • MICHAEL E. PEARL, Junior; 30 8th St., McMechen • HARRY L. PECK, Freshman; 1208 Crescent Rd., Charleston • STEPHEN ARTHUR PECK, Junior; 6 Chamberlain Ct., Charleston • ROBERT M. PEDLEY, Freshman; 314 21st St., Charleston.

Sixth Row:

MICHELE PETERSON, Junior; 264 Inglewood Dr., Pittsburgh 28, Pa. • ANN M. PETRIE, Freshman; 1711 28th St., Vienna • BARBARA G. PHILLIPS, Freshman; 241 Wagner Rd., Morgantown • MARY F. PHILLIPS, Freshman; 436 Oakland, Morgantown • MIMI J. PHILLIPS, Freshman; 166 South Park St., Wheeling.

SCHOOL OF PHARMACY

R. O. BACHMAN
Dean—School of Pharmacy

UNDERGRADUATES

First Row:

REBECCA S. PHILLIPS, Sophomore; 1644 Crestmont Dr., Huntington • LARRY K. PICKERING, Sophomore; 23 Ridgewood St., Wheeling • RAYMOND E. PIERCE, Junior; R.D. 4, Box 140, Wheeling • SANDRA L. PIESTER, Junior; 350 Edgewood Terr., New Martinsville • PETER A. PIGNETTI, Junior; 514 Taylor St., Greensburg, Pa.

Second Row:

FRANK L. PILE, Junior; 1900 Kanawha Ave., Dunbar • KAREN JO PINTER, Freshman; 3833 Marion Ave., Weirton • ALLEN L. PIPER, Sophomore; 23 Ave. A, Latrobe, Pa. • JOSEPH D. PISANO, Freshman; Filbert • JAMES L. PITROLO, Freshman; 1115 Avalon, Fairmont.

Third Row:

BARBARA J. PLATTENBURG, Freshman; 5 Farms Court, Fairmont • GREGORY T. PLESICH, Freshman; 2853 Penna. Ave., Weirton • BARBARA A. POLAND, Sophomore; Showers Lane, Martinsburg • PATRICIA B. POLAND, Freshman; Showers Lane, Martinsburg • SUSANNE E. PONEK, Junior; 379 Dunkard Ave., Morgantown.

Fourth Row:

DIANA WADDELL PORTER, Sophomore; 1048 Bridge Rd., Charleston • MARLENE L. PORTER, Sophomore; Russell Ave., Salisbury, Md. • EDWARD H. POST, Junior; 2628 Bland Rd., Bluefield • ALLETA JO POTTER, Junior; 105 Henson Ave., South Charleston • CAROLYN S. PRATT, Freshman; 1506 43rd St., Parkersburg.

Fifth Row:

EDWARD A. PRICE, Freshman; 264 Waitman, Morgantown • PATRICIA A. PRICHARD, Junior; 228 9th Ave., Huntington • PHILIP A. PRICHARD, Freshman; 116 Furbee Ave., Mannington • SUSAN PROBASCO, Junior; 20 Riverside Dr., South Charleston • LINDA S. PROPST, Junior; Maple Ave., Franklin.

Sixth Row:

JAMES R. PROUDFIT, Sophomore; 25 McKennan Ave., Washington, Pa. • PATRICIA A. P'SIMER, Sophomore; 1404 Webster Road, Summersville • KATHLEEN M. PUCKETT, Sophomore; 85 F. St., Carney's Point, N.J. • ELLEN E. PUGH, Junior; 145 Bolton St., Romney • FRAYA JEAN PUGH, Junior; Slanesville.

Seventh Row:

JAMES P. QUARLES, Freshman; 842 Carroll Rd., Charleston • COLUMBUS R. RADER, Sophomore; 208 Duling St., Spencer • JACQUELINE K. RADER, Sophomore; 420 Vine St., South Charleston • SUSAN A. RADER, Junior; Box 324, Clendenin • JOHN R. RAFFLE, Sophomore; 4727 Brodhead Rd., Aliquippa, Pa.

Eighth Row:

FRANK ROGER RAKES, Junior; Box 244, Beaver • ALICE J. RALPH Freshman; 3800 Collins Way, Weirton • JAMES E. RALSTON, Junior; 7483 Church St., Pittsburgh 18, Pa. • I. DALE RAMSBURG, Junior; 104 W. 12th St., Frederick, Md. • JANICE LEE RANDOLPH, Junior; 24 Bates Rd., Morgantown.

Ninth Row:

VIRGINIA A. RANDOLPH, Freshman; 398 Penn. St., Bridgeport • DAVID L. RANKIN, Freshman; 3705 State St., Weirton • GAY RATCLIFF, Freshman; 834 Frederick St., Bluefield • STEPHEN E. RAWE, Junior; 783 5th Ave., New Martinsville • RICHARD L. RAWLINGS, Junior; 138 Chestnut St., Keyser.

Tenth Row:

NANETTE J. RECKART, Freshman; 119 High St., Kingwood • DIAN LESLYE REESER, Freshman; 2025 Mohawk Rd., Pittsburgh 34, Pa. • ELIZABETH A. REGA, Freshman; 151 Morewood St., Mt. Pleasant, Pa. • ROBERT A. REGER, Sophomore; 218 Indiana Ave., Nutter Fort • TONA L. RENFORTH, Freshman; 2404 Spring St., Parkersburg.

UNDERGRADUATES

First Row:

JOHN R. REUTER, Freshman; Old Mill Rd., Martinsburg • MARGARET L. REYNOLDS, Sophomore; 104 11th St., Princeton • J. VICTORIA RHOADES, Freshman; 1306 Oakmont Rd., Charleston • W. STEPHEN RICE, Freshman; 1010 Kanawha Ave., Dunbar • SUZANNE C. RICH, Sophomore; 463 Hillview Dr., Morgantown.

Second Row:

STEPHEN D. RICHARDS, Freshman; 3617 Brightway St., Weirton • RITA C. RICHARDSON, Freshman; 312 Clay St., Sistersville • CAROLYN A. RIDER, Junior; Box 323, Long View Acres, Wheeling • MICHAEL J. RIEDEMAN, Freshman; Forest Hills, Fairmont • WILLIAM H. RIFFEE, Sophomore; 3607 Brightway St., Weirton.

Third Row:

SUE C. RIGGLE, Sophomore; 322 Bailey Ave., Beckley • ANNA L. RIGGLEMAN, Junior; Rt. 1, Box 4, Dorcas • HEIKKI J. RIIVALD, Sophomore; 418 Monmouth St., Lakewood, N.J. • ROBERT C. RISHER, Sophomore; F 23 Cleveland, Parkville, Puerto Rico • ARTHUR C. RITCHIE, Junior; 1 Hillcrest, Ravenswood.

Fourth Row:

STUART M. ROBBINS, Junior; 1438 20th St., Parkersburg • JAMES A. ROBERTS, Junior; 909 College Ave., Morgantown • WILLIAM E. ROBERTS, Sophomore; Yawkey • CLARENCE L. ROBINSON, Junior; 8711 Edgefield Rd., Baltimore, Md. • RICHARD K. ROBINSON, Sophomore; Box 212, Lumberport.

Fifth Row:

ROBERT M. ROBINSON, Freshman; 505 W. High St., Harrisville • SHEILA L. ROBINSON, Freshman; Salem • STEPHEN L. ROBINSON, Freshman; P.O. Box 5, Grantsville • MICHAEL M. RODER, Junior; Box 347, Rupert • FRANK M. ROGERS, Freshman; 3808 1st St., Vienna.

Sixth Row:

LOUISE A. ROGERS, Freshman; 504 Parkway St., Bluefield • SHEILA G. ROGERS, Junior; 104 Temple St., Beckley • MARGARET Mc. ROSE, Junior; Union • JON W. ROSE, Sophomore; 402 Elm St., Clarksburg • THEODORE T. ROSE, Junior; 198 Hall Ave., Perth Amboy, N.J.

Seventh Row:

FRANKLIN M. ROSENBAUM, Freshman; 120 West C. St., Beckley • THOMAS S. ROSEBAUM, Freshman; 120 West C. St., Beckley • JO ANN ROSS, Freshman; 2011 Weberwood Dr., Charleston • PAULA R. ROSS, Junior; Widen • WILLIAM R. ROSS, JR., Junior; 425 Lawnview Dr., Morgantown.

Eighth Row:

JOHN T. ROTRUCK, Sophomore; Antioch • ANN ROUNTREE, Junior; 600 Park Terrace, Holden • FRANCES A. ROWAND, Sophomore; 80 East End, Morgantown • DAVID C. ROWE, Sophomore; 415 Duncan Ave., Clarksburg • RICHARD E. ROWE, Sophomore; Riverview Acres, Ravenswood.

Ninth Row:

WILLIAM H. RUBY, III, Junior; 220 Dwyer Lane, Lewisburg • SHARON V. RULE, Junior; 126 5th St., Bridgeport • PATRICIA A. RUPERT, Junior; 1505½ Washington St., East, Charleston • JOHN J. RUSSELL, Junior; 467 Warren St., Westbury, N.Y. • JAMES W. RUTH, JR., Junior; 604 Boxmere Ct., Timonium, Md.

Tenth Row:

JOHN T. SAMSELL, Freshman; 809 Louise St., Morgantown • MARSHA A. SANDERS, Sophomore; 3333 Collins Ferry Rd., Morgantown • DAVID E. SATTERFIELD, Junior; 389 Koontz Ae., Morgantown • ELIZABETH H. SAVILLE, Junior; 310 S. Mildred St., Charlestown • LARRY W. SAUNDERS, Sophomore; General Delivery, Princeton.

UNDERGRADUATES

First Row:

WILLIAM A. SAUVAGOT, Sophomore; 1130 Mulberry Circle, Charleston • MYRA L. SAWYERS, Sophomore; 961 Mathews Ave., Charleston • SANDRA K. SAYERS, Freshman; Box 188, Blacksville • DIANE L. SAYRE, Freshman; 601 34th St., Vienna • FRED S. SCANGO, Junior; 3 Jamison St., Uniontown, Pa.

Second Row:

P. JACK SCHAD, Sophomore; 433 S. Kentucky Ave., Martinsburg • ROBERT O. SCHEEHER, Sophomore; 1239 Peacock Lane, Fairmont • E. LEE SCHLAEGEL, Freshman; 406 Maxwell St., Charleston • WAYNE H. SCHLEICHER, Freshman; Harrisonville Rd., Richwood, N.J. • RONALD L. SCHENNINGER, Junior; R.F.D. 1, Cumberland, Md.

Third Row:

CHARLES G. SCHUESSLER, Freshman; R.D. 1, Box 598, Uniontown Pa. • J. KINNEY SCHULTE, Junior; Box 1188, Beckley • JOHN C. SCHUSTER, Sophomore; 228 S. Walnut St., Morgantown • VANYLA SCHWARTZ, Freshman; 110 College Ave., Princeton • ANN P. SCHWEINSBERG, Sophomore; 408 Foulkstone Rd., Wilmington, Del.

Fourth Row:

LINDA L. SCHWEITZER, Junior; 804 Coleman Ave., Fairmont • ROBERT P. SCIRETTA, Junior; Lake Pine, Marlton, N.J. • JOHN F. SCULLY, Freshman; 510 W. 40th St., Wilmington, Del. • ANN SEATON, Junior; 307 McKinley Ave., Charleston • MARSHA D. SEELEY, Junior; 800 Lotus Ave., Chester.

Fifth Row:

JAMES E. SEIBERT, Sophomore; 1684 National Rd., Wheeling • BRUCE D. SEILER, Junior; 834 21st St., Huntington • WILLIAM E. SEITZ, Freshman; Jane Lew • MARY A. SELBY, Junior; 801 Elm St., Martins Ferry, Ohio • CAROLYN E. SELLERS, Junior; 804 Dewey Ave., St. Marys.

Sixth Row:

JUNE L. SELLERS, Freshman; R.F.D. 3, Moundsville • PENNY J. SESTITO, Sophomore; 6 Carlone St., Fairmont • DAVID G. SHAFFER, Sophomore; 115 Mt. View, Petersburg • OTIS W. SHAHAN, III, Sophomore; 309 Lillian St., Morgantown • DOUGLAS A. SHALE, Sophomore; 729 Monongahelia St., Morgantown.

Seventh Row:

WILLIAM M. SHANKLIN, JR., Sophomore; 105 Oak Grove Ave., Beckley • PHYLLIS E. SHAUGHNESSY, Sophomore; 576 Carman Ave., Westbury, N.Y. • REBECCA A. SHEETS, Freshman; Green Bank • MICKEY A. SHERENSKY, Sophomore; 115 School St., Weirton • JANE SHETLER, Sophomore; 320 Smith St., Morgantown.

Eighth Row:

LAWRENCE A. SHINNAMON, Freshman; 41 Henry Dr., Cumberland, Md. • FRANK M. SHIPPER, Freshman; 100 W. George Ave., Martinsburg • FRANCES K. SHIRES, Junior; 608 Pocahontas Ave., Ronceverte • C. FRANKLIN SHOBE, Sophomore; Petersburg • EDWARD L. SHORR, Sophomore; 3408 Virginia Ave., S.E., Charleston.

Ninth Row:

JACK A. SHUMAKER, Freshman; 2812 Clovis St., Bluefield • ELIZABETH V. SHUMATE, Freshman; 123 Austin St., Beckley • GEORGE R. SHUMATE, Junior; 502 Hale St., Princeton • SANDRA L. SHUMATE, Sophomore; 247 Ridgecrest Rd., Bluefield • STACIE J. SHUMATE, Freshman; Box 94, Alloy.

Tenth Row:

STEVEN R. SHUMATE, Freshman; Box 206, Gauley Bridge • SUSAN SIMMONS, Freshman • THOMAS G. SIMMONS, Sophomore; Franklin • SALLY A. SIMONS, Junior; 351 Oakland St., Morgantown • SANDRA S. SIMON, Sophomore; 214 Seeger Dr., Pittsburgh, Pa.

RAY O. DUNCAN
Dean—School of Physical Education

SCHOOL OF PHYSICAL EDUCATION

UNDERGRADUATES

First Row:

JANE A. SIMONTON, Junior; 402 Clayton St., Pennsboro • JAMES L. SIMS, Freshman; 150½ Park Blvd., Clarksburg • DEBORAH M. SINDY, Freshman; 216 Winchester Ave., Moorefield • PATRICIA B. SINES, Freshman; 1019 Edgewood, Charleston • JEAN ANN SINGLETON, Sophomore; 220 Waverly Way, Clarksburg.

Second Row:

M. GRETCHEN SINGLETON, Junior; 22S Lebanon St., Morgantown • MADELINE W. SINKFORD, Sophomore; 910 Bland St., Bluefield • SUSAN V. SINN, Freshman; 704 S. Samuel St., Charleston • J. LAWRENCE SIPPE, Junior; 327 Grove St., Charleston • RICHARD J. SKAFF, Freshman; 614 Montrose Dr., South Charleston.

Third Row:

ALFRED M. SKAGGS, Junior; 2016 Park St., Beckley • BETTY J. SKAGGS, 2106 Kanawha Ave., S.E., Charleston • ROBERT H. SKEEN, Sophomore; 5239 Pine View Dr., Charleston • DOLORES W. SKOMRA, Sophomore; 199 Clarendon St., Uniontown, Pa • MARA SKUJINS, Junior; Ronceverte.

Fourth Row:

JAMES K. SLAUTICH, Junior; 221 South St., Weirton • MORTON H. SLAVEN, Junior; 421 Western Ave., Morgantown • MARY V. SLEETH, Junior; 446 Park St., Morgantown • SUSAN SLISH, Junior; 916 Greenhill Rd., Pittsburgh, Pa. • CAROLYN J. SMITH, Freshman, 119 Woodland Ave., Clarksburg.

Fifth Row:

CECILIE J. SMITH, Junior; 833 Augusta St., Morgantown • CHARLOTTE A. SMITH, Sophomore; 146 High St., Kingwood • DANNY L. SMITH, Freshman; 1233 Sunrise Dr., Bluefield • DAVID P. SMITH, Junior; 147 Farview Ave., Norristown, Pa. • EDWARD L. SMITH, Junior; 1005 W. Main St., Harrisville.

Sixth Row:

ERNEST H. SMITH, Sophomore; 220 Camden St., Morgantown • GORDON L. SMITH, Junior; 73 E. Hampshire St., Piedmont • JAMES M. SMITH, Junior; 247 Clay St., Clarksburg • JOSEPH B. SMITH, Sophomore; 1224 W. 12th St., Nitro • JUDY LAY SMITH, Junior; 154 Montgomery Ave., Weirton.

UNDERGRADUATES

First Row:

KATHRYN A. SMITH, Freshman; 3519 Pennsylvania Ave., Weirton • KINGSLEY R. SMITH, Junior; 533 Ritter St., Bridgeport • LAWRENCE A. SMITH, Freshman; Pitman Richwood Rd., Pitman, N.J. • MARY E. SMITH, Freshman; 409 Center St., Spencer • MARY N SMITH, Junior; 5019 Staunton, Charleston.

Second Row:

MIKE D. SMITH, Freshman; 11-B Colonial Manor, Ravenswood • RUTH R. SMITH, Sophomore; Silver Springs, Charles Town • SUSAN SMITH, Sophomore; 474 Pythian St., Morgantown • WILLIAM D. SMITH, Sophomore; 250 Staunton Ave., South Charleston.

Third Row:

KENNETH R. SMITLEY, Junior; 24 Cottage Ave., Masontown, Pa. • KATHRYN B. SNEDDON, Sophomore; 1565 Jackson, Charleston • JAMES W. SNIDER, Junior; 3905 Grand Central Ave., Vienna • REBECCA J. SNIDER, Junior; 1111 Lake Ave., Fairmont • ROGER W. SNODGRASS, Freshman; Box 263, Gauley Bridge.

Fourth Row:

BONNIE J. SNYDER, Freshman; 387 Rotary St., Morgantown • CAROL A. SNYDER, Junior; 174 Armstrong St., Romney • DONALD W. SNYDER, Freshman; High St., Charles Town • HAYWARD A. SNYDER, Senior; 215 McDowell St., Clarksburg • C. JACKSON SNYDER, Junior; Fairmont Farms, Fairmont.

Fifth Row:

JON H. SNYDER, Freshman; College Hill, Philippi • KATHIE J. SNYDER, Sophomore; 627 Church St., Mullens • LUCINDA L. SNYDER, Freshman; Box 29, Rt. 3, Clendenin • PHILLIP S. SNYDER, Sophomore; Farms Dr., Fairmont • STEPHEN R. SNYDER, Sophomore; 123 Meigs Ave., Clarksburg.

Sixth Row:

SANDY S. SOLES, Sophomore; Box 111, Rt. 7, Fairmont • SUSAN L. SONDERMAN, Sophomore; 54 Poplar Ave., Wheeling • GABRIEL R. SOSA, Freshman • GARY P. SOULSBY, Sophomore; 16 B St. St. Albans • SARAH O. SOUTH, Freshman; 125 Redford Rd., Oreland, Pa.

Seventh Row:

JUDITH A. SOUTHERN, Freshman; 322 Penn. Ave., Bridgeport • JAMES P. SPADAFORE, Junior; 300 14th St., Fairmont • JACK S. SPANGLER, Sophomore; R.D. 3, Stoystown, Pa. • MARGARET C. SPEAR, Sophomore; 21 Monroe St., Gloversville, N.Y. • ALAN L SPESSARD, Senior; 1021 Coveway, South Charleston.

Eighth Row:

JAMES H. SPESSARD, Sophomore; 1021 Coveway, South Charleston • JOSEPH W. SPESSARD, Sophomore; 1021 Coveway, South Charleston • CHRISTINE A. SPINELLI, Sophomore; Tams • FRANK M. SPINELLI, Freshman; Box 474, Crab Orchard • KATHY SPITZNOGLE, Sophomore; 1312 West St., Follansbee.

Ninth Row:

JOHN P. SPOERL, Junior; 615 National Highway, LaVale, Md. • SHARON K. SPRIGGS, Sophomore; Box 5091, Vienna • DON G. SQUIRES, Freshman; Box 481, Weston • MARGARET A. STAGGERS, Sophomore; Box 609, Keyser • FRANK E. STANKO, Junior; 120 Pittsburgh St., Uniontown, Pa.

Tenth Row:

HOWARD E. STANDISH, Freshman; 3707 McCabe Ave., Baden ,Pa • DUSTINA L. STARBUCK, Sophomore; 707 White Oak Rd., Charleston • CHARLES D. STANSBURY, Sophomore; 1411 Woodmore Dr., Charleston • ELIZABETH H. STANSBURY, Freshman; 806 Montrose Dr., South Charleston • JAMES A. STRAUB, Junior; 904 Sunset Dr., Somerset, Pa.

UNDERGRADUATES

First Row:

POLLY ANN STERNS, Sophomore; Box 28, Therrodsville, Ohio • DAVID A. STEPHENS, Freshman; 444 17th St., Dunbar • JILL STEVENS, Junior; 205 S. Madison, La Grange, Ill. • JUDITH K. STEPHENS, Junior; 4614 Langdrum Lane, Chevy Chase 15, Md. • LEWIS N. STEVENS, Freshman; Country Club Add., Clarksburg.

Second Row:

JUDY A. STEPHENSON, Freshman; Box 141, Pinch • RICHARD S. STEPHSON, Freshman; 112 Bartlett Ave., Spencer • SARA D. STEVENSON, Freshman; 254 N.E. 53rd St., Miami, Fla. • ANN STERBUTZEL, Senior; Box 88, Rt. 6, Morgantown • CHARLES STREART, Freshman; 810 Mayflower, Charleston.

Third Row:

LINDA S. STEWART, Junior; Rt. S, Maple Dr., Fairmont • RICHARD C. STEWART, Sophomore; 610 Georgia, Charleston • JAMES D. STICKLER, Sophomore; Box 1723 Logan • DOROTHY A. STILL, Junior; 205 Jones Ave., Morgantown • ROBERT B. STONE, Junior; 1 Euclid Ave., Morgantown.

Fourth Row:

SUSAN S. STORCK, Junior; 5507 2nd Ave., Vienna • WARREN E. STORCK, Junior; 704 Glenside Ave., Wyncote, Pa. • CONRAD M. STOWERS, Freshman; 320 Westwood St., Beckley • JOHN F. STRADER, Sophomore; Ronceverte • ROBERT E. STRAIGHT, Junior; Rt. 3, Box 86, Mannington.

Fifth Row:

WAYNE P. STRAUGHN, Sophomore; R3 A St., Carney's Pt., N.J. • LINDA A. STUART, Freshman; 8621 Jacob Pl., Niagara Falls, N.Y. • DANIEL G. STUBBS, Junior; 364 High St., Morgantown • VICTOR E. STUDWELL, Sophomore; 1003 24th St., Parkersburg • SHARON S. STURM, Junior; 400 Fulton, Fairmont.

Sixth Row:

DAVID WILLIAM STURM, Freshman; 518 Maryland, Fairmont • DAVID MICHAEL SULLIVAN, Freshman; 614 Vernon St., Huntington • LARRY N. SULLIVAN, Junior; 807 48th St., Vienna • SHELIA A. SULLIVAN, Freshman; P.O. Box 1024, Charleston • ELLISON S. SUMMERFIELD, JR., Junior· 209 W. Maple Ave., Fayetteville.

Seventh Row:

SUE A. SUMMERS, Sophomore; Rt. 1, Catawba • CAROL L. SUMMERS, Junior; 201 Bluestone Rd., Mount Hope • JEANNE C. SUMMERS, Junior; 416 Crest Ridge Dr., Greensburg, Pa. • MARY ANN SUMMERS, Junior; 320 Wiseman Rd., Summersville • JAMES H. SUTTLE, Sophomore; 839 Observatory Dr., St. Albans.

Eighth Row:

CAROL IRENE SUTTON, Freshman; 5359 Chidlaw, Tinker A.F.B., Okla. • JEAN M. SWADLEY, Sophomore; Rt. 4, Box 22, Keyser • NANCY SWING, Junior; 125 Ridenour St., Clarksburg • JANE CAROL SWISHER, Junior; Augusta • JOSEPH W. SWISHER, Junior; Augusta.

Ninth Row:

VIRGINIA L. SWOPE, Sophomore; Maple Ave., Welch • SARAH K. SNYDOR, Junior; 920 Vicar Lane, Alexander • SUE ELLEN SYMANSIC, Freshman; 466 Scenic Dr., Steubenville, Ohio • JUDY A. TAMULITIS, Sophomore; 114 S. Main St., Philippi • LEE G. TANNEHILL, Junior; R.D. 2, Washington, Pa.

Tenth Row:

GLORIA JEANNE TARSUK, Sophomore; Box 3, Dilliner, Pa. • REBECCA S. TATE, Sophomore; 3110 Hemlock St., Parkersburg • WILLIAM H. TATTERSALL, Sophomore; 18 Lance Dr., Charleston FRANKLYN TAUZEL, Sophomore; 567 McClane Rd., Washington, Pa. • CAROLYN S. TAYLOR, Freshman; 706 Mt. Vernon Ave., Fairmont.

UNDERGRADUATES

First Row:

RADETTA A. TAYLOR, Junior; 614 Main St., Sutton • ANNE R. TEAGUE, Sophomore; 2304 Fairfax Rd., South Charleston • HARRY T. TEBAY, II, Freshman; 4001 Tenth Ave., Vienna • JAMES W. TEETS, Sophomore; 401 Aurora Ave., Terra Alta • A. BARRY TEITELMAN, Junior; 2267 Baird Blvd., Camden S. N.J.

Second Row:

A. ROBERT TEMPLETON, Junior; 633 Central St., Elkins • RICHARD L. TENNANT, Sophomore; 939 Coleman Ave., Fairmont • EDGAR E. THACKER, III, Freshman; 821 Spring Garden Dr., Bluefield • NANCY N. THEOPHILUS, Junior; 438 Park St., Morgantown • ANNE C. THOMAS, Sophomore; 545 Wisconsin Ave., Morgantown.

Third Row:

DIANN J. THOMAS, Freshman; 113 N. 8th St., Wheeling • POLLY L. THOMAS, Freshman; 3411 Market St., Camp Hill, Pa. • WILLIAM G. THOMAS, Junior; 523 Allegheny St., Boswell, Pa. • DALE S. THOMPSON, Sophomore; 2702 Lincoln Ave., Parkersburg • ONEIDA R. THOMPSON, Sophomore; 3040 Apt. C., Wyoming Ave., Great Lakes, Ill.

Fourth Row:

SARA J. THOMPSON, Sophomore; 1108 Seventh St., Moundsville • SARA J. THRASHER, Sophomore; 220 Jackson, Sistersville • ROBERT R. THROCKMORTON, Freshman; 118 Brady Ave., Washington, Pa. • SUSIE THURMOND, Sophomore; 420B Washington Ave., Charleston • CHARLE H. TILTON, Sophomore; 5077-R Big Tyler Heights, Charleston.

Fifth Row:

SHIRLEY B. TINTLE, Junior; Kirby • VICKI YVONNE TISCH, Freshman; Box 153, Anmoore • ANNIE M. TISSUE, Junior; Crestview Dr., Bethel Park, Pa. • KATHY TOLAND, Sophomore; 1271 Jersey Ave., Morgantown • TRUDY LYNN TOLAND, Junior; 1271 Jersey Ave., Morgantown.

Sixth Row:

CONNIE C. T. TOLAND, Sophomore; 1271 Jersey Ave., Morgantown • DENNIS J. TOMANEK, Freshman; 535 Abbyshire Dr., Berea, Ohio • BETH A. TOMLINSON, Freshman; 13 Cliffwood Pl., Metuchen, N.J. • MARY JO TOMLINSON, Junior; 13 Cliffwood Pl., Metuchen, N.J. • LYNN B. TOMPKINS, Junior; 295 McCullough, Morgantown.

Seventh Row:

MARY PAT THOMPSON, Sophomore; 412 S. Ill. Ave., Martinsburg • ALLEN L. TOOTHMAN, Freshman; 1711 Oak, Parkersburg • SHARON S. TOOTHMAN, Sophomore; Fairmont • WILLIAM D. TORHONE, Junior; 1101 S. Oakwood, Beckley • VICTOR E. TORT, Sophomore; 109 Mansfield Ave., Atlantic City, N.J.

Eighth Row:

STEPHANIE TEST, Freshman; 202 Main St., Follansbee • CARL A. TOWNSEND, Junior; Box 132, Davisville • MARTHELL M. TRACH, Freshman; 1205 Fairmont Ave., Fairmont • DIANE L. TRAINER, Junior; 311 E. Edgar Ave., Ronceverte • JACK W. TRAVIS, Junior; 11 Clay Ave., Wheeling.

Ninth Row:

MARILYN E. TREAT, Freshman; 815 Tyding Rd., Havre de Grace, Md. • JOHN L. TREDWAY, Freshman; 400 Collins Ave., Clarksburg • WILLIAM R. TRICKETT, Sophomore; Rt. 3, Grafton • CAROL C. TROILO, Freshman; 905 Isabella Rd., Connellsville, Pa. • JOHN TSORAS, Junior; 2246 Eoff St., Wheeling.

Tenth Row:

THOMAS E. TUCKER, Junior; 4217 Packard St., Parkersburg • DAVID W. TUCKWILLER, Sophomore; 4308 Kan. Ave., S.E., Charleston • JOYCE D. TUCKWILLER, Sophomore; 7 Buena Vista Place, Charleston • CARMELO T. TURRISI, Freshman; 8 Minna St., Staten Island, N.Y. • JAMES R. TYLER, Sophomore; 220 Davisson St., Bridgeport.

UNDERGRADUATES

First Row:

RUTH C. TYLER, Freshman; 513 Fairmont Ave., Fairmont • CARA L. TYSON, Sophomore; Box 300, Logan • BARBARA J. UHLINGER, Freshman; 65 Vernon Dr., Pittsburgh, Pa. • SUSAN E. ULLUM, Freshman; 5151 Brookside Dr., Charleston • BETTY K. UNGER, Sophomore, 711 Pennsylvania Ave., Bridgeport.

Second Row:

STEPHEN J. UPTON, Sophomore; 1317 Main St., Nitro • JAMES L. VANAMAN, Sophomore; 169 Darst St., Morgantown • WILLIAM VAN DEMAN, Junior; 9 Patterson, White Sulphur Springs • JAMES J .VAN EVERA, Sophomore; Rt. 2, Martinsburg • KAREN L. VANNOY, Sophomore; 1313 Mallory Ct., Huntington.

Third Row:

DOUGLAS R. VanSCOY, Junior; 531 James St., Bridgeport • SUSAN C. VASS, Junior; 143 Dexter Ave., Beckley • JOHN D. VAUGHAN, Sophomore; Ansted • BARBARA N. VEACH, Freshman; 124 Pine St., Petersburg • MICHAEL C. VECELLIO, Junior; 1555 Smith Rd., Charleston.

Fourth Row:

THOMAS P. VIDOVICH, Sophomore; 133½ N. Fayette, Beckley • WILLIAM F. VIEWEG, Junior; 39 Walnut St., Wheeling • BARBARA A. VIPPERMAN, Sophomore; 1524 Knob Rd., Charleston • LOU-ANNE VIRGIN, Sophomore; Box 1094, Parkersburg • SONDRA L. VISNIC, Junior; 131 Scenic Dr., Weirton.

Fifth Row:

JOSEPH M. VITALE, Junior; 17 Park Lane Place, Massapequa, N.Y. • CATHERINE A. VOGEL, Freshman; 340 Carolina Ave., Chester • MARILYN M. VOGT, Junior; 144 Weathervane Dr., Cherry Hill, N.J. • VIRGINIA K. VASSLER, Freshman; 76 Mineral St., Keyser • ANN G. WADDELL, Junior; 409 Monroe St., Montgomery.

Sixth Row:

ALLEN A. WAGNER, Sophomore; 226 Fairfield, Johnstown, Pa. • ANN C. WALKER, Sophomore; 707 White Oak Rd., Charleston • STEPHEN D. WALKER, Freshman; 218 Ashby Ave., Charleston • LINDA J. WALLACE, Sophomore; 196 Glenfield Dr., Pittsburgh, Pa. • JEAN D. WALLS, Freshman; Cumberland, Md.

Seventh Row:

PATRICIA A. WALROND, Junior; 208 McNary St., Canonsburg, Pa. • CAROL F. WALSH, Freshman; 56 Manor Ave., Pennsgrove, N.J. • PATRICIA S. WALSH, Freshman; 937 Marc Dr., Falls Church, Va. • GEORGE F. WALTER, Sophomore; 1745 Dailey Ave., Latrobe, Pa. • PAMELA A. WALTER, Sophomore; 5821 Glendale Dr., Bethel Park, Pa.

Eighth Row:

MICHAEL WANDA, Junior; 220 Baltimore Ave., Cumberland, Md. • KATHRYN A. WANDEL, Sophomore; 108 Greenwood Blvd., Connelsville, Pa. • EDWARD A .WARD, Junior; Bickmore • NANCY C. WARDER, Freshman; 806 Washington, Charleston • JAMES T. WARMAN, Freshman; 334 Braddock Ave., Uniontown, Pa.

Ninth Row:

CAROLYN A. WARNICK, Sophomore; Shaw • DIANE L. WARNICK, Freshman; 215 Sherman Ave., Waynesburg, Pa. • CAROLYN M. WARREN, Sophomore; 525 N. Buhl Farm Drive., Sharon • MARY L. WATKINS, Freshman; 5604 Starling Dr., Charleston • CLAIRE W. WATSON, Freshman; 11 Circle Dr., Fairmont.

Tenth Row:

ELEANOR R. WATSON, Junior; 111 Circle Dr., Fairmont • GARY L. WATSON, Junior; 119 Riverdrive, Logan • JERRY W. WATTS, Sophomore; Box 207, Ridgeley • GARY A. WAUGH, Sophomore, Box 7, Buckhannon • CRAIG R. WAIGH, III, Sophomore; 100 Sycamore Ave., Wellsburg.

UNDERGRADUATES

First Row:

CAROLYN A. WEBB, Freshman; Box 205, Peterstown • PATRICIA WEBBER, Freshman; 219 Edgewood Dr., Beckley • MAUNALEA WEEKLEY, Sophomore; 523 S. 5th St., Clarksburg • ROBERT WELLING, Junior; 32 S. F St., Keyser • MARY S. WEITON, Junior; Box 366, Moorefield.

Second Row:

EARLINE WESTFALL, Junior; R.F.D. 1, Lake Lynn, Pa. • JAMES F. WYANT, Junior; 221 N. St., Meyersdale, Pa. • THOMAS E. WEYER, Sophomore; 706 Crooks Ave., Ravenswood • SUE WEYRICH, Freshman; R.F.D. 2, Box 86, New Cumberland • WILLIAM WHEELER Freshman; 91B W. Second St., Charleston.

Third Row:

ERLE WHETSELL, Sophomore; 10B Patterson St., Charleston • NORMA K. WHETSEL, Freshman; Kearneysville • ALFRED L. WHITE, Freshman; 724 Richwood Ave., Morgantown • KENNETH E. WHITE, Freshman; 131 6th, Weston • LINDA WHITE, Sophomore; 810 Duff, Clarksburg.

Fourth Row:

MARY A. WHITE, Sophomore; 701 Maryland Ave., Fairmont • REBECCA WHITE, Sophomore; 334 Patterson Rd., Bethel Park, Pa. • ROBERT W. WHITE, Freshman; 137 Arbutus, Clarksburg • ROGER W. WHITE, Freshman; 460B Venable Ave., Charleston • JOHN WHITEHEAD, Junior; 2760 Fern Valley Dr., Atlanta, Ga.

Fifth Row:

JEAN A. WHITMAN, Junior; 120S Westwood Dr., Charleston • BARBARA WHITTINGTON, Sophomore; Rt. 5, Box 558, Charleston • KATHRYN WHITTINGTON, Junior; 3009 Ridgeview Dr., South Charleston • ELEANOR A. WICK, Freshman; 107 Swarthmore Ave., Charleston • JOHN E. WILBANKS, Junior; 131 Fairfax Dr., Huntington.

Sixth Row:

CELINDA L. WILCOX, Freshman; 346 E. High St., Waynesburg, Pa. • GINGER WILES, Sophomore; 50 Lewis Ave., St. Albans • ELIZABETH WILHOIT, Sophomore; 6496 Roosevelt Ave., Charleston • PHYLLIS WILKINS, Freshman; Baker • JANE WILKINSON Freshman; 624 6th Ave., Huntington.

Seventh Row:

JOHN WILL, Sophomore, 2B Central Ave., Buckhannon • JAMES E. WILLETTS, Junior; 15 Parkside Blvd., LaVale, Md. • CATHARINE WILLIAMS, Sophomore; 3111 Military Rd., N.W., Washington, D.C. • DAVID WILLIAMS, Sophomore; 347 Cornell Ave., Morgantown • JOCKLYN WILLIAMS, Freshman; 115 Senate Dr., Pittsburgh, Pa.

Eighth Row:

PAUL V. WILLIAMS, Junior; P.O. Box 577, Moorefield • RALPH WILLIAMS, Sophomore; 906 Greenbrier Dr., Hinton • RUSSELL C. WILLIAMS, Sophomore; 952 Stewart St., Morgantown • ELIZABETH WILSON, Junior; 331 River Dr., Logan • JANE WILSON, Freshman; Route 2, Tunnelton.

Ninth Row:

LINDA K. WILSON, Sophomore; 163S Hoffman Ave., Clarksburg • MELINDA A. WILSON, Junior; 5326 Noyes Ave., Charleston • MICHAEL J. WILSON, Freshman; 502B Ohio St., South Charleston • MICHAEL L. WILSON Freshman; 4203 Kanawha Ave., Charleston • SANDRA J. WILSON, Junior; 25 Cloverleaf Cr., Charleston.

Tenth Row:

WOODROW WILSON Junior; Matz Hotel, Bluefield • JOYCE WILT, Sophomore; Rt. 5, Fairmont • GERALD WIMER, Junior; Rock Cave • MARJORIE S. WIMER, Junior; Rt. 9, Box 416, Keyser • WILLIAM WINE, Junior; 332S Valewood Dr., Monhall, Pa.

UNDERGRADUATES

First Row:

MICHAEL L. WINN, Freshman; 123 13th St., Parkersburg • DANNY H. WINTERS, Freshman; 5512 4th Ave., Vienna • JANET E. WIRTZ, Junior; Box 3342 E. Beckley Sta., Beckley • CHRISTIAN W. WIRZ, Sophomore; Moorefield • LLOYD A. WISE, Sophomore; Star Route, West Union.

Second Row:

ROGER B. WISE, Freshman; 1100 Orchard Park, Hurricane • VICTORIA V. WISE, Freshman; P.O. Box 951, Charleston • WILLIAM E. WITHROW, Sophomore; 4803 Ravenswood Rd., Riverdale, Md. • W. DOUGLAS WITTEN, Junior; 3025 Sherwood Rd., Logan • RAYMOND B. WHITE, Junior; 214 Harrison St., Clarksburg.

Third Row:

CAROL L. WOLFE, Sophomore; Bruceton Mills • CAROLYN S. WOLFE, Junior; 2511 Plum St., Parkersburg • JOSEPH M. WOLFE, JR., Junior; Box 13, Star Junction, Pa. • NORMAN E. WOLFE, Freshman; Rt. 1, Box 70, Rowlesburg • WILLIAM H. WOLFE, JR., Freshman; 827 Scenic Dr., Charleston.

Fourth Row:

LINDA J. WOLLERTON, Sophomore; 5 Madison St., Montgomery • DEBORAH C. WOOD, Freshman; 1315 National Rd., Wheeling • LOIS A. WOOD, Sophomore; 302 Park Ave., Beckley • VIRGINIA L. WOOD, Sophomore; 508 Cedar St., Morgantown • HELEN J. WOODFORD, Freshman; The Beeches, Glenville.

Fifth Row:

FRANCES A. WOODS, Freshman; 603 Augusta St., Bluefield • DIANE WOODMAN, Freshman; 818 Chappell Rd., Charleston • THOMAS R. WOODRUM, Junior; 244 Main St., Hinton • RONALD L. WOOTEN, Freshman; Bluefield • JOHN P. WORK, Freshman; 3079 Jefferson Ave., Washington, Pa.

Sixth Row:

MARTIN G. WORK, Junior; 2620 Commonwealth Dr., Charlottesville, Va. • CAROL S. WORKMAN, Sophomore; Belleville • PATRICIA C. WORLEY, Freshman; Lindside • CONSTANCE A. WORRELL, Sophomore; 329 Kenmore St., Morgantown • DOTTIE G. WORRELL, Freshman; Box 64, Hatcher.

Seventh Row:

SHARYN V. WORRELL, Junior; Box FF, Pineville • CHARLES E. WRIGHT, Freshman; 734 Myrtle Rd., Charleston • GORDON L. WRIGHT, Junior; Pine Grove • KAREN S. WRIGHT, Freshman; 425 Monterey Hill, Bluefield • MARY E. WRIGHT, Freshman; Carskadon Rd., Keyser.

Eighth Row:

RODGER L. WRIGHT, Sophomore; 826 W. Main St., Grafton • JADE WYATT, Freshman; 234 Virginia Ave., Bridgeport • KITTY WYSONG, Sophomore; 213 Concord St., Clarksburg • JANE H. YEAGER, Freshman; 3816 Virginia Ave., Charleston • JAMES R. YOAKUM, Junior; 10 Wood St., Ravenswood.

Ninth Row:

SUSAN A. YOHO, Freshman; 508 Jefferson Ave., Glen Dale • ALBERT R. YOUNG, JR., Freshman; 45 Glenwood Rd., Wheeling • RICHARD W. YOUNG, Junior; 30 Meadowcrest Dr., Parkersburg • RONALD P. YOUNG, Junior; 224 East St., Bedford, Pa. • SANDRA S. YOUNG, Sophomore; Union.

Tenth Row:

WILLIAM J. YOUNG, Junior; 5090 Sardis Rd., Murrysville • DONALD N. ZAK, Freshman; 2523 Grand St., Parkersburg • CAROLE M. ZELLERS, Freshman; 5306 Noyes Ave., Charleston • EDWIN A. ZEPP, II, Freshman; 219 N. Tennessee Ave., Martinsburg • BEVERLY K. ZIMMERMAN, Junior; 1107 Village Way, Fairmont.

UNDERGRADUATES

First Row:

JOHN C. ZINKUS, Junior; 525 Rebecca St., New Martinsville • ANN ZINN, Sophomore; 230 Locust Ave., Fairmont • ANN K. ZINN, Junior; 1700 Plum St., Parkersburg • DAVID W. ZINN, Sophomore; 6 Wilson St., Philippi • ROY S. ZINN, III, Junior; Newberne.

Second Row:

JUDITH A. ZOLL, Freshman; 8912 Tresco Rd., Richmond, Va. • JAMES L. ZOPP, Junior; Fairlea • ROSEMARY J. ZUBAS, Sophomore; 641 Hawson St., Century.

ADVERTISEMENTS

SYMBOL OF ACCOMPLISHMENT

As each graduate cherishes the letters of a degree as a mark of accomplishment, so is the symbol "PPG" highly regarded by Pittsburgh Plate. This symbol on a company product signifies the ultimate in quality of workmanship and performance. It is the mark of highest accomplishment.

PPG wants and needs promising college graduates to help continue the company's outstanding accomplishments and impressive record of sound growth for its ever-expanding operations in glass, paint, chemicals, brushes, plastics and fiber glass.

PITTSBURGH PLATE GLASS COMPANY

WORKS 12, CLARKSBURG, WEST VIRGINIA

You Young People of TODAY

GRADUATES OF WEST VIRGINIA UNIVERSITY

Broaden Your Horizons for TOMORROW

THE FUTURE of mankind, and that of our great nation with its love for PEACE rests in the hands of you young men and women of TODAY who are about to launch your respective careers.

LOOK FORWARD with CONFIDENCE!

Never before were opportunities so great to serve the needs of industry.

GOOD LUCK TO YOU ALL!

Clearlite EASY ON THE EYES

SHEET GLASS

FOURCO GLASS COMPANY

CLARKSBURG, WEST VIRGINIA

OWENS-ILLINOIS
GLASS CONTAINER DIVISION
PLANT • FAIRMONT, WEST VIRGINIA

...ONE OF MANY CITIES AND TOWNS THROUGHOUT AMERICA...

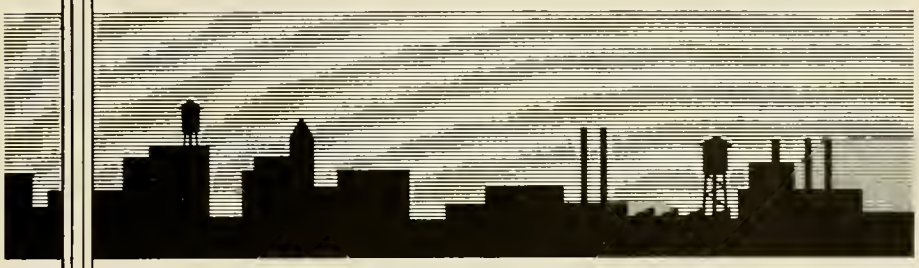

CONTAINERS

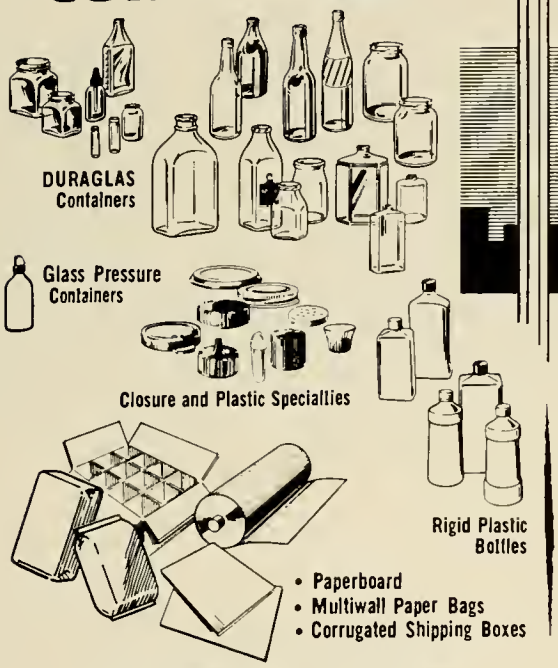

where good neighbors of yours, the employees of Owens-Illinois and its subsidiaries . . .

MAKE (I) PRODUCTS

contributing to your greater convenience, comfort and enjoyment!

TABLEWARE

INDUSTRIAL

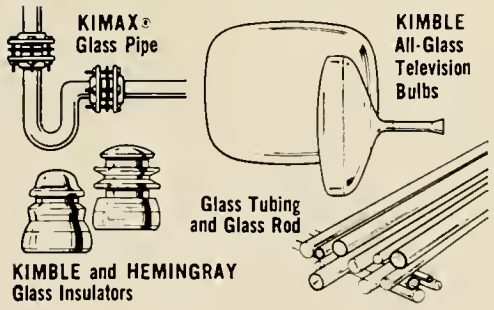

SCIENTIFIC

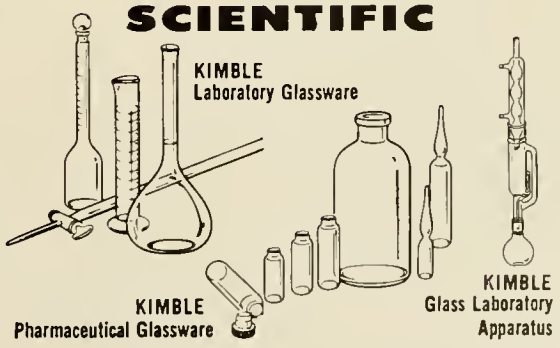

BUILDING

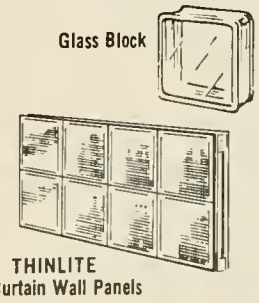

MAKERS OF (I) PRODUCTS

O-I CR Ad "B"

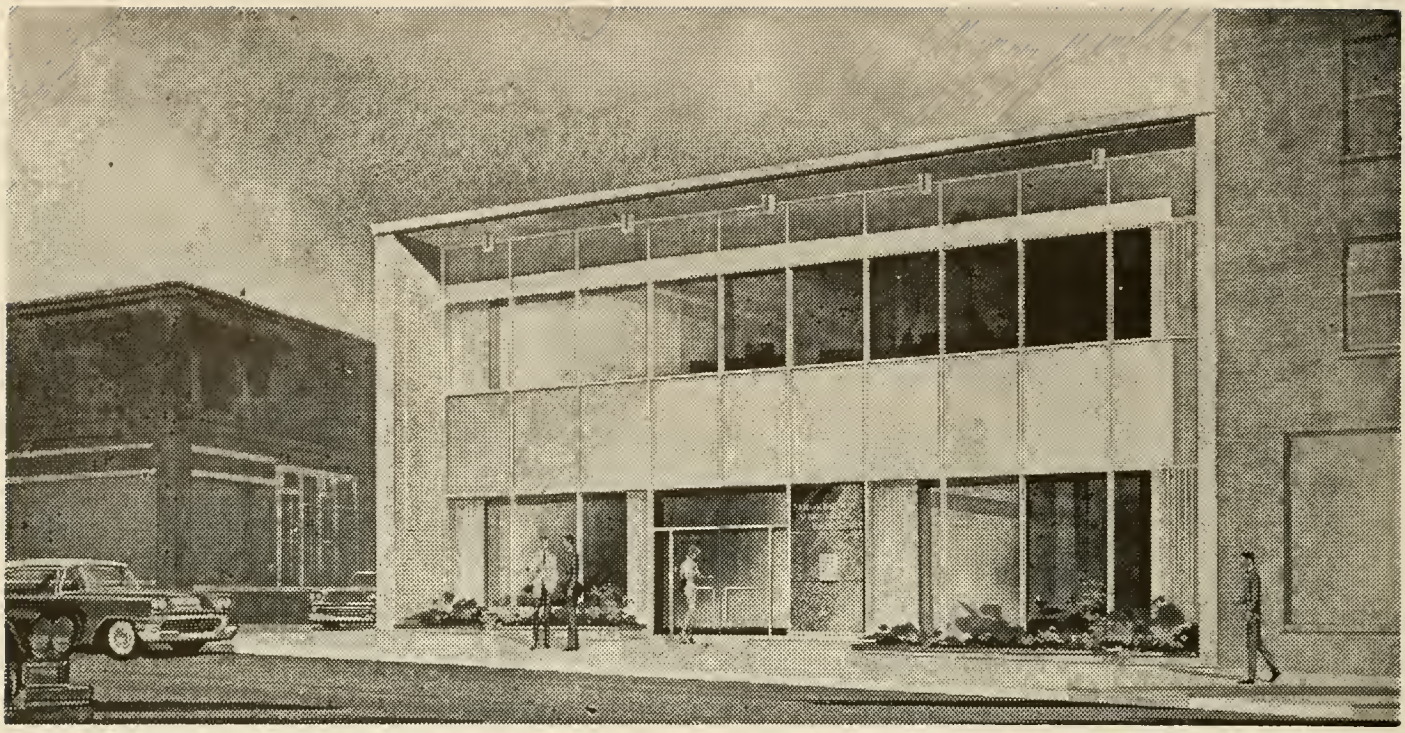

FARMERS' AND MERCHANTS' BANK

MORGANTOWN, WEST VIRGINIA

Member Federal Deposit Insurance Corporation

West Virginia Glass Specialty Company INC.

MANUFACTURERS OF

BRILLIANT CRYSTAL GLASS WARE

PASTE MOULD BLOWN

SUPERB ARTISTIC DECORATIONS

WESTON, W. VA.

12-12 inch/313-6 Piece Seaford Server Set

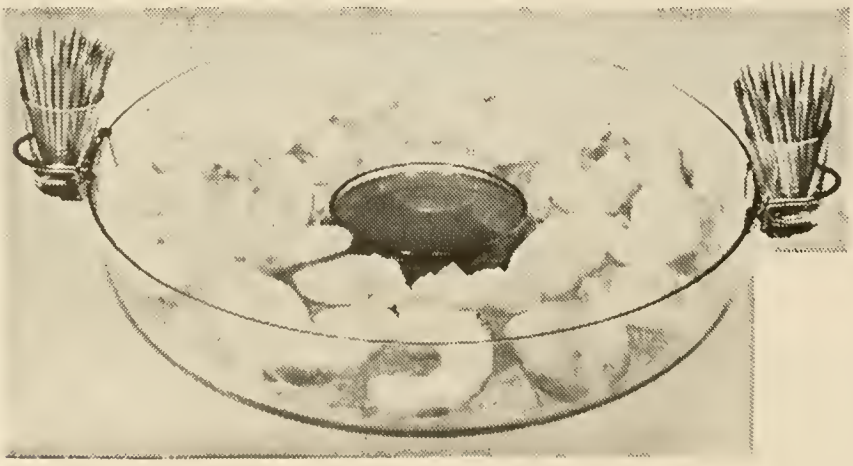

Another ★ WEST VIRGINIA GLASS WESTON W.VA. ★ Original!

"YOU CANNOT SURPASS AMERICAN GLASS"

MORGANTOWN FLORIST COMPANY

235 SPRUCE STREET

THE FIRST NATIONAL BANK OF MORGANTOWN

201 HIGH STREET

MEMBER FEDERAL RESERVE SYSTEM and FEDERAL DEPOSIT INSURANCE CORPORATION

OLD GRADS . . .

Make the Hotel Morgan your campus quarters when in town for football and basketball games as well as spending a relaxed weekend reminiscing old times.

YOUR

WVU BOOK STORE

"Book Center of the Campus"

BOOK STORE BUILDING

University Avenue and Hunt Street

BRANCH STORES

ENGINEERING AND AGRICULTURAL CENTER

MEDICAL CENTER BASIC SCIENCE BUILDING

ENGINEERING SCIENCES BUILDING

W. V. U.
Little
Letterman
Sweaters
from

THE BOOK EXCHANGE, INC.

483 High Street
MORGANTOWN, W. VA.

COMPLIMENTS·

OF

Sanitary

MILK COMPANY

GROW ALONG WITH US...

IN GREATER CLARKSBURG

UNION NATIONAL BANK

Helping you take better advantage of your financial opportunities.

Clarksburg, West Virginia

CONGRATULATIONS!

CLASS OF '64

from . . .

Hartley's

in

FAIRMONT

Dial 366-3600

Ten Full Floors . . . and
Two Mezzanines,

Featuring Everything for the Family and Home
One of West Virginia's Leading
Department Stores

For 86 Years

COMPLIMENTS

OF

Clinchfield Coal Company

COMPLIMENTS

OF

MT. STATE LINEN SERVICE, INC.

"A Complete Linen Service"

412 Ohio Avenue

CLARKSBURG, WEST VIRGINIA

MAin 4-6478 C. C. LAKE, Mgr.

COMPLIMENTS OF

BECKLEY NATIONAL BANK

BECKLEY, W.VA.

Member FDIC

COMPLIMENTS

OF

The Bank
of Raleigh

BECKLEY, WEST VIRGINIA

Member FDIC

Joe L. Smith, Jr., Inc.

Biggs Johnson Withrow

Printers and Publishers

WJLS

Beckley, W. Va.

WKNA
Charleston, W. Va.

WBKW
Beckley, W. Va.

WHITESIDE'S FEATURES SUCH
FINE LINES AS . . .

BOBBIE BROOKS

JANTZEN

ROSECREST

MAJESTIE

JONATHAN LOGAN

SANDRA SAGE

SHOP WHITESIDE'S TODAY

COMPLIMENTS

OF

THE COMMERCIAL BANK OF BLUEFIELD

BLUEFIELD, WEST VIRGINIA

COMPLIMENTS OF

THE RALEIGH COUNTY BANK

BECKLEY, WEST VIRGINIA

FOUNDED 1909 MEMBER F.D.I.C.

Irene's Distinctive Fashions

467 High Street, Morgantown, West Virginia

VICTORIA PETITTE QUIENTINE PETITTE

COMPLIMENTS OF

THE FIRST NATIONAL BANK OF BLUEFIELD

BLUEFIELD, WEST VIRGINIA

E. G. Otey, President

For Permanence and Beauty Build with

CLAY PRODUCTS

HIGH GRADE STRUCTURAL FACING TILE

Featuring Utility Flexblox in Buff and Gray Color

FACE BRICK

In Buff, Grey, Red Browns, and
Multi-Color Blends
Better
Faster
More Economical

WEST VIRGINIA BRICK CO.

Telephone DI 2-7149—P.O. Box 1071

442 Virginia St., E. Charleston 24, W.Va.

COMPLIMENTS OF

THE PEOPLES BANK OF MULLENS

MULLENS, WEST VIRGINIA

Member Federal Deposit Insurance Corporation
Member Federal Reserve System

HART BROTHERS MACHINE COMPANY

FOUNDERS—MACHINISTS

ESTABLISHED 1852

CLARKSBURG, WEST VIRGINIA

Central West Virginia Truck Headquarters

Day SERVICE Night

International GMC

Simpson Truck Sales, Inc.

U.S. 50 East Clarksburg

GUY C. FLINN, INC.

OPTICIANS

—GLASSES—

STYLED

FITTED

REPAIRED

243 PLEASANT STREET
MORGANTOWN, W.V.A.
LINDEN 9-4145

BARRY'S OFFICE SERVICE

7 BEECHURST AVENUE Tel. LI 2-2404

MORGANTOWN, W. VA.

Office Machines • Sales • Service

COMPLIMENTS OF

SOUTH SIDE
LUMBER CO.

"Where The Home Begins"

62 Warren Street Phone LI 2-3383

SERVING OUR COMMUNITY
CONTINUOUSLY SINCE 1922

with complete Financing Service

CITIZENS SAVINGS
AND LOAN

CITIZENS BLDG.

COMPLIMENTS OF

SPENCER MFG. CO.

A Division of Kellwood Company

SPENCER, W. VA.

COMPLIMENTS OF

HARDMAN
SUPPLY COMPANY

HARDWARE LUMBER

BUILDERS SUPPLIES

Spencer, Ripley, Glenville

PERSINGERS INCORPORATED

P. O. Box 1866, Charleston, W. Va. 25327

MINE-MILL-INDUSTRIAL SUPPLIES AND EQUIPMENT

STOCKING DISTRIBUTOR

Thermoid-Quaker Belting—B-M Approved Plastic or Rubber

PENCON

ENGINEERING CONTRACTING DIVISION

DESIGNERS—FABRICATORS—ERECTORS OF

CONVEYING—PROCESSING—POWER TRANSMISSION EQUIPMENT

INDUSTRIAL CONTRACTING OF FAIRMONT, INC.

Designers, Fabricators and Erectors
of Coal Handling and Related Equipment

Phone 363-4100 P. O. Box 569

FAIRMONT, W. VA.

FAIRMONT NURSERY

1 Mile North of Fairmont on U.S. Route 250

Many Sold At Wholesale Prices

700 Flowering and Shade Trees

20,000 EVERGREENS

Sam Ruggiero Phone 366-0961

The growth of West Virginia is directly dependent on the young people graduating from its schools and assuming positions in its businesses, industries, and professions. "Growth and Progress" is now your challenge. Can you meet it?

B. Preiser Company
"Your Scientific Supply House"
Charleston, West Virginia

COMPLIMENTS OF

THE NATIONAL
BANK OF COMMERCE

CHARLESTON
MEMBER
FDIC

SYMBOL OF SERVICE

HOPE
NATURAL
GAS
COMPANY

Serving Homes, Industries and Institutions in West Virginia

From the steel city of Weirton

a salute to the West Virginia Centennial

What has steel meant to us? Seventy years before West Virginia gained statehood, crude iron furnaces dotted its hills and valleys, setting the stage for the growth of an important industry. Now, in the year of our state's Centennial, modern steel plants lend strength to West Virginia's industrial might and serve her people with the million-and-one everyday steel items that make life more enjoyable. Steel has become a symbol of progress for West Virginians . . . and at Weirton Steel we're proud of our role in helping make it so.

WEIRTON STEEL COMPANY

WEIRTON, WEST VIRGINIA

Division of National Steel Corporation

WEIRTON STEEL COMPANY

NATIONAL STEEL

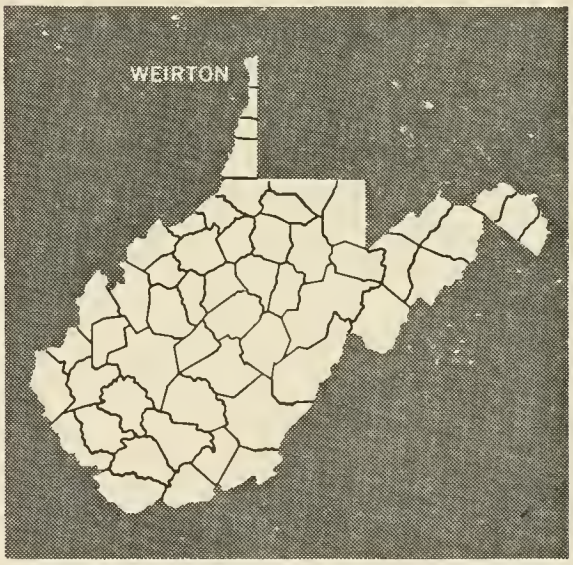

1914 Our 50th Anniversary 1964

BLUE RIBBON PAINT CO.

West Virginia's Largest Paint Manufacturer

WHEELING, WEST VA.

COMPLIMENTS OF

ADRIAN BUCKHANNON BANK

COMPLIMENTS OF

THE LOGAN BOWLING CENTER

Enjoy Bowling: The Family Sport

BOWL WHERE YOU SEE THE "MAGIC AMF TRIANGLE"

LOGAN, WEST VIRGINIA

COMPLIMENTS OF

FIRST FEDERAL Savings and Loan Association

OF LOGAN

FEDERAL SAVINGS AND LOAN INSURANCE CORPORATION — SAFETY OF YOUR SAVINGS — INSURED — UP TO $10,000

National Bank Building

LOGAN, WEST VIRGINIA

COMPLIMENTS

OF

THE MORRIS PLAN

WHEELING, WEST VIRGINIA

Celebrating Our

Fifty-Third Anniversary

LOVING furniture co.

"Just 49 Steps Up Walnut from High"

PHONE SHINNSTON 298

VINCENT LUMBER YARD

CASH AND CARRY

All Types of Builders Supplies

347 South Pike Street Route 19, South

SHINNSTON, WEST VA.

Harry Goldsmith & Son

A Men's Wear Institution At W.V.U. Since 1925 Catering To The Most Discriminating Male . . . Now . . . To Complement Our Men's Wear A Complete Line of Ladies Sportswear In Our "LADY GOLDSMITH SHOP"

Compliments

of

The NATIONAL BANK OF LOGAN

LOGAN, WEST VIRGINIA

The Bank of Friendly Service

MEMBER F.D.I.C.

Congratulations Graduates!

When You Come Back To Visit

WVU

Stop In At

Comuntzis

RESTAURANT

"Where Dad Took His Girl"

And Granddad Too!

Compliments of

EDWARD VANTINE

STUDIOS INC.

Nationally Known College Photography

HAMILTON, NEW YORK

SUPERIOR PHOTO
SERVICE, INC.
641 E. Brockway
MORGANTOWN, WEST VIRGINIA
Phone 292-8434 P. O. Box 826

ALLEGHENY LAND
AND MINERAL CO.
(A CORPORATION)
318 Professional Building
CLARKSBURG, WEST VIRGINIA

AIR CONDITIONED
WONDER BAR
THE TOP OF THE TOWN
CLARKSBURG

JIMMIE'S CAMPUS
LUNCH
650 North High Street
Where Upperclassmen Meet Old Friends
And Freshmen Make New Ones

West Virginia University

FRIENDS & ALUMNI

In

LOGAN, WEST VIRGINIA

"The Nation's Coalbin"

Mr. and Mrs. Paul E. Bottome
Mr. and Mrs. R. J. "Rod" Collison
Mr. and Mrs. Charles D. Hylton Jr.
Dr. and Mrs. Ray M. Kessel
Mr. and Mrs. R. L. McCormick
David W. Mullins
Mr. and Mrs. Thomas S. Smith Jr.
Mr. and Mrs. John C. Valentine

and the

Logan County Alumni Association

BOOSTERS

LAIDLEY & SELBY
Stationers & Office Outfitters
Morgantown, West Virginia

COOMBS FLOWERS
401 High Street
Morgantown, West Virginia

Compliments of
COLONIAL GLASS COMPANY
Weston, West Virginia

ANDREWS MOTOR CO.
31 Main Avenue
Weston, West Virginia

JACOBS MEN'S WEAR
Since 1902
Near The Campus

CLARKSBURG WHITE TRUCK COMPANY
Clarksburg
West Virginia

TWIN OAKS RESTAURANT
818 West Main Street
Bridgeport, West Virginia

SAMSON COMPANY, INC.
Welding Supplies
Clarksburg, West Virginia

ROBERT A. YAGLE
Jeweler
379 High Street
Morgantown, West Virginia

Compliments of
HAV A LUNCH
Morgantown, W. Va.

GILBERT LUMBER COMPANY

Gilbert, West Virginia

God offers to every mind its choice between truth and repose. Take which you please,—you can never have both.—Emerson.

Serving Home Owners and Investors Since 1905

Farmers BUILDING & LOAN ASSN.

ROBERT K. PARK, PRES. & MGR. ◆◆ RAVENSWOOD

CLASS OF '24

COMPLIMENTS OF

BELL'S WHOLESALE GROCERY, INC.

BRAVE, PA. MORGANTOWN, W. VA. WAYNESBORO, PA.

DISTRIBUTOR OF DOLE, MUSSELMAN'S AND HEINZ PRODUCTS

BOOSTERS

FINN'S
Ladies' Ready to Wear
422 High Street
Morgantown, West Virginia

Eddie P. Stephens
STATE FARM INSURANCE COMPANIES
Logan, W. Va.

THE J. M. VALAN CO., INC.
Wheeling, W. Va.

WCLG—RADIO
Morgantown, West Virginia

MAUNZ
Individual Shop For Men
Clarksburg-Fairmont

THE WORKING MAN'S STORE
Clarksburg-Fairmont

SAURO'S DRY CLEANERS & LAUNDERERS
Fast Car Wash
Fairmont, West Virginia

P. M. LONG & SON, INCOPORATED
Insurance
Clarksburg, West Virginia

PHONE MAin 2-1651

Clarksburg Iron & Steel Co., Inc.

ROBERT WEINER, President

Office and Yards at Glen Elk No. 2
New and Used Structural Steel

P. O. BOX 1030 CLARKSBURG, W. VA.

MASSULLO'S
Cleaners & Tailors
Morgantown, W. Va.

COMPLIMENTS
OF

SUTTER ROOFING
and
METAL CO., INC.

CLARKSBURG, W. VA.

Roofing and Industrial
Sheet Metal Work

Since 1902

CONGRATULATIONS

SENIORS

CITY TIRE SERVICE

Clarksburg West Virginia

SECRET
FURNITURE CO.

—GENERAL ELECTRIC DEALERS—

CLARKSBURG, W. VA.
112 South Second Street
Phone MA 2-4261

U. S. Highway 19
HEPZIBAH, W. VA.
Phone MA 3-3334

**Mutual Fire Insurance
Co. of West Virginia**

B. W. ENGLE, Secretary
GOFF BUILDING
Clarksburg, W.Va.

COMPLIMENTS
OF

THE LOWNDES BANK

CLARKSBURG, W. VA.
MEMBER F.D.I.C.

COMPLIMENTS OF

ALEX B. MAHOOD

BLUEFIELD, W.VA.

COMPLIMENTS
OF A
FRIEND
IN
"NATURE'S AIR-CONDITIONED CITY"

* * *

BLUEFIELD, WEST VIRGINIA

BURL FLEMING
EQUIPMENT CO.

Motor Truck Equipment

Wayne School Bus Bodies

BURL K. FLEMING
President

Phone 264-6368
250 Monticello Ave.
Clarksburg, W.Va.

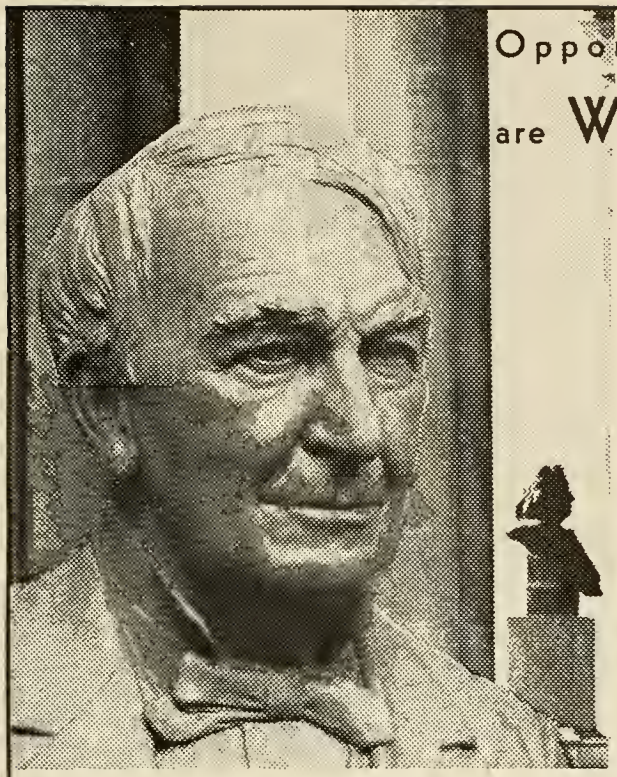

Thomas A. Edison
Hall of Fame

Opportunities Like Edison had are WAITING FOR YOU

The inventions of Thomas Edison have affected the lives of people everywhere. They have created entire industries — ours, for example.

Under America's Free Enterprise system, inventive people like Edison can expect special compensations — profit, honor and satisfaction.

The hope of attaining such rewards has been one of our nation's greatest incentives to progress. It is a goal that prods imaginative minds in their quests for new products and methods.

Not everyone can be a Thomas Edison. However, every trained, dedicated graduate can anticipate a full measure of our society's rewards. All it takes is a willingness to work harder and contribute more.

Appalachian Power Company

An Investor-Owned Public Utility

A meeting place of friends and ideas.

As a yearbook editor, wouldn't you like—

√ *complete creative art assistance in planning and designing your book*

√ *actual known production performances (by records) of substantially less than 10 weeks, as required by most yearbook manufacturers. No contract claims, either, of an additional 4 days on delivery for each 1 day any deadline is missed*

√ *an association with a firm who has specialized in designing yearbooks perhaps longer than any other company*

√ *our insistence of your reading and checking page proofs to avoid (or at least minimize) possible glaring errors in the completed edition*

√ *an all out effort to please you in design, quality, and service at competitive prices*

What more could you ask?

BENSON PRINTING CO.

Nashville Tennessee